Weather: Mainly Cloudy, Few Showers

Victoria Daily Times

TODAY'S NEWS TODAY
Telephone 382-3131
Classified 386-2121

85th Year, No. 272 ★★ VICTORIA, B.C., THURSDAY, MAY 1, 1969 —48 PAGES PRICE: 10 CENTS WEEKEND 15 CENTS

EVERYONE WILLING BUT NO TALKS SET

MONTREAL—Spokesmen for Air Canada and the striking workers today expressed a willingness to talk but no date has been set for the resumption of negotiations.

Michael Pitchford, chief negotiator for the International Association of Machinists and Aerospace Workers, said the union is still flexible in its demands.

An Air Canada spokesman said the company is willing to meet the union at any time, but "we haven't had any word from them yet".

Air Canada's entire fleet of 108 planes has been grounded since April 21. Officials say when the strike is settled it will take at least 48 hours to resume normal operations.

Legal Forum On Page 28

Divorce, mortgage and landlord-tenant problems featured discussion at the annual Legal Forum which drew a full house at McPherson Theatre Wednesday night. See page 28.

Floating NHA Rate Raked by Opposition

AIMING BRICK to repulse raid by conservative students seeking to halt sit-in at mathematics building of Columbia University is member of the Students for a Democratic Society. Raiders failed to oust students Wednesday night but sit-in ended peacefully today following court order for arrest of students inside building. See story. (AP Wirephoto.)

Surprise Move 'Dangerous'

OTTAWA (CP)—Political storm warnings are flying again over Parliament, with strong opposition to Prime Minister Trudeau's proposal to lift ceilings on National Housing Act mortgages.

Conservative Leader Robert Stanfield called the plan ludicrous and dangerous. New Democratic Leader T. C. Douglas described it as ridiculous and scandalous.

While removal of the ceiling —now 9¾ per cent—has been recommended by government advisory bodies for years, Mr. Trudeau's bill Wednesday proposing it to the Commons came as a surprise.

The bill embodies other previously-announced plans to extend the life of new housing mortgages to 40 years from the present limit of 35, and to make NHA guarantees available for mortgages on a wider range of housing.

Also announced earlier were changes in government regulations raising to $25,000 the amount that may be borrowed on a new house, and to $18,000 for an existing one.

NO HINT GIVEN

But neither in Mr. Trudeau's housing policy speech last week, nor in the government's resolution leading to introduction of the bill, was there mention of lifting the interest-rate ceiling.

The government's contention is that the ceiling tends to draw interest rates up to it. By announcing every three months what the ceiling will be in the following period, the government also was making it easier for lending agencies to justify increases.

The amendments, when passed by Parliament, will apply to new mortgages. Existing mortgages are unaffected.

Paul Hellyer, former transport minister, was not in the Commons when Mr. Trudeau introduced the bill. He quit the cabinet last week, effective Wednesday, protesting that Mr. Trudeau and the cabinet were unwilling to go as far as he would like to meet the combined crises of housing, urban development, pollution and inflation.

OTHER FEATURES

Besides removing all interest rate ceilings, Mr. Trudeau's amendments to the National Housing Act will:

—Add condominiums, hostels and dormitories to the kind of housing that can qualify for government-guaranteed mortgage loans.

—Halve existing insurance fees, now two per cent on the principal of mortgages to be repaid in monthly instalments.

—Raise to $15,000,000,000 from $11,000,000,000 the total amount of mortgages that may be insured, and raise to $6,100,000,000 from $5,200,000,000 the amount the federal treasury can lend directly.

—Extend NHA provisions to the purchase and improvement of existing houses, or other buildings used for student accommodation.

Continued on Page 2

Business Fears Inflation

By AB KENT
Times Business Editor

Removing the National Housing Act rate ceiling may produce more mortgage lending, but the effect will only aggravate inflation.

That was the response of Victoria financial men to an Ottawa proposal to eliminate the maximum limit of government-guaranteed mortage interest.

Housing in Canada, plagued by a shortage of investment funds and stiff interest rates on private lending, if proposed changes are acted upon, may enter a period of sharp expansion.

But the concept of ownership and the government's role in housing finance may also change.

RENTING EFFECT

If the maximum term of NHA mortage lending is extended to 40 years, the chances of young persons ever owning a home becomes less.

As pointed out by Bank of Nova Scotia manger James Strong, the effect may be simply the "people will be renting houses from NHA."

"I guess the average young couple doesn't care (about the ceiling rate), but I think it will add to inflation."

In any case, he felt, interest rates will not decline.

National Trust assistant mortgage manager Stan Lind agreed on that point, but he said trust companies at present have no trouble in securing funds for mortgage lending and are able to loan at the higher market rate.

If the NHA rate rises to the market level, this would be of little benefit to people of lower income who seek house financing, he said.

NO LONGER CHOICE

Douglas Peaker, president of Victoria Real Estate Board, said the effect may be to make the government underwriter of all mortgage loans, since the lender would no longer have a choice of rates and would try to make all loans qualify for the government guarantee.

He said is also could mean introduction of discounts on first mortgages, an expansion of the practice now applied by some

Continued on Page 2

Moderate Gets N. Ireland Call

Times News Services

BELFAST—James Chichester-Clark, a moderate on the issue of equal rights for Northern Ireland's Roman Catholics, today was elected premier. He defeated hardliner Brian Faulkner by one vote.

Chichester-Clark won the governing Unionist Party's runoff 17 to 16 to replace his cousin, Terence M. O'Neill, as premier of this country torn by religious strife.

O'Neill, who quit after months of violence between Protestants and Catholics, was among the 33 casting ballots.

Chichester-Clark faces threats of violence between Protestants the months ahead.

The former major was supported by members of the party who stood by O'Neill in the Unionist split.

The decision was made at a 67-minute meeting of the Unionist party caucus in the committee room at Stormont, the Northern Ireland Parliament building on a hillside overlooking Belfast.

All 35 members of the party attended. All voted except the two contenders.

A gasp of surprise went up as chief government whip Roy Bradford announced the one-vote margin to reporters and politicians.

Bradford then said that on the suggestion of two Faulkner supporters the party decided unanimously to accept Chichester-Clark and to give him 100-percent support.

Chichester-Clark, emerging from the committee room, said this decision on unanimity was the big new factor in politics here.

"I have had a unanimous vote by the parliamentary party," he said.

He pledged that universal suffrage in municipal elections —the "one-man, one-vote" issue which has been the main rallying cry of the Roman Catholic-based civil rights movement —will be introduced before new municipal councils are elected.

Chichester-Clark indicated that these elections will be postponed to 1971 from 1970. Opposition leaders representing the Nationalist minority — mainly Roman Catholic—already have said they would accept a postponement if it were needed to re-draw electoral boundaries and end gerrymandering.

Crackdown Ousts Student Sit-Ins

By United Press International

Militants occupying Stanford and Columbia University buildings beat hasty retreats today when confronted at Stanford with a phalanx of 100 police and at Columbia with an arrest warrant signed by a New York State supreme court justice.

VOTED TO LEAVE

An occupation force of 250 voted to leave Encina Hall at Stanford, rather than be arrested. They had taken over the building a few hours before by smashing through several glass doors.

New York Supreme Court Justice Charles Marks signed an arrest order after Students for a Democratic Society members who had occupied two Columbia buildings failed to show up in court to show cause why they should not be held in contempt for violating an injunction against such takeovers.

"The court cannot close its eyes to what has taken place at Columbia University," Marks said in issuing the arrest order.

It was the first time outside police had been called to the Stanford Campus during the current round of campus rebellions.

University president Kenneth Pitzwer said the action was taken "with great reluctance and genuine regret."

At Stanford the police were accompanied by faculty observers on hand "to help protect the rights of the students."

The occupation force, all of whom were placed under immediate suspension, regrouped on the lawn after the surrender and taunted the police.

The Columbia students, who began their sit-in Wednesday, apparently had been slipping out of the buildings all morning. Shortly before noon the last holdouts rushed quickly and in disarray from the buildings.

NEWS BRIEFS

Tregoff Paroled

CORONA, Calif. (AP)—Carole Tregoff, convicted with her lover, Dr. R. Bernard Finch in the 1959 murder of his wife, was paroled from prison today.

Transplant Dies

TORONTO (CP)—Pietro Ongaro, 42, Toronto's first heart transplant patient, died early today in Toronto Western Hospital.

Judge Removed

TORONTO (CP) — Judge Lucian Kurata has been removed from the bench of the Ontario provincial court, Attorney-General Arthur Wishart said today.

Gorton U.S.-Bound

CANBERRA (Reuters) — Prime Minister John Gorton of Australia left Canberra by air today for talks with President Nixon in Washington—a discussion postponed last month following the death of Dwight D. Eisenhower.

Russian Might Missing In Peaceful May Day

MOSCOW (AP) — Leonid Brezhnev, Communist party leader, gave a precedent-breaking May Day speech in Red Square today as the Soviet Union sought to play down its military image in the wake of the invasion of Czechoslovakia.

For the first time the annual workers' parade past Lenin's Tomb was not preceded by a military display, and Brezhnev replaced the Soviet defence minister as the speaker for the occasion.

Ambassadors from the countries of the North Atlantic Treaty Organization were present. They had boycotted the last big Red Square celebration, on Nov. 7, the anniversary of the Bolshevik Revolution, as a protest against the invasion of Czechoslovakia.

The Communist party's general secretary refrained from direct attacks on the United States, China or any other country. The closest he came was to express "the sympathies and support of the Soviet people" for "the patriots fighting against imperialist aggressors in South Vietnam . . . the Arab peoples fighting against imperialism . . . the men of the liberation armies in Angola and Mozambique."

CROWD PACKS SQUARE

Brezhnev told the crowd of 10,000 packing the square that the Soviet government is dedicated to the relaxation of international tensions, the settlement of international questions by negotiations and to peaceful coexistence.

Premier Alexei Kosygin stood on Brezhnev's left and President Nikolai Podgorny on his right, the usual order. Defence Minister Andrei Grechko was among the other politburo members and government ministers on the tomb.

Continued on Page 2

Snap Elections Irk Chief Grit

B.C. Liberal Leader Pat McGeer wants to transform Canadian election customs by taking away a government leader's right to call snap elections.

He told the Liberal Men's Club in Vancouver Wednesday that federal and provincial elections should be held four years apart by law.

And no government defeated on the floor of the House should be allowed to resign automatically.

McGeer said a floor defeat should require the government to withdraw the objectionable proposal "and carry on".

But he proposed that floor defeat on a major money matter should entitle the government to an option of carrying on or calling a special election.

McGeer said the provincial governments require municipalities to hold elections at fixed dates "and there is no reason why provincial and federal governments should not fix election dates in a similiar way.

"For too long, politicians have been hiding behind false traditions saying that every government must win every vote on every minor matter or chaos would result.

"But the vital thing is to carry on government in a commonsense way, accepting program that a majority of members think wise and rejecting those they think bad."

McGeer said the tradition of allowing a government leader to decide when to hold an election has been seriously misused by men like Premier Bennett to perpetuate themselves in power.

"Snap elections are called by the party in power to serve that party, they are never called to serve the public," he said.

"Snap elections have been called by Premier Bennett after surveys have showed his party is not in trouble.

"When the government has a mess like the Commonwealth Trust fiasco on its hands, it will naturally be tempted to seek election before awkward truths emerge."

He contended snap elections "manipulate the public", disenfranchise thousands of citizens because voter lists are not up to date and inhibit the search for best candidates by all parties.

"Often the best candidates are not available on short notice and it follows that poorer candidates are nominated and elected," McGeer said.

"The public are always the losers as a result of such a situation," he said.

No guns in Moscow fer th' parade? Mebbe they ain't back from Prague yet.

★ ★ ★

That's quite a shoppin' list th' city has. Lucky it ain't cash an' carry.

★ ★ ★

Convention centre c'd be one o' them things y' wonder how y' got along without 'em back when y' were gettin' along without 'em.

Don't Forgive Rioters, Agnew Tells Colleges

By DAVID S. BRODER

LEXINGTON, Ky. (WP) —Vice-President Agnew, assailing college administrations for their "infirm" response to campus demonstrations, said Wednesday that Congress would be perfectly justified in cutting off fianancial aid to students and colleges that exceed "the limits of permissibility."

Agnew told a press conference, preceding the three-day meeting of the Republican governors association here, that university presidents and faculty bodies have been too slow in seeking police assistance and too free in finding excuses for student rioters.

Citing Cornell University as an example, the vice-president said the faculty decision to grant amnesty to violators of campus rules "is a great device for encouraging future explosions" a very serious inducement to further unlawful conduct."

Agnew's statement was the second hard-line against campus unrest by administration leaders in as many days. Tuesday, President Nixon told the Chamber of Commerce of the United States that colleges need presidents "with the backbone to stand up against" the dissenters.

Agnew said he saw "no special role" for the federal executive branch in coping with the wave of campus disorders. But "where federal monetary assistance is being channelled into institutions — private or public — Congress is entitled to take a look," Agnew said.

"If they find a particular institution is moving beyond the limits of permissibility, they are entitled to consider if they should continue to finance that institution," he said.

Agnew specified that he meant to include both aid to individual students and assistance to the universities in referring to a fund cutoff.

BEYOND LIMITS

Asked if the events at Cornell — where an armed group of Negro students occupied a university-building — were an example of conduct "beyond the limits of permissibility," the vice-president said, "I don't think there is any doubt things have gotten beyond permissible limits when violence or law-breaking takes place — and I don't single out Cornell alone. I think it's happened at other campuses."

"We've adopted a philosophy that has allowed this campus disorder to breed upon itself," he said. "In general, administrations have been rather infirm in the way the've handled these disputes."

Agnew said he disagreed with the view that a university or faculty should be allowed to decide when police are called onto a campus. He said any student "who is assaulted or whose rights as a citizen are impaired" by a demonstrator has a right to police assistance and to institute prosecution on his own, "and it's nobody's business but his."

At present, Agnew said, "there's a general feeling in the country that you're some sort of fink if you complain about being pushed around by a campus rioter."

$8.5M Five-Year Plan Goes to Vote June 28

By JIM HUME

Victoria city taxpayers will be asked to approve an $8.5 million five-year capital budget Saturday, June 28.

The budget, which will control capital borrowing and spending over the next five years, was presented to a special city council meeting this morning.

The first capital budget approved in 1964 totalled $6.8 million.

The report was compiled over the past few months by members of council, city manager Dennis Young, treasurer James Bramley and department heads.

The budget referendum, if approved, will clear the way for in excess of $14 million capital spending between now and 1973.

Presenting the budget Young said although the gross program exceeded $11 million, some $4 million was already available to the city from other sources, cutting the actual borrowing requirements to $8.5 million.

And $1.5 million of that was for the downtown parking debt, which is recoverable from operating revenues.

Even at $11 million the capital budget is about half the amount the city should be spending on capital priorities over the next five years, the city manager said.

On the first series of reviews of department priorities Young said "their total estimated cost computed on the basis of today's values closely approached $20 million and was far [illegible] resour[illegible]

But, he [illegible] city could [illegible] do all it desired to do, a five-year plan was essential if the mill rate and taxes were to be held in tight control as they have for the past four years in the city.

Victoria struck its 1969 general and debt mill rate Tuesday holding it on the line for the fourth year in a row.

On the fact that the city would have to cut capital expenditures to an amount the taxpayer could afford Young said the circumstance was not uncommon across Canada.

"Regrettably this is not a circumstance uncommon to Canadian local governments of today where the burden of providing basic services for a growing and rapidly urbanizing nation are thrust on the shoulders of a level of government whose main source of revenue is the regressive property tax," Young told council.

"Notwithstanding this, if Canadian cities and Victoria in

Continued on Page 3

INDEX

Ask the Times	13
Births, Deaths	37
Classified	37
Comics	33
Dear Abby	26
Entertainment	34
Finance	6, 7
Home Garden	33
Island	35
Mayse	13
Penny Saver	26
Sports	16, 17, 18
TV, Radio	38
Weather	2
Women	25, 26

. . . MAY DAY

Continued from Page 1

The Kremlin has given no explanation for the cancellation of the military parade, for which preparations were being made as late as two weeks ago.

In other May Day developments in Europe:

British workers went on strike for 24 hours to protest the Labor government's plans to curb wildcat strikes. The walkout was expected to fall short of the general strike its promoters wanted, but union leaders said up to 1,000,000 men out of the country's 24,500,000 work force would be involved.

The French interior ministry banned the usual Paris parade, charging that some leftist extremist groups planned to use the occasion for a day of "revolutionary combat." The Communist-led General Confederation of Labor and the French National Students Union also cancelled plans for May Day demonstrations, seeking to improve the Communists' image for the coming presidential campaign.

Portuguese authorities ordered a security clampdown, the first for a May Day since 1962, after bombs rocked the United States consulate in Oporto and the main electric power line to Lisbon. Neither blast caused injury.

In Spain, extra police on horseback and on foot patrolled strategic points in Madrid and Barcelona to guard against threatened demonstrations against the Franco regime. Police reported small skirmishes with student groups but no major trouble.

CROWD DISBANDED

Later, in Prague, police dispersed a crowd of 200 persons that had assembled at the St. Wenceslas statue which became the symbol of resistance to Soviet occupation. As a few Czechs started to place bouquets of flowers at the base of the statue, the police moved in.

Placing flowers there has been prohibited since anti-Soviet demonstrations at the end of March which produced a Communist party crisis and brought strong man Gustav Husak's succession over Alexander Dubcek as party leader.

COMMUNISTS HOLD PARADE

In East Berlin goose-stepping troops and military equipment paraded past Communist party chief Walter Ulbricht on a cold, rainy day. Standing beside him was Marshal P. K. Kosehovoi, who commands the sizeable Soviet forces stationed in East Germany. But no Russian troops took part in the parade.

Thousands of East German Communists and other persons gathered to watch the parade in downtown East Berlin not far from the Communist wall that divides the city. But observers said no new military equipment was shown.

In Rome, young Maoists shouting "revolution" clashed with police after a May Day rally.

Oak Bay Complex Approved

A controversial zoning bylaw permitting a shopping complex to be built on Foul Bay Road was passed by Oak Bay council Wednesday evening.

The developer's plans had been cut back to gain council approval.

The new building will now be one storey, instead of two, and will be reduced from 50,000 to 30,000 square feet.

Because of the reduced usage of the shopping centre there will be no immediate need for an access road feeding onto Cadboro Bay Road.

Ald. Frances Elford said the main change that persuaded her to vote in favor of the zoning was that the complex would now contain a grocery store, bank and drug store, and not the specialty shops that were in the original plans.

"This," she said, "removes the threat of competition to the stores in the village."

Council voted five to two on the bylaw, Aldermen Ian Horne and G. Scott Wallace opposing.

Ald. Wallace said he had some reservations about voting no, and only did so because there was no pre-contract that the developers would allow an access road through to Cadboro Bay if it was ever needed.

Municipal solicitor Malcolm Gordon assured council that the developers had agreed verbally that this would be done.

3 Bids Received On Underwater Blasting Job

Two Vancouver firms bid substantially lower than a Victoria competitor for a contract to blow the top off an underwater obstruction near Swartz Bay ferry terminal.

Lowest bid opened Wednesday came from Vancouver Pile Driving and Contracting Co. Ltd. at $20,672, followed by MacKenzie Barge and Derrick Co. Ltd. of Vancouver at $29,950.

Pacific Pile Driving Co. Ltd. of Victoria bid $44,500 for the job advertised by the highways department.

The project involves blasting the pinnacle of a rock which comes within 12 feet of the surface at low tide, between Knapp and Piers Islands.

Its presence now forces government ferries to use an alternate and longer route at low tide which was felt to force an unacceptable delay for the "stretch" ferries service that begins this summer when the Queen of Esquimalt returns after lengthening by 84 feet.

Standing Ovation For Ho Chi Minh

HANOI (AFP) — Crowds gave a standing ovation today to President Ho Chi Minh of North Vietnam when he arrived at a mammoth political rally here to commemorate May Day.

The president, who is approaching 79, was dressed in a simple grey tunic. Although frail in appearance his carriage was erect.

Nixon Challenged

WASHINGTON (UPI)—Sen. George D. Aiken (R.—Vt.) urged the Nixon administration today to start withdrawing troops from Vietnam "without delay."

Aiken, the senior senate Republican and ranking GOP member of the senate foreign relations committee, said in a prepared speech that the time has come for the new administration to decide what to do about the war.

ONLY CANDIDATE for leadership of British Columbia Progressive Conservative party at June 13 convention in Vancouver is lawyer Charles MacLean, 35, after the withdrawal this week of his only challenger, Rev. Walter McLean, 33, a Victoria-born Presbyterian minister working in Winnipeg.

. . . INFLATION

Continued from Page 1

private lenders to second mortgages. Discounting (a form of bonus to the lender) is already a practice on first mortgages in the U.S., he said.

Stanley E. Nixon, visiting president of the Investment Dealers' Association of Canada, observed that all mortgage money would be competitive under the proposed plan, and that certainly more funds would be attracted to the field.

Frank Allen, manager of Canada Permanent Trust, said he could foresee no drop in interest rates over the longer term, even though an initial easing could take place.

That could be because some private lenders are currently putting out money at less than the NHA maximum rate of 9¾ per cent, compared with the local market rate of 9½ per cent.

But few persons appear concerned about the inflationary aspects of the proposal; rather they just want to secure a mortgage at a monthly cost they can afford, regardless of term.

. . . NHA

Continued from Page 1

—Increase Central Mortgage and Housing Corp. spending on research and community planning to $15,000,000 from $10,000,000.

—Remove many clauses of the housing act requiring cabinet approval of individual plans for urban renewal projects, putting more responsibility on CMHC.

There was no indication when the government plans to call the prime minister's bill for second-reading debate. Mr. Stanfield said the interest ceiling removal should not proceed, but other parts of the bill are helpful.

He advocated at a news conference that the government also remove the 11-per-cent sales tax on building materials going into house construction.

Mr. Douglas said nothing in the bill will help a family with an income under $8,000 a year. He pictured young married couples being tied to 40-year mortgages at 10-per-cent interest.

Among the changes in regulations announced last week, the government will permit new mortgages to be written with clauses permitting renegotiation of interest rates every five years.

Strike Tie-Up Faces Toronto

By THE CANADIAN PRESS

The first part of a construction strike that could tie up nearly $2,000,000,000 in building projects began today in Toronto as 2,500 electrical workers failed to show up for work.

The workers approved the strike Wednesday night after rejecting a management offer of a $1.20-an-hour wage increase. A union spokesman said more than 500 major projects were affected plus hundreds of smaller jobs.

But the electrical workers' dispute could signal only the start of a massive city-wide strike. The Toronto Construction Association, representing 1,100 contracting firms, has said it will lock out all construction union employees at midnight Friday night if any construction union went on strike today.

If the lockout occurs, union officials estimate more than 21,000 workers will be affected and construction in the city could virtually come to a halt.

CONTRACT SIGNED

Meanwhile, the prospect of an immediate strike by Montreal-area construction workers ended early today with the signing of a one-year "memorandum of agreement" by one union group and an agreement by another to remain on the job.

At Montreal Louis Laberge, president of the Quebec Federation of Labor, said his union has accepted a management offer of an immediate 5½-per-cent wage increase for its members in the Montreal area and Sorel, Que. The QFL has 34,000 members in the two areas.

The Toronto wage offer of $1.20 an hour included improvements in fringe benefits totalling an additional eight cents an hour. An announcement that the majority of the union negotiating committee favored acceptance of the mariagement offer was booed by members of the International Brotherhood of Electrical Workers, who then voted 1,498 to 370 for the strike.

The Toronto meeting was told the offer would bring gross earnings of a journeyman electrician to about $6 an hour from the present $4.70. But speaker after speaker denounced the offer as "peanuts" and cautioned against settling for anything near it.

One speaker said the "absolute minimum" the union should settle for should be an extra $2 an hour over two years.

Toronto electrical workers also have fringe benefits valued at an additional 42 cents. The IBEW didn't say what it wanted, but the target apparently was $1.70 an hour over two years.

The 12 unions in the Toronto Building Trades, Council represent 24,000 workers.

Tory Hits Protests

GUELPH, ONT. (CP)—University officials and teachers must deal with student protests "without compromise," the former leader of the Progressive Conservative party said today. George Drew, opposition leader in the Commons from 1948 to 1953, told a service club luncheon student vollence has nothing to do with education or freedom of speech.

Sensible borrowers talk to the Royal Bank; and they end up saving.

We make a Termplan Loan easy to get, for any worthwhile purpose. Check around before you borrow, and you'll see why it's easy to pay back, too. We even have ideas that get you saving at the same time that you're borrowing. Come in and ask about them. We like to look after you.

ROYAL BANK

GOOD ADVERTISING ATTRACTS CUSTOMERS!

WEATHER SYNOPSIS

Rain from a small, high-level disturbance was reported over extreme southwestern B.C. this morning, but the system moved southeastward into Washington by noon. Elsewhere in the province a weak ridge of high pressure is giving some sunny periods but cloudy skies and cool temperatures predominate. The next Pacific cold front near the weathership will give rain to the north coast this evening, which will shift progressively southeastward over Vancouver Island, the lower mainland and the southern interior through tonight and Friday.

DOMINION PUBLIC WEATHER OFFICE
9 A.M. FORECASTS
Valid Until Midnight Friday

Victoria: Cloudy Friday with a few showers by evening. Low tonight and high Friday, 45 and 53.

Vancouver: Cloudy Friday with rain beginning in the afternoon. Winds light except occasionally westerly 15 until this evening. Low tonight and high Friday at Vancouver, 43 and 53.

East Coast: Cloudy Friday with rain beginning in the afternoon. Winds light. Low tonight and high Friday at Nanaimo, 38 and 53.

West Coast: Cloudy with rain tonight decreasing to a few showers by noon Friday. Winds light occasionally northwest 15 Friday afternoon. Low tonight and high Friday at Tofino, 45 and 52; Port Hardy, 40 and 50

TEMPERATURES

Yesterday	Max.	Min.	Prcp.
Victoria	49	44	trace
Normal	57	44	--
One Year Ago			
Victoria	54	44	.03
Across the Continent			
St. John's	41	31	--
Halifax	41	35	--
St. John	52	30	--
Montreal	57	35	--
Ottawa	56	35	--
Toronto	54	31	--
Port Arthur	61	34	.07
Winnipeg	66	45	--
Regina	62	45	--
Saskatoon	65	34	--
Medicine Hat	47	40	.05
Lethbridge	48	39	.05
Calgary	47	35	.86
Edmonton	62	28	--
Penticton	56	45	trace
Kamloops	57	38	--
Kimberley	42	38	.03
Vancouver	49	45	.04
Nanaimo	52	41	.08
New Westminster	48	44	.18
Prince Rupert	47	34	--
Prince George	51	42	--
Whitehorse	51	35	--
Fort St. John	46	41	--
Seattle	49	41	.20
Portland	52	42	--
San Francisco	57	47	--
Los Angeles	68	59	--
Chicago	62	47	--
New York	60	46	.01

World temperatures: 69, 55; Paris 62, 49; London 59, 44; Berlin 50, 44; Amsterdam 55, 48; Madrid 61, 45; Moscow 62, 50; Stockholm 44, 33; Tokyo 80, 58.

U.S. temperatures: Anchorage 42, 39; Detroit 60, 37; Las Vegas 88, 61; Phoenix 91, 57; Washington 64, 43; Miami 84, 74; Palm Springs 88, 48.

CITY'S WEATHER RECORD

Sunshine, April	137.4 hrs.
Last April	185.9 hrs.
Normal (30 years)	210.5 hrs.
Sunshine, 1969	401.5 hrs.
Last Year	513.4 hrs.
Normal (30 years)	523.5 hrs.
Precip., April	1.74 ins.
Last April	1.41 ins.
Normal (30 years)	1.21 ins.
Precip., 1969	7.95 ins.
Last Year	11.31 ins.
Normal (30 years)	11.06 ins.

Sunrise, Sunset Friday
(Pacific Standard Time)
Sunrise 4:52 Sunset 19:30

TIDES AT VICTORIA
(Pacific Standard Time)

	Time	Ht.	Time	Ht.	Time	Ht.	Time	Ht.
	H.M.	Ft.	H.M.	Ft.	H.M.	Ft.	H.M.	Ft.
1	01.05	8.2	08.30	1.7	15:50	6.7	19.50	6.4
2	01.15	8.5	09.10	.7	18.45	7.1	20.35	7.0
3	01.25	8.9	09.50	0.0	19.50	7.6	21.05	7.5
4	01.40	9.1	10.35	-.3	21.05	8.0	21.45	7.9
5	01.45	9.2	11.25	-.3	22.00	8.2	22.40	8.2
6	02.40	9.0	12.20	0.0	22.50	8.3		
7	00.10	8.2	02.45	8.6	13.10	.6	23.20	8.2

TIDES AT FULFORD HARBOR
(Pacific Standard Time

	Time	Ht.	Time	Ht.	Time	Ht.	Time	Ht.
	H.M.	Ft.	H.M.	Ft.	H.M.	Ft.	H.M.	Ft.
1	03.00	10.2	10.05	2.1	17.50	9.8	22.10	7.8
2	03.25	10.4	10.40	1.1	18.40	10.4	23.05	8.5
3	03.50	10.6	11.20	.3	19.40	10.8		
4	00.00	9.1	04.15	10.6	12.10	-.1	20.40	11.0
5	01.00	9.5	04.50	10.5	12.55	-.2	21.35	11.2
6	02.20	9.6	05.30	10.1	13.45	.2	22.40	11.2
7	04.10	9.3	05.55	9.4	14.40	.9	23.25	11.1

The Weather and You

By CARL RIBLET JR.

There are people who are described by their doctors as "human barometers." The doctors aren't poking fun at them. If you are one of those who can predict bad weather ahead because of the way you feel, you are a human barometer.

One such weather forecaster can always tell that a rainstorm is on the way because her corns hurt. When her hands and feet get numb and "fall asleep" she knows that the weather is likely to bring snow.

Some human barometers never suffer from aching joints unless it is raining. Arthritics, especially, can in some cases predict rain when the joint in a leg or arm aches. Other forecasters get terrible headaches when dry winds are due to follow rain-bearing winds. And, of course, people complain of aches in the area of an arm or leg that marks the spot where a break healed.

(Copyright, 1969, Los Angeles Times)

Plymouth tells it like it is.

NOW $137.75 LESS THAN LAST YEAR comparably equipped.*

ROAD RUNNER 2 door hardtop
Now selling for less than last year! Look what you get as you save! 383 cu. in. V-8. Radio. Performance hood. Power disc brakes. Special wheel covers. Head restraints. Power steering. Torque-flite 3-speed automatic transmission. And a horn that goes (beep-beep)!

BARRACUDA Sport Fastback $142.90

LESS THAN LAST YEAR comparably equipped*

Ready for the road, with V-8, power disc brakes, white-wall tires, wheel covers, head restraints, radio, power steering, 3-speed automatic transmission.
Big savings on many other Plymouth models.

EXTRA SAVINGS ON PLYMOUTH HOT LINE SPECIALS
Specially-equipped cars at specially reduced prices
SAVE UP TO 45%* ON "EXTRA" EQUIPMENT
*Based on suggested factory retail prices.

Plymouth
CHRYSLER CANADA LTD.

Ensign Chrysler Plymouth Ltd.,
1061 YATES STREET VICTORIA, B.C.

Complete List Of Projects

Long range public works projects totalling 42 in number and costing in excess of $11 million will be on the block when owner-electors go to the polls June 28.

They run fro ma maximum of $1.8 million for a new swimming pool to a low of $33,000 to redesign the lobby and ticket area of Memorial Arena.

In between are major projects for sewers, roads, parks, fire protection and beautification of the Christ Church Cathedral precinct.

Following is the complete list of projects to be voted on in June.

SEWERAGE SYSTEM		
Clove: Point Trunk: Phase II—May and Cook to point of outfall	$ 598,000	
Phase III—Pumping Station	$ 440,000	
Phase IV—Outfall extension	$ 550,000	
James Bay System		
Pumping station and connection to Clover Point Trunk	$ 220,000	
Elimination of Communal Septic Tanks		
Rock Bay	$ 61,000	
Tyee and Harbour Road area	$ 53,000	
Mary Street east	$ 83,000	
Mary Street west	$ 89,000	
		$ 2,094,000
STREET SYSTEM		
Development of New Routes		
Johnson-Begbie-Shelbourne	$1,237,000	
Belleville Street Extension, Douglas to Vancouver	$ 420,000	
Finlayson Street Extension, Cook to North Dairy	$ 240,000	
North Dairy Extension, Cedar Hill to Shakespeare	$ 158,000	
Improvement of Existing Routes		
Bay Street Widening, Douglas to Blanshard	$ 84,000	
Cook Street Widening, Hillside to Vista Heights	$ 67,000	
Finlayson Street Widening, Property acquisition	$ 58,000	
Intersection Improvements	$ 100,000	
		$ 2,364,000
COMMUNITY DEVELOPMENT		
Urban Renewal		
Rose-Blanshard—Phase II	$ 165,000	
Inner Harbour Waterfront—Phase I	$ 836,000	
Cathedral Precinct Beautification	$ 40,000	
Community Housing Assistance Grants	$ 150,000	
		$ 1,191,000
PARKS AND COMMUNITY RECREATION FACILITIES		
Beacon Hill Park		
Headquarters building	$ 85,000	
Utility building and change rooms, park centre	$ 49,000	
Community building, park boulevard	$ 162,000	
Oaklands Park		
Playing field development	$ 70,000	
Change rooms	$ 54,000	
Topaz Park		
Finlayson Street field and bleachers	$ 192,000	
Six tennis courts with metered lights	$ 90,000	
Stadacona Park		
Hard surface existing grass courts	$ 58,000	
Victoria West Park		
Develop two soccer fields	$ 97,000	
Composite bowling house and change rooms	$ 54,000	
McPherson Playhouse		
Redesign entrance and ticket area	$ 15,000	
Memorial Arena		
Redesign lobby and ticket area	$ 33,000	
Redesign skating entrance and facilities	$ 34,000	
New Aquatic Facility	$1,800,000	
		$ 2,793,000
OFF-STREET PARKING FACILITIES		
Johnson Street, new 200-unit parkade	$ 465,000	
Yates Street, 92-unit increase	$ 140,000	
View Street, 148-unit increase	$ 303,000	
South Downtown, new 400-unit parkade	$ 605,000	
		$ 1,513,000
FIRE PROTECTION		
Training Centre	$ 331,000	
Relocation of Burnside Hall	$ 160,000	
Relocation of Superior Street Hall, site purchase	$ 50,000	
Alternative access to Industrial Tank Farm	$ 109,000	
		$ 650,000
GARBALLY YARD REHABILITATION		$ 523,000
TOTAL ESTIMATED COST		$11,128,000

Of that total the expenditures would be distributed as follows: This year $1,563,000. In 1970, the biggest year of the five, $5,831,000.

The year 1971 would see expenditures of $1,881,000 and the following year $1,346,000. In the final year, 1973, expenditures would drop off to $507,000.

Capital Budget Means $9 Tax Increase

Approval of the city of Victoria's five year capital budget program June 28 will mean an approximate increase in taxes of around $9.

The figure is based on an average residential assessment of $6,300.

What will the $9 increase and the five year plan do for the city?

City officials say it will permit them to launch an orderly plan for the financing, construction and replacement of major public works programs over a pre-determined five year period.

The plan, attributed with holding the Victoria mill rate at the same level for the past four years, can only come into being if approved by owner-electors.

Under the five year plan, although all major work is approved on one vote, the program is reviewed annually in the light of possible changes in need or newly developed trends.

Even with the approval of the voters the city is not automatically committed to spend every penny approved and every project listed.

"The whole purpose of the annual review," says city manager Dennis Young," is to re-establish priorities and to ensure that the city is in a financial position to incur the required debt."

How much money can be raised each year?

Only 25 per cent or less of the city's annual general tax levy. The ceiling is held at 25 per cent to eliminate the danger of excessive spending which could endanger the city's financial position.

There are five steps in a capital budget program, Young said this morning.

"Capital budgeting starts with the preparation of a detailed estimate of the funds which will be available for payment of the principal and interest on the debt that would be incurred.

"The next step is to determine the work and types of programs which need undertaking and to establish priorities and timetables.

"Step three sees preparation of detailed working plans for each project; step four the raising and allocation of monies as they are required and finally the annual review to maintain tight control over all projects."

. . . FIVE-YEAR PLAN

Continued from Page 1

particular are to avoid the problems so evident in so many central cities in the United States, priorities must be established and development programs instituted to the maximum limits of our resources."

Passage of the capital budge referendum in effect will permit the city to launch a long-range capital priorities program without the need of going back to the people for individual votes each time a major project is undertaken.

Young told council the first five-year plan, approved by the owner-electors in 1964 "proved conclusively the merit of carefully planned capital borrowing and spending within the framework of a formal capital budget."

Erlier this week Mayor Hugh Stephen said there was no doubt in his mind the controls imposed by the first five-year plan were directly responsible for recent mill rate control.

As in the first five-year-plan, the 1969-1973 program will be held to the annual borrowing limit of 25 per cent of the city's tax levy for general purposes.

"To exceed this level could jeopardize a city's financial position," Young said. "But keeping within it could create a realistic debt burden capable of being carried out without undue difficulty and at the same time fully utilize the resources of the community."

With the capital program totalling $11 million but the net non-recoverable borrowing items held to $7 million, Young outlined sources of funds for the $4 million difference.

Authorized financing available from the last capital budget, $740,000; from the McPherson Estate funds $1,300,000 towards the new swimming pool; estimated proceeds from the sale of the Crystal Garden site, $500,000 and the downtown parking facility debt, the carrying charges of which are offset by operating revenues, $1,513,000 for a total of $4,053,000.

"These revenue sources are, firstly, the borrowing authorizations contained in the first five-year capital program which to date have not been used," Young said.

"This results mainly from delays in undertaking the second and third phase of the Clover Point trunk sewer replacement and the extension of the outfall, and also the tieing in of the James Bay system to the Clover Point trunk in order to eliminate a series of communal septic tanks the effluents from which are currently discharged into the Inner Harbor."

Young said it was hoped under the new five-year plan all such septic tanks would be eliminated completely within the city.

Announcements from the provincial government this week could throw a major monkey-wrench into the city's five-year plan as it affects sewage disposal but Young said sewerage system work planned would remain in the capital budget at least until the situation clarifies.

Total funds earmarked for sewers over the next five years are in excess of $2 million.

"We are not quite sure just what the demands will be at Clover Point," Young said in an interview. "We have been told that the Macaulay Point outfall, approved this week by the Pollution Control Board, is being set up as a reasearch project. Presumably the disposal facilities we now have will be permitted to continue until the results of that research are tabulated and made known.

"As a result we have to leave the money required in the capital budget so that it is available when the need arises."

Of the $2,094,000 listed for sewerage systems $550,000 is listed for the extension of the Clover Point outfall in 1970.

On the day the owner-electors vote on the capital budget they will also vote, but by separate referendum, on the fate of the proposed $2.4 million convention centre proposal.

The centre, a controversial matter over recent months, is not included in the five-year plan.

Military Research Halted by Institute

WASHINGTON (WP) — Massachusetts Institute of Technology—the nation's leading science and engineering university—has ordered a temporary halt on accepting new secret military research at two famous laboratories.

The action was this school's response to mounting student and faculty protests against military research by U.S. universities—and against big new weapon systems like the anti-ballistic missile.

The same movement, nationwide, saw some 175 young anti-ABM physicists picket the White House for 45 minutes Wednesday, then present Dr. Lee A. Dubridge, the president's science adviser, with an anti-Safeguard ABM system petition.

The petition was signed by nearly 1,200 members of the American Physical Society, now meeting here. Other physicists went to Capital Hill to give congressmen anti-Safeguard petitions signed by 729 colleagues at many universities.

"A large number of scientists are coming out of their little dark laboratories" to give the public their opinions on weapons, Charles Schultz, a University of California physicist, told a group of House members.

Just such a coming-out—starting with a one-day research stoppage March 4—culminated in MIT's decision to declare a moratorium, perhaps until fall, on new classified projects at the two laboratories.

By then, a 22-member panel will have reviewed the laboratories' roles—and perhaps, said one MIT source, "recommend that they be solf or otherwise disposed of, to be operated with no MIT connection."

MIT president Howard Johnson asked the panel to make a temporary report by May 31 and a final one by Oct. 1. Panel chairman Frank Pounds, MIT school of management dean, said he will try to have the final report ready May 31.

All work on present projects will continue, meanwhile, and the laboratories may accept "contract modifications."

Edmonton Strike

EDMONTON (CP)—More than 400 members of the International Association of Machinists were on strike today against Northwest Industries Ltd., a major Canadian aircraft parts manufacturer. The strike was voted on April 24 and of the 364 who voted, 304 favored strike action to back demands for an average increase of 80 cents an hour over 27 months. Notice of intent to strike was given Monday and the workers walked out Wednesday night.

Carpenters' Strike Dispute Still In Court

A dispute over a strike vote involving the United Brotherhood of Carpenters and Yakimovich Construction Ltd. of Victoria was continued in Vancouver law courts today.

The union is appealing a decision given 10 days ago in Victoria by Mr. Justic R. A. Wootton. He upheld an injunction granted earlier prohibiting the union from picketing Yakimovich construction sites.

Through its lawyer, Louis Lindholm, the union has asked to have the injunction set aside.

The ex-parte injunction was granted when 10 of 15 workers involved swore they had voted against strike action. A secret strike vote, counted in the presence of the company lawyer, was 8-7 for a strike.

The union claimed afterward the workers had been invited to a party on the company premises and offered two years of steady employment.

The strike against Yakimovich began March 25 and the injunction was issued next day.

STANDARD FURNITURE

SECOND DAY Warehouse OVERFLOW SALE

OPEN 'TIL 9 TONIGHT!

FRIDAY, 9 A.M. TO 9 P.M.
SATURDAY, 9 A.M. TO 5:30 P.M.

Wooden BAR STOOLS
With woven seat. Walnut stained hardwood. Reg. 14.95. OVERFLOW SALE EXTRA SPECIAL 9.95

Hostess Chairs
Walnut finished legs, upholstered seat and back in colourful tweeds. Reg. 18.95, OVERFLOW SALE EXTRA SPECIAL 12.95

Bronze tone Dinette Suite
Bronzetone finish walnut arborite rectangular table, 30x40 in. opens to 48 in. 4 chairs upholstered in coral. Reg. 77.95. OVERFLOW SALE EXTRA SPECIAL 52.50

Occasional Furniture

Folding Magazine Racks, walnut finish. Reg. 4.85, OVERFLOW SALE 3.95

Footstools, upholstered in gay assortment of fabrics and colours. Reg. 5.95, OVERFLOW SALE 4.95

Folding Sewing Kits, walnut finish with pullout trays. Reg. 12.98, OVERFLOW SALE 9.98

Room Divider in walnut arborite, textured finish. 36x9x30½ inches, 3 shelves and spindle dividers. Reg. 29.95, OVERFLOW SALE 24.95

Buffet, walnut finish with arborite top, 16x60x33 in. high. 3 drawers and sliding glass doors. Reg. 115.50, OVERFLOW SALE 87.95

China Cabinet, walnut with arborite top. 16x36x68 in. high. Sliding glass doors in top, sliding panel doors in lower section. Reg. 119.95, OVERFLOW SALE 91.50

BROADLOOM 20% to 40% OFF
Specials in Shags, Tweeds, Plain Twists, Carved, Tip Sheared, Nylons, Fortrels, Acrilans!

SAVE 50% ON BROADLOOM ENDS
Sizes 2 ft. by 12 ft. to 8 ft. by 12 ft.
All yarns, all colors, all textures

CHESTERFIELD SUITES
EASY CHAIRS 20% to 30% OFF

Continental Beds
By Grange. Featuring a firm mattress with flex-o-lator, sisal insulation, flange edge and good quality cotton covers. Unit consists of mattress with sturdy matching box spring, washable vinyl headboard, brackets and legs.
COMPLETE, OVERFLOW SALE 56.97

Mattresses
The "Brittany" by Sealy. A very fine multi-needle quilted mattress featuring 312-coil construction with sisal insulation, pre-built borders, flange edges. An excellent quality cover assures years of service. MATTRESS, 3 ft. 3 or 4 ft. 6 by 6 ft. 42.88
Matching Box Spring 42.88
Queen Size Unit, Box Spring and Mattress, 5 ft. by 6 ft. 8. OVERFLOW SALE 112.50
King Size Unit, Mattress and 2 Box Springs, 6 ft. 6 by 6 ft. 8. OVERFLOW SALE 149.90

SAVE 20% to 30% ON APPLIANCES
Ranges, Refrigerators, Washers, Stereos, Black and White and Colour TV

DRAPERIES SAVE 50%
Textured cotton, heavy weight, 48 in. wide. Reg. 4.95 yd. SALE, yd. 2.48
Printed Cottons, vat-dyed assorted prints. 48 and 50 in. wide. Reg. 4.95, SALE, yd. 2.48
Heavy Textured Casement Boucle, 48 in. wide, 4 colors. Reg. 5.95 yd. SALE, yd. 2.89
Plain Cotton Fabric, lush colors, novelty weave, 48 in. wide. Reg. 4.50 yd. SALE, yd. 1.89
Save 20% to 30% on Flannelette Sheets
SAVE 30% TO 40% ON BEDSPREADS

BEDROOM SUITES
DINING SUITES
Occasional Tables SAVE 20% to 30% OFF
SAVE UP TO 40% ON IMPORTED TEAK
LAMPS — MIRRORS — ACCESSORIES
All Items Subject To Prior Sale

★★★★★
Warehouse Overflow SPECIALS From The BARGAIN BASEMENT
Downstairs in Scollard Building on View, up from Douglas

TRILIGHT
FLOOR LAMP — Brass base and wood in stem.
OVERFLOW SALE 11.00

3 Piece Bedroom Suite—Walnut finish. 9 drawer triple dresser chest and 4 ft. 6 radio bed. Reg. 219.00. OVERFLOW SALE 145.50

5-Piece Dinette Set—Pedestal base chrome, walnut arborite, 36x60 in. table. High-back swivel chairs. Reg. 179.95. OVERFLOW SALE 124.00

Sealy Redi-Bed — With spring-filled double mattress, hardwearing nylon cover. Reg. 219.00. OVERFLOW SALE 184.00

2-Piece Chesterfield—Spanish modern,, 6 in. cushions. Reg. 449.00. OVERFLOW SALE 314.00

EASY TERMS
PLENTY FREE PARKING
MUCH, MUCH MORE AT STANDARD NOW

Centre Of The 700 Block Yates
DOWNTOWN 382-5111

STANDARD FURNITURE

Victoria Daily Times

Established 1884

Published every afternoon except Sunday by the Times Publishers, Limited, 2631 Douglas Street, Victoria, B.C. Second-class mail registration No. 0625. All undelivered copies and notices respecting changes of address are to be sent to the above address. The Canadian Press is exclusively entitled to reprint the local news published herein

BRIAN TOBIN, Editor | W. ARTHUR IRWIN, Publisher | GORDON BELL, Managing Editor

THURSDAY, MAY 1, 1969

A Plan in Advance

IN PROPOSING A SECOND five-year capital budget program for Victoria, Municipal Manager Dennis Young can point to the experience of the last five years. A plan that has produced demonstrable results is the best sort of recommendation for a repeat program, and the controlled borrowing and advance planning in the period 1964-1968 inclusive have provided the city with a series of public works of unquestionable benefit. What is proposed now is an extension of the program, continuing with work on some of the uncompleted projects and entering upon new ones.

A rule-of-thumb in municipal borrowing for long-term, non-recoverable capital debt is that the annual repayment of interest and principal should not exceed 25 per cent of the tax levy for general purposes. On this basis a proposal for some $8.5 million in long-term borrowings has been prepared by City Hall. To this sum may be added nearly $3 millions of debt authorized by the last capital budget program but not yet used for the projects intended.

Pollution control decisions have held up sewage extension projects planned for the last capital budget program. Some other work—including pedestrian malls and the approaches to Johnson Street—is also still on the drawing board. Among the projects suggested for the coming five years, then, are these deferred undertakings, along with some major street developments such as extension of Belleville St. to Vancouver St., a new route along Begbie to Shelbourne St., widening of certain sections of Bay and Cook Streets, work on Rose-Blanshard and the Inner Harbor waterfront, improvements to city parks, construction of a civic pool, more off-street parking facilities, and various fire hall developments. The total program would cost $11.128 millions over the period to 1973.

It may well be, as in the case of the previous plan, that all these projects would not be completed in the time specified. Their priority could be reviewed each year in the light of new conditions and also the state of the bond market. But the program as outlined would constitute a workable plan of development for the city with the expenditure remaining within its means.

In 1964 the city conducted a well managed educational campaign before the referendum to acquaint the public with what was proposed and what it would cost. This should again be done so that there will be a full understanding of the needs and the method of meeting them. In this connection there should be no disposition to consider such projects as pedestrian malls or city beautification as unnecessary frills. In the light of today's problems affecting the city centre they are, in addition to their physical attractiveness, integral factors in maintaining core property values and a stable downtown tax base.

Watchdog Needed

THERE IS MERIT IN DR. MURray Newman's proposal for a body of independent biologists and conservationists to help combat pollution in this province. The director of the Vancouver Aquarium suggested creation of a "biological council" while expressing concern over the threat to beaches and wildlife from offshore oil drilling operations.

Dr. Newman sees the function of the board as three-fold: making the public aware of what it stands to lose; drawing up safeguards; and applying pressure to see that safety measures are enforced through firm government regulation.

"What we have to lose is a world-famous animal, bird, and fish population," he said. The same message was delivered eloquently in Victoria last week by biologist David Hancock during presentation of his impressive film of natural beauty and wildlife along this coast. Mr. Hancock was particularly concerned about the forecast of giant tankers soon to ply the dangerous North Pacific waters carrying oil from new fields under development in Alaska. One shipwreck could cause a disaster far worse than that of the Torrey Canyon grounding or the Santa Barbara leakage.

Mr. Hancock admitted there is no easy solution to this menace beyond international agreement on improved safety measures. This would obviously be beyond the jurisdiction of Dr. Newman's proposed group, but there are many other areas of immediate concern for it to deal with.

One is the spread of pesticides such as DDT which are proving resistant to decomposition and build an accumulation in plants and animals. Recent discovery of dangerous amounts of DDT in Lake Michigan salmon has moved the state of Michigan toward outlawing sale of the chemical within its borders. Arizona has enforced a similar one-year-trial ban and the United States federal government is also studying this problem.

It is apparent that preservation of the environment has become one of our most important tasks. This recognition is coming with painful slowness to the provincial government. Although some positive steps such as sewage treatment are now about to be enforced, the government's record in recent years raises doubts about its zeal in meeting other tests that lie ahead. This is where Dr. Newman's watchdog group could prove useful, coming up with the scientific answers needed, and also a prod to action.

Something to "Stomp On"

THE PROPOSAL TO EMPHAsize the plight of low-income mothers by staging a "stomp-in" of some public flower bed, perhaps on the grounds of the Legislative building, is unfortunate and misguided. In the interests of those for whom the demonstration is suggested, the idea should be "stomped on" now. Few activities could be better calculated to alienate the sympathies of people in this community who have displayed a genuine concern for those in the very low income bracket.

Second thought should convince anyone who contemplated such action of its inevitable results. Certainly it would draw attention to demonstrators, but only as a demonstration of willingness to destroy public property established for the enjoyment of all. The validity of the low-income group's cause would not be enhanced.

With Winds to Spare

PARKS ADMINISTRATOR HERB Warren has justified his request for two "power leaf-blowers," to blow fallen foliage off flower beds in the parks and boulevards. They will be purchased for a total cost of $1,200.

But is this the imaginative approach? Couldn't the parks committee have beefed up the attraction of the so-called "Speakers' Corner" and sited it in different locations from time to time, adding the practical merits of leaf-blowing to the respected principle of free speech?

"... by the way ... did you mail your tax forms ...?"

FROM WASHINGTON — By BRUCE HUTCHISON

Three Great Risks in Premature Reduction

IN a man of his brilliant intelligence it is difficult for the American government to understand why Prime Minister Trudeau took so long to see the absolute necessity of a strong NATO in Europe, and a substantial Canadian presence there. His own people will understand their leader's mind more easily, though not fully. They know him for an outright pragmatist, by his own definition a man ready to consider every possible option, and above all, an instinctive rebel against all accepted theories. But as the American and Canadian governments both realize now, the mystery of this lonely person's inner thought process remains and doubtless will remain to the end.

Hutchison

Certainly I do not pretend to understand him. Nor do any of his colleagues, so far as I can discover. It is obvious from his public statements, however, that he, like some powerful American statesmen, can see no good reason why Canada and the United States should permanently support a large military force in a Europe well able to defend itself short of total nuclear war.

Right in Long Run

Mr. Trudeau, I submit, is quite right in his long-run objective but, until recent days, had erred badly in his timing. And, at this critical juncture in world affairs, timing is supremely important, as he and his government have suddenly understood after long confusion.

No one in Washington or Ottawa supposes that North America should keep massive troops in Europe indefinitely. Everyone agrees that the rich European nations can afford, later on, to supply their own conventional forces, backed by the guarantee of the American nuclear deterrent. But for three decisive reasons the United States cannot afford, in the immediate future, to pull any large part of its conventional forces out of Europe. Neither can Canada.

First, Europe is not yet willing or able to defend itself against a conventional attack, even if it should be by this time.

Conventional Attack

Second, it is quite unrealistic to assume that there will never be some kind of Russian conventional attack or at least an experimental probe westward. After its successful crime in Czechoslovakia, Russia may feel compelled to extend its grip still further for reasons of self-defence, as it sees them. It might move, for example, into Berlin, or into Yugoslavia and thus risk a confrontation with NATO on the existing strategic line of power.

But it would be unlikely to take that risk, the American government believes, so long as it faced a certain conventional response from NATO. On the other hand, if NATO were weakened, or even appeared to be weakening, then Russia might make a fatal miscalculation, as it did in the Cuban missile crisis, It could assume that the United States would not dare to use nuclear retaliation, at the cost of the world's ruin, merely to prevent some change in the boundaries and power balance of Europe.

Final U.S. Guarantee

A strong NATO is therefore not only the essential instrument needed to deter a conventional attack, to cope with it if it occurs, and hopefully, to buy time and forestall an escalation into nuclear war. With American troops physically committed to it, on the soil of Europe, NATO is the final guarantee that the United States will defend its allies by any means, including the ultimate weapon. Provided that the Russian government understands that fact clearly in advance, and perhaps not otherwise, it will not miscalculate, unless it is altogether mad.

Besides, the need of strength in NATO has become more important right now than ever when the United States is earnestly seeking a basic detente with Russia and, as in all great negotiations, must be able to bargain from strength.

The third reason forbidding an erosion of NATO is even more important, though seldom mentioned in polite international conversation. As the United States government has long believed, and as the Canadian government has belatedly realized, the results of an early withdrawal of North American troops from Europe could be catastrophic in West Germany, the fulcrum of the world's power struggle.

Feeling themselves abandoned by their greatest ally and protector, the Germans might elect a right-wing, military-minded government and build their own nuclear force, as they can easily do with their wealth and technical know-how. Or, alternatively, their desperation might drive them into the arms of Russia, thus transforming the power struggle and giving Communism its long-sought victory. Either way, Germany would re-emerge as a terrible danger to the world—a familiar, twice-repeated nightmare in this century.

Anyone who supposes that these are imaginary dangers has not talked to the moderate statesmen now governing Germany. At their recent meeting in Washington the NATO governments heard enough from Germany to convince them that the potential dangers are authentic and would become immediate dangers if the United States reduced its overseas forces too massively or too soon.

Such are the ugly facts of life today, as nearly as the United States can assess them, but no sure assessment will be possible before the pending American-Russian arms negotiations begin to succeed or fail.

In any case, the argument against a major North American retreat from Europe at the present time is unanswerable. That is why the Canadian government has postponed any decision on the withdrawal of its own troops. But as a final dispatch will try to explain, the ambiguous Canadian policy, or non-policy, has done serious mischief already.

(Fourth of a series)

Letters to the Editor

Ancient or Modern

It would be interesting to know if there is any other civilized country in the world today, that has only a five-day mail delivery service?—E. W. Abraham, 1125 Faithful.

Prices and Uncut Hair

By the papers I see another prospect of a rise in hair cutting prices which induces me to wonder if the start of high costs by barbers had any influence in starting the Hippy movement.—H. Wyer.

The Have-Nots Suffer

Regarding the recent controversy between the B.C. government and the British Columbia Professional Pharmacists Society, as per usual, when there is an issue like this it is always the have-nots who suffer as the lever. It is too bad that the people who have so little security, should have one more vital link broken in their chain of miseries. If you can show me one family living on welfare that has a dollar left after the fifteenth of the month to spend on medicine, then I will show you one family that is dying of malnutrition. —(Mrs.) Susan Talbot, 990 Jasmine.

Thanks

The Victoria and District Branch of the Canadian Diabetic Association thank those who gave donations during our recent Tag Day to raise funds for our Diabetic Children's Summer Camp. Their generosity is greatly appreciated.

A special thank you goes to those who gave of their time and energy during this appeal and also to the business centres who allowed us to use their premises for tagging.

I would also like to thank your paper for the appeal for taggers printed April 16. The response from the item was most gratifying.—Mrs. E. M. Downs, Camp Convenor.

What Values Now?

In his obsession with Vietnam and the nuclear problem, I think Professor Wald has been carried away.

I can't agree, for instance, that Mexican student activists are much concerned about these two things. In my humble opinion, this world-wide malaise is caused in a good measure by the fact that the gods of the peoples of the world have fled their temples, and the young, lacking this traditional direction and support, are fearful and afraid.

Upon what values can they now rely? Even Lenin has lost his place in Russia.—M. P. Paine, 3620 Quadra St.

How Kind of the CPR

How kind of the CPR to unveil its plans for the city to spend $2.4 million for a convention centre to increase the use of CPR accommodation and services and hence its profits. The company also graciously promises to pay 25 per cent of the opening losses. However, good citizens and taxpayers, you must now act quickly to take advantage of this philanthropic offer, otherwise perhaps some other benevolent entrepreneur may come up with something better at, say $5 million. Someone might even come up with plans to build and operate a convention centre with his own funds!

It is par for the course that in the same issue of your paper one notes that the city hall potentates have decided that a reduction must be made in the city's grant to the library. Of course, one must realize that if the taxpayers are encouraged to read, they may eventually learn to read the city's financial statements and find out how their taxes are being squandered. Such a danger must be averted at all costs.—A. Critic.

Only in Democracy

Only Communists can see no future for youth today, for it is only in Communist dominated contries, that people, be they young or old, have no future, either spiritually or materially.

Free enterprise and democracy produce more new ideas, new jobs, new professions and new wealth every day, than previously occurred in a century.

It is human nature to envy personal wealth in others, but the regime that destroys private wealth soon finds that it has killed the will to advance. So let us thank God for wealthy people, be their wealth either in the spiritual or material sense.

Vietnam happens to be the right cause, carried forward in the wrong way. To pacify a people, it is first necessary to get them on your side.

The country that will not spend the money or raise the men to defend itself, has no right to be free. — J. P. Thornton, 943 Wilmer.

Parkinson in The Pentagon

By F. MANKIEWICZ and T. BRADEN
From Washington

AN Air Force veteran named Abner J. Mikva is proposing to his fellow congressmen a plan whereby the American armed services might possibly elect to become fighting units instead of unshapely bureaucracies.

Rep. Mikva's plan is quite simple but, in order to understand why he is proposing it, it is first necessary to consider history.

First, in 1944, when there were 12 million Americans under arms, the Pentagon had 30 per cent fewer employees than it does now — for only 3.5 million men.

Second, we are the only nation in the world which would consider building — and, in fact, has built — a mini-Pentagon, known in military vernacular as Pentagon East, at a cost of $50 million, in order to house the generals and their staffs who are directing a guerrilla war in Vietnam.

These facts in turn illustrate the problem of what the military calls the "division slice."

The division slice is the number of men in the front lines as compared to the number who back them up. We presently put fewer forces in the front lines in proportion to support troops than any other nation. In the Army, for example, it is about one to three.

Non-Combatants

The one is a soldier in a front-line division, many of whom, for that matter, are never called upon to fight. The three, who will never hear a shot fired in anger, are clerks, secretaries, PX salesmen, soldiers who pull targets for the National Rifle Assn., and soldiers who rake the generals' yards.

The circle is closed with the equivalent of the Pentagon-and-a-half that has been built or purchased in this city in order to house the overflow of soldiers who are doing office work.

Mikva is proposing an open-ended plan which will enable the military to unstrangle itself if it wishes. He would cut military manpower by 10 per cent and leave it to the Defence Department to figure out where. He points out that we have a lot of men in a lot of places.

For example, there are still 40,000 men in Japan and 40,000 more in Okinawa. There are 92,000 in Western Europe, exclusive of Germany where there are 228,000. There are 23,000 in the Canal Zone, Puerto Rico and Guantanamo. In short, about half the total U.S. military is based or seaborne outside the United States, 1.756 million, all told — less than half of them in Vietnam.

The cost of this uniformed manpower, according to Mikva, is well over half the $81 billion Pentagon budget. If Congress adopted Mikva's proposal of a 10 per cent cut, Mr. Nixon could lower his budget by more than $4.5 billion.

Rising Ceilings

It is, of course, unlikely. Early in the 1950s Congress set a statutory ceiling on the armed services, and each two or four years since Congress has suspended the ceiling as automatically as it raises the permissible budget deficit. At first, Congress gave reasons, though very general ones. Thus, in 1954, the House Armed Services Committee declared that it was "obvious" that we needed an armed force of two million men.

In 1957 the reason for suspending the ceiling was again called "obvious," and in 1959 it was "vital to the continuation of the American way of life." Since then no reason at all has been offered. The armed services have continued to grow.

The Pentagon houses a self-fulfilling prophecy. C. Northcote Parkinson, who first expounded the thesis that "work expands in proportion to the number of men available to perform it," pointed to the example of the British in India, and United States military planners should note it as well. In New Delhi, the giant administrative headquarters building for the viceroy was finished just as the Union Jack came down for the last time.

(Copyright 1969, Los Angeles Times)

MARKED for READING

WOMEN

I think Simone de Beauvoir is right when she says that women are largely conditioned by their mothers.

Mary Howard, in a BBC broadcast.

DENNIS THE MENACE

Looking Back

From the Times, May 1, 1909

C. E. Redfern, the local jeweller, was recently victimized by the extent of $390 by a wily Chinese who while examining some diamond rings in the store, secreted one on his person. It was not missed until after he had left the store. Attempts were made to carry on the same fraud at two other stores, but without success. Police are endeavoring to locate the thief.

The Making Of a Young Revolutionary

By WILLIAM GREIDER

CINCINNATI, Ohio—Though he was not selected "most likely to succeed" or even "best dressed", Jerry Rubin graduated from Walnut Hills High School with the conventional markings of American youth destined for success and maturity.

Walnut Hills is Cincinnati's premier high school. Students are admitted by examination only, a throwback to the days when only the exceptional few prepared for college.

Jerry was bright with a smile that was yearbook wholesome. He wore white bucks and bow ties and edited the Chatterbox. His ambition, when he finished at the University of Cincinnati, was to become a famous journalist. He got off to a promising start at the Cincinnati Post, putting out the weekly youth page.

Jerry Rubin

Like Mad Troll

Last week, Rubin was back on the front steps of Walnut Hills with a hoary reddish-brown beard and jester's mop of hair and the gleam of a mad troll, a very unwelcome alumnus surrounded by kids and plainclothes cops.

"At Walnut Hills, I was so bottled up, just working for grades, competing with other kids, being nice to teachers I didn't like," he told the present generation at his alma mater.

"When it was over, I was perverted. As I see it, the last few years have been cleansing, getting back to simplicity, asking why, the way I was as a baby."

As he walked through the swirl of kids, short and muscular in his red-and-yellow polo shirt, Rubin looked like a debauched apache dancer. In respose, his freckled face seems brooding and, when he smiles, satanic.

In the last few years, Jerry Rubin has become a leading actor-director-producer in the freak rebellion, a theatrical which confounds and outrages Adult America.

'Academy Award'

Last month, he won "the academy award of protest," a federal indictment for inciting last summer's riot at the Democratic convention in Chicago.

He frequently uses four-letter words in his speeches, delighted with the knowledge that above-ground newspapers will cut them and TV will bleep them out.

Though classes were over for the day, Jerry Rubin, class of 56, was not allowed to speak in the building or on the school grounds.

"Jerry is a nihilist and I don't think that contributes to anyone's education," the principal, Raymond Brokamp, explained. "We have 12-year-old kids and I don't think his language is appropriate."

The school system also has an important tax referendum coming before the voters next month which made the homecoming especially sensitive. Rubin, more pleased than disappointed, hiked with a group of several hundred students to a Quaker meeting house where they sat on the lawn and talked about the revolution.

"I want a society based on human relationships, not money," he told them. "Lots of us come out of the middle class and haven't been exploited. But we've been exploited by boredom, by affluence, by hypocritical values."

When Jerry grew up in the Avondale section of Cincinnati, it was the aspirations of Jewish mothers that had sixth graders sweating to get into Walnut Hills.

Now, thanks to urban renewal and other factors, the school is surrounded by black families, few of whom send sons and daughters to Walnut Hills.

"You've got to see it for what is is," said Rubin, clutching shaggy head with both hands. "It's an elite school! It's where the rich teach the rich to replace themselves!"

Familiar Litany

Rubin's voice rose and fell with anguish as though he derived fresh indignation from reciting the familiar litany of grievances—poverty amid plenty, the killing in Asia, schools that are prisons, corporations that steal, racial exploitation, hate, war, napalm.

His style is anti-rational, skipping chaotically back and forth over the revolutionary doctrine, puncuating with frequent one-line gags. "You ought to call all your teachers by their first name. They call you by your first name. What is this Mr. Stuff?"

With the high school audience, he used a minimum of obscenities, though he emphasized the profane nature of society. He didn't push dope either, though he believes it is "the glue" which holds together youth's cultural revolution.

("What they say about marijuana, they used to say about masturbation," he told a University of Cincinnati audience. "It wasn't true about masturabtion, we all know that, and it isn't true about marijuana either.")

Left Them Agitated

When he finished, the high school kids were not prepared to march on the board of education with bombs and clubs but, in a deeper sense, he left them agitated.

The short hairs dismissed him as a demagogue, but one who forced them to re-think their own purposes. The longhairs began discussing strategy.

"Look," said Andy Schwartz, "I'm a senior with about 30 days of school left and we haven't yet gotten to World War I in American history. Now what does that tell us about the 50s and the 60s?"

Andy is a longhair who wears the beads-and-baubles of society's dropouts. He also happens to be student council president at Walnut Hills, where he has agitated for a more relevant curriculum. The student council put up its own money to buy paperback books by black authors.

"Seventh-graders read Marian Anderson's autobiography. It's kind of bubble-gummy, but you know," he said. After Rubin's speech, Andy organized a petition to the school's history teachers in the remaining weeks of school, the students demanded, let's talk about the present. Next year, he will contipue agitating at Berkeley, Columbia or Dartmouth.

What diverted Jerry Rubin from journalism to radicalism? Maybe the sudden loss of his parents, the father-son ambitions and the sudden responsibility for his brother had something to do with it. Jerry thinks so.

Dad Was Driving

"I think my father would be very happy with what I'm doing now," he said. "He instilled a lot of ambition into me. He was very driving. When I was a kid, he wanted me to be a baseball player. I was a real baseball freak, too—knew all the batting averages and everything."

His mother was a college graduate and a pianist whose devotion to music didn't take with her elder son. With some resentment, Jerry remembers a faint snobbery from the relatives who were a notch better off and in businesses while his father drove a bread truck.

But the transformation is more complicated than that, involving other heroes and disillusionment.

In college, he read C. Wright Mills and the early socialist essays of Walter Lippmann. His favorite book was "Catcher in the Rye," the clasic of adolescent honesty confronting adult hypocrisy.

Jimmy Hoffa became one of the heroes. He backed up Rubin's father in a long, bitter bread strike in the mid-1950s, which the union ultimately lost.

"Hoffa was straight out, just great," Jerry said. "He was just total power for the working man." Rubin's father defended Hoffa against the assaults by congress and the courts.

The "straight out" style of Hoffa is important to Rubin who regards it as honest puncturing of establishment hypocrisies. His favorite presidential candidate last year was George Wallace for the same reason.

'They Don't Hide'

His favorite newspaper is the New York Daily News. "Sex — Dope, Yippies," says Rubin, spelling out tabloid headlines in the air. "At least, you know what they're talking about. They don't hide behind words."

In hindsight, Rubin also credits the Cincinnati Post and Times-Star, a very conventional afternoon newspaper, with radicalizing him.

Working there, he listened to the disillusionment of older men and concluded that writing cute stories to please editors was not really saying much. Out of this, he derived a sense that growing up means giving in to conventional cynicisms.

He also discovered what every reporter learns—that the reality of people and events in newspaper stories is man-made, shaped by the writers and editors.

As editor of the youth page, if Jerry Rubin made an issue of the uniforms kids wear at Catholic high schools, it was an issue, no matter what the priests or nuns said.

Thanks to this training, Rubin has an acute sense of what outrageous remark will attract a newspaper and what will get two minutes on the TV news.

Love, Freedom

His dialectic is that people are really good; it is only the institutions which make them do evil; all this will change when the youth culture of love and freedom prevails.

If a cynic calls this an immature understanding of human nature, Jerry Rubin accepts the description, even embraces it.

"The hope is that youth will grow up without shedding this immaturity, that they will never give up their idealism," he said. "America tries to rob children of their youth by taking away their dreams."

(The Washington Post)

A Nation Gropes in Pain Toward a Better Society

The success of the United States in meeting the pressures that confront it from within a troubled society concerns everyone today. If the U.S. fails to cope we will all be the losers. Many of the problems, of course, are also identical to ours. The challenge was thoughtfully outlined recently by John W. Gardner, former U.S. Secretary of Health, Education and Welfare who now heads the privately financed Urban Coalition which seeks to rehabilitate the cities and assist Negro development. This is the first article in a series based on three lectures he delivered at Harvard University in the Godkin Lectures, honoring a progressive nineteenth century editor who was the founder of the magazine The Nation.

By JOHN W. GARDNER

These are dark days for the nation, days of controversy, days of violence and hostility, days of blind groping.

Our prosperity and technological advances continue undiminished.

But every knowing person sees—first of all in himself—the anguish of the American people; the shattering of confidence, the anger, the bewilderment.

But it may be that we were in greater peril when we were less worried. We may even be on the mend.

We were in greater peril in the complacent years, when all of the present evils were in existence, or brewing, but layered over by our national smugness.

We must call for the best or live with the worst . . . There is no easy solution. There is an almost overpowering temptation to believe that somewhere along the line we made one big mistake, forgot one big truth, overlooked the one key to salvation.

We want a simple answer. Seeking such simplicity, ardent but undisciplined minds seize on every new and fashionable nostrum that floats by. But the pat formula will never appear . . .

★

One might blame our apathy, or our unwillingness to spend, or our fondness for outdated solutions, or our resistance to change. I have had my turn at blaming all those things. But something else is wrong, something central, something crucial.

As we examine the efforts—the intensive and multitudinous efforts—of our society to cope with those problems, I think we are driven to a significant conclusion: There are some things that are gravely wrong with our society as a problem-solving mechanism.

We can less and less afford to limit ourselves to routine repair of breakdowns in our institutions. Unless we are willing to see a final confrontation between institutions that refuse to change and critics bent on destruction, we had better get on with the business of redesigning our society . . .

We must dispose of the notion that social change is a process that alters a tranquil status quo. Today there is no tranquility to alter.

Given the swift transformations in our world, even institutions that are fairly young (as history goes) find themselves woefully out of date. The rush of change brings a kind of instant antiquity.

★

This is not to say that we must be infatuated with everything new and reject everything old. In all evolutionary growth there is a complex interweaving of continuity and change. One of the purposes of social change is to find new solutions that will preserve old values.

There is no danger that we will fail to respond to the sweep of change. It forces our hand. The danger is that we will respond sluggishly. The danger is the creeping disaster that overtakes a society which little by little loses a commanding grip on its problems and its future.

How curious, then, that in all of history, with all the immensely varied principles on which societies have been designed and operated, no people has seriously attempted to take into account the aging of institutions and to provide for their continuous renewal. Why shouldn't we be the first to do so?

We are all familiar with the young radicals who reject the world as it is, but can't specify the kind of world they want.

But I find that most of my middle of the road and conservative friends are equally unprepared to specify the kind of society we should be striving to achieve.

What would be the attributes of such a society? First of all, it would be characterized by pluralism—by variety, alternatives, choices and multiple foci of power and initiative. We have just such pluralism in this society.

But it would be folly to ignore that the logic of modern, large scale organization, government or corporate, tends to squeeze out pluralism, and to move us toward one comprehensively articulated system of power.

★

As I contemplate the present trend, I find myself treasuring every remaining bit of pluralism, everything that stands between us and the one all-embracing System.

So when I hear some people recommending the abolition of private enterprise, I am inclined to question whether they have weighed the consequences.

Today's young people — unlike those of 30 years ago — are highly critical of the federal government, indeed of all government. It may not have occurred to them that socialism or any other alternative to private enterprise would certainly mean the shouldering by government of huge new burdens.

General Motors would not disappear. It would simply be lumped with Ford, Chrysler, Boeing, Pan American and so on in an unimaginably vast Ministry of Transportation. And bureaucracy would conquer all . . .

To bring full justice and equality to black people is the historic assignment of this generation. We cannot evade that assignment and preserve the kind of nation we care about.

Everything we believe in — the phrases in our founding documents, the words on the monuments — say that every individual is of value.

Our past record of dealing with black Americans says something very different. A reckoning was bound to come and it has come in this generation.

★

It will not be resolved by violence of hatred or bitterness or police suppression. It will be resolved only by patient, determined efforts on the part of the great, politically moderate majority of whites and blacks . . .

It is not just the national government or the Establishment (whatever that is) that can profit by criticism. Every institution and organization in the society can benefit.

In the absence of healthy criticism, every organization tends to end up being managed for the benefit of the people who run it.

We can make great progress in improving the functioning of our society and still not have anything that will live or last unless we concern ourselves with the values that underlie the enterprise.

If a society believes in nothing, if it does not generate in its members a sense of moral purpose, there is no possibility that it can develop the high level of motivation essential to renewal.

We will not accomplish the exceedingly difficult tasks of redesign that lie ahead with a combination of commitment and cool intellect. Intellect alone won't generate the courage and determination necessary to cut through the obstacles.

But the contemporary fashion of ardor without intellect is even more inadequate. The tasks of social change are tasks for the tough-winded and competent. Those who come to the task with the currently fashionable mixture of passion and incompetence only add to the confusion.

(First of a Series)

Mais

FURNITURE and APPLIANCES

1821 COOK ST. 385-2435

OPEN FRIDAY NIGHTS 'TIL 9 P.M.

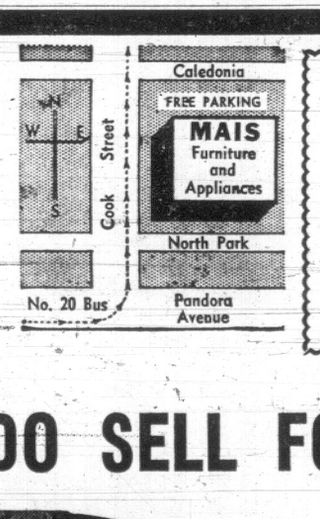

Also at MAIS FURNITURE (DUNCAN) LTD. 58 Station Street Phone 746-6011

Out of the High Rent District

WE DO SELL FOR LESS

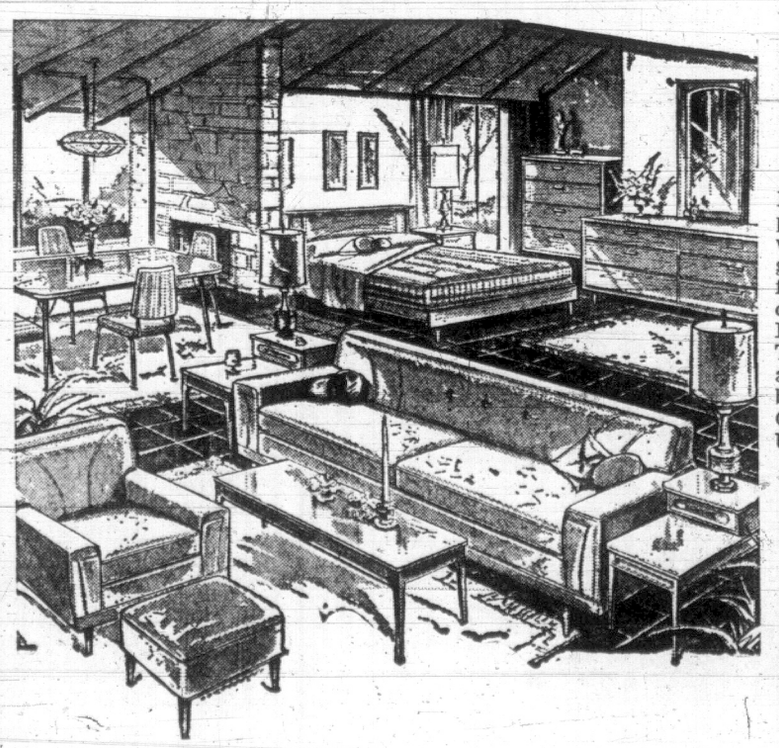

57 BEAUTIFUL PIECES

NOW is the time to completely refurnish your home with a quality 3-room group of fine furniture from Mais. Many styles to choose from; at the LOWEST PRICES in town, too! Take advantage of Mais' amazing offer when you buy your 3-Room Group—GET A 9 x 12 RUG WITH UNDERLAY FOR $1.00.

All Three Rooms Reg. Value 599.50

ONLY $499.50

Not exactly as illustrated

PLUS, WITH ANY 3-ROOM GROUP

9x12 RUG Complete with Underlay, from $1.00

NO MONEY DOWN

PAY ONLY $6.00 A WEEK

NO PAYMENT UNTIL JUNE

Jellyfish Jostle for Space

By DR. CLIFFORD CARL
Director, Provincial Museum

Carl

Jellyfish usually receive no more than a passing glance when individuals drift by in a passing current but they get special attention when they congregate in large numbers. On such occasions they become a conspicuous part of the marine world and may even be a nuisance by fouling lines, nets and other fishing gear.

Our most noticed form is the moon jelly, Aurelia, a saucer-shaped creature reaching a diameter of about eight inches. It regularly occurs in Saanich Inlet and similar locations in immense numbers attracting the attention of even the most casual observer.

●

Though each jellyfish swims independently with the tide they often become concentrated in dense aggregations consisting of thousands of individuals jostling each other for swimming space.

On a calm day they may even congregate at the surface, pulsing along with their backs partly out of water. More usually, especially when a breeze disturbs the upper layers, the main mass occupies a stratum several feet below the surface and stragglers extend downward as far as the eye can see.

●

Moon jellies, though larger than most species, are typical of several kinds of jellyfish that are found along our coast. A series of branching canals radiate out from a central four-lobed stomach and the edge of the notched disk-like body is fringed with a large number of short delicate tentacles.

Four long narrow lobes or arms which hang beneath the disk help to capture prey which is transferred to the central mouth. Two pairs of yellow or orange colored U-shaped reproductive organs are conspicuous objects within the otherwise colorless body.

While Aurelia is relatively simple in its anatomical organization its life story is not. Its cycle is complicated by the fact that there is an attached phase which alternates with the free-living phase.

Each free-swimming jellyfish is either male or female; the sperm and eggs which they release into the water unite to produce great numbers of swimming larvae.

Each larva is capable of settling down on a fixed support where it will develop into a trumpet-shaped structure with a central mouth and tentacles much like a sea anemone in miniature.

●

It feeds and grows and as it elongates horizontal constrictions develop which eventually pinch off plate-like sections of the body which swim away as minute jellyfish. In time these tiny offspring become full-sized adults to complete the cycle.

While the most conspicuous phase of Aurelia is the free-living form, the attached phase being almost completely unknown to the layman, the reverse is the case in another common species called Obelia.

In Obelia, the free-living individuals are minute, scarcely visible as tiny jellyfish to the naked eye but the attached form is readily seen as a branching moss-like growth found attached to wharves, rocks and large sea weeds of many kinds.

●

These colonial growths resemble plants so much that they were thought to be seaweeds by early naturalists and were even labelled as such in some collections!

However, close study with the aid of modern microscopes revealed their true nature so they are now placed in their rightful slot in the animal kingdom.

Nevertheless the fact that these common plant-like structures regularly produce buds that swim away as young jellyfish still astonishes students in marine biology and anyone else for that matter who sees them for the first time under a magnifying lens.

TORONTO MARKET TRADING

In addition to The Canadian Press reports of the full Toronto trading, market quotations are also supplied by the Canadian Investment Dealers' Association; Richardson Securities; Pitfield, McKay, Ross and Co.; Royal Bank; Pemberton Securities Ltd.; Hagar Investments Ltd.; A. E. Ames and Co. Ltd. and Vancouver Stock Exchange.

TORONTO CLOSING STOCKS
Distributed by CP

TORONTO Stock Exchange—May 1

Complete tabulation of Thursday marked $, z—Odd lot, xd—Ex-dividend, xr—Ex-rights, xw — Ex-warrants. Net change is from previous board-lot closing sale.

INDUSTRIALS

Stock	Sales	High	Low	Close	Net Ch'ge
A—B					
Abitibi	10723	$11⅞	11¼	11¾	
Abitbi 7½p	205	$55	54½	54½	— ¾
Acklands	pl15	$18⅞	18⅝	18⅞	+ ⅝
Acklnd 2p	1675	$19¾	19	19¼	— ¼
Acres Ltd	1195	$18½	18	18¼	+ ¾
A.G.F.M	100	$63½	63	63½	+ ½
Agra Vegt	9798	$9¾	9	9⅜	+ ⅛
Aimco Ind	3502	$20¼	19⅞	20¼	+ ⅜
Alta Gas T	1702	$42⅞	42⅜	42⅞	+ ⅜
Alta Gas p	25	$76⅜	76⅜	76⅜	
Alta G D p	9418	$125	124	125	—1¼
Alta Gas w	2367	$12⅞	12⅜	12¾	+ ¼
Alta. Nat	206	$25⅝	25⅜	25⅝	+ ⅜
Algo Cent	210	$10¼	9⅜	10¼	+ ⅜
Algoma St	4543	$19	18⅞	19	+ ⅛
Algon	500	$5⅝	5½	5⅝	+ ⅛
Algonq w	200	40	40	40	
Alcn Al	25376	$35¼	32½	34½	+ ½
Alcan pr	2485	$38⅛	37¾	38⅛	+ ⅛
Anglo-cn	1100	$7¼	7⅜	7¼	
Anglo-c pr	600	$16⅛	16	16	— ⅛
Ang CT 265	z20	$34¾	34¾	34¾	
Ang CT 290	z10	$37	37	37	
Anthes C p	53	$80¼	80¼	80¼	
Aquitaine	2980	$19⅜	19	19⅜	+ ⅜
Argus	605	$24	23½	24	+ 1
Args 250 p	160	$36½	36	36	+ 1
Argus B pr	190	$38½	38	38½	+ ½
Argus C pr	450	$14¼	14	14	
Asbestos	225	$24¼	24¼	24¼	+ ¼
Atco Ind	915	$15⅛	15	15	— ½
Atl Sugar	3735	$6⅞	6—	6⅞	
Atl Sug A	315	$14½	14½	14½	
Atl Sug pr	140	$59	58¾	58¾	+ ⅛
Atl Sug wts	3700	225	215	225	+10
Auto Elec	4825	$17¾	15½	16¾	— 1
BahC D	59100	78	72	72	— 5
Bk Mtl	11041	$15¼	15	15⅛	+ ⅛
Bank N S	8590	$24½	24⅛	24½	
Barbr-Ell	22	$180	180	180	
Bartaco	2940	$20	19⅜	19⅞	+ ¼
Bathrst p	100	$13¾	13⅜	13¾	
Beaver L	1773	$18½	18	18	— ¼
Becker B p	650	$14½	14	14	— ¼
Belding L	500	$15	15	15	— ¼
Belding Wt	700	485	485	485	+ 5
Bell Can	10434	$49¾	49⅛	49¾	+ ⅛
Block Bros	6890	$24⅜	23⅜	24⅛	+ ⅛
Bow Valy	705	$26½	25½	26½	+1¼
Bramalea	8895	$10⅝	10¼	10¼	
Bramal w	300	940	925	925	+25
Brazil	32947	$24¾	23½	24	+1¼
Brdg Tnk pp	90	$29⅜	29⅜	29¾	+1⅜
Bright	25	$105	105	105	
BC Forest	56	$39½	39½	39½	
BC Pack B	150	$19	19	19	
BC Sugar	3765	$58¼	56¾	58¼	+ ¾
BC Sugar p	z50	$17¾	17¾	17¾	
BC Phone	685	$70	68	69½	+1¾
BCPh 6 pr	z10	$86¼	86½	86½	
BCPh 4¾ p	z10	$66½	65½	65½	
BCPh 4⅝ p	z20	$65¾	67½	67½	
BCPh 6.80	2575	$26½	26	26	
Bricmco	3859	$5⅞	5¾	5⅞	+ ⅛
Bruck A	z20	$19½	19½	19½	
Buntin Rld	100	$13	13	13	
Burns Fds	750	$25	24½	24½	— ⅜
C—E					
Cad Dev	23738	$12½	11⅞	12	
Cad Dev o p	4468	$18¾	18⅜	18⅜	+ ¼
CAE Ind	2235	$9½	9	9.	— ⅛
Calgary P	1180	$25¾	24⅞	25	+ ½
Calvrt Dist	5600	160	150	160	
Cambridg	z10	$9¾	9½	9¾	
Campeau	2890	$9¾	9⅜	9¾	+ ¼
CD Sugar	328	$41¼	41	41	
Can Bread	320	$26	25⅜	26	+ ¼
CC Cem	13715	$35¾	33¼	35½	
Can Cem p	196	$21	21	21	+ 1
Can Malt	445	$20½	20¼	20½	
Can Malt p	360	86	85	85	— 1
C Nor West	35	$74	74	74	+ ¼
C Packrs	1475	$19	18¾	18⅞	—1⅛
Can Perm	5635	$14¼	14	14¼	+ ¼
CSL	z5	$35⅞	35⅞	35⅞	
CSL pr	z10	460	460	460	
C Brew Ap	175	$34¼	34⅛	34⅛	
C Brew Bp	90	$41	41	41	
Cdn Can A	100	88	8	8	
C Chem w	4660	445	435	440	+ 5
C Coniaur	400	115	110	110	— 5
Cdn Equty	3425	$13⅞	13⅝	13⅝	— ⅛
C Curtis	8300	175	170	175	+ 5
C Founnd pr	275	$13¾	13¼	13¾	+ ⅛
C Goldale	5000	$34⅛	34⅛	34⅛	+ ⅛
C Hydro	3092	$30¼	29⅜	30¼	+ ⅜
C Imp Bank	5593	$22	21½	21½	— ½
CGOL	10025	$10⅝	10⅜	10⅝	+ ⅜
C Ind Gas p	z25	$24⅜	24⅜	24⅜	
CIL	810	$18	17⅜	17⅞	— ⅛
C Interurb	950	$6¾	6⅜	6⅝	— ⅛
C Intrurb p	965	$12⅜	12⅛	12⅛	— ⅛
C Marconi	625	$6⅜	6⅛	6⅛	— ⅛
CPIn w	11655	995	975	975	—10
CPR	3055	$89⅝	86	86⅝	+ ⅜
CPR $3. pr	1900	$10	9¾	10	+ ¼
CPR UK P	200	$7¼	7¼	7¼	
Cdn Salt	225	$17½	17½	17½	
Cdn Tire A	912	$63½	62½	63	— ⅜
C Utilties	200	$44	44	44	
C Vickers	100	$10	10	10	— ¼
Cdn Wall	10	$167	167	167	+ 7
CWN Gas	650	$17½	17¼	17½	
CWN G 4 pr	z25	$11¾	11¾	11¾	
CWN 5¼ p	z50	$14¾	14¾	14¾	
C Westing	935	$15¼	15	15	— ¼
Canron	2775	$20	19¾	19¾	— ¼
Cap Bdg	54675	$7¾	7½	7¾	—
Cara	1000	$13	12¾	13	+ ⅛
Carrier JD	2790	$18½	18¼	18⅝	+ ⅛
Cassidy L	1700	$11¾	11¼	11⅜	+ ⅛
CDRH Ltd	7533	$18	17¾	17¾	+ ⅛
Ctl Fund A	100	$15⅞	15⅞	15⅞	+ ⅜
Chemcell	8630	$13½	13¼	13⅜	
Chemcl 1 p	100	$14¾	14¾	14⅝	+ ⅛
Chem 175 p	100	$25	25	25	
Chrysler	100	$54¾	54¾	54¾	+1¾
Clairton	8850	198	180	195	+10
Coch-Dun	25	$42	42	42	
Codville A	200	$7	6¾	6¾	— ⅜
Columbia	1775	$7¼	7	7¼	+ ⅛
Columbi p	1755	$18½	18	18	— ¼
Cominco	6292	$35¾	34⅞	34⅞	+ ⅛
CH Inns	10605	$14½	14⅜	14½	+ ⅛
Computel	1460	$36½	36	36	
Computr	800	$29¾	29	29¾	
Conduits	300	370	370	370	— 5
Con Bath	7521	$28	27½	27¾	+ ¼
Con Bath w	7960	445	430	440	
Con Bldg	5600	465	440	450	+15
Con Bldg p	1470	$5½	5¼	5½	— ¼
C Bld w	10542	120	105	110	+ 5
Con Textle	100	15	15	15	— ¼
Cons Ga	5296	$18⅞	18⅝	18⅜	— ⅛
Con Gas A	75	$85¾	85	85	— 4
Con Gas B	z5	$85½	85½	85½	
Corby vt	275	$30½	30⅜	30½	+ ½
Corby B	50	$30	30	30	—1½
Coronatn	6450	315	300	300	— 5
Corontn p	500	310	310	310	— 5
Coron 2w	250	68	68	68	
Cosmos	800	$7¼	7⅛	7¼	
Costain R	5467	$7¾	6⅝	7⅞	+ ½
Craig Bit	100	36	6	6	
Crain R L	665	$15¾	15½	15¾	— ⅛
Crestbrk	850	$17⅞	17⅝	17⅞	+ ⅛
Crush-Intl	8875	816	12½	12½	
Cummins	975	$13¾	13½	13¾	+ ⅛
Cyz A	15798	$11¼	10⅜	10¾	— ⅛
Cygnus B	6913	$12	11⅜	11⅝	— ⅜
Cygnus pr	250	$44	42½	42¾	— ½
Dale-R	250	$13⅜	13⅛	13⅜	
Delta Elec	400	340	335	335	+15
Distl Seag	1800	$52	51⅝	52	+ ⅜
Dome Pete	808	$94	91	94	— ¼
D Bridge	1644	$17¼	17¼	17¼	— ¼
D Coal pr	150	$12½	12½	12½	+ ¼
Dofasco	9219	$25¾	25¼	25⅝	+ ⅜
Dofasco p	200	$73¼	73¼	73¼	—1¾
Dom Glass	8081	$21¼	21	21¼	+ 1
D Glass pr	100	$21¾	21¾	21¾	+ ⅜
D Lime w	800	85	85	85	— 5
D Marnes	z50	$57½	57¼	57½	
Dom Store	2475	$14¾	14⅜	14⅝	
Domtar	9712	$15⅝	15⅜	15½	— ⅛
Donlee M	300	$20¼	20¼	20¼	
Dover gind	150	$15½	15½	15½	
Duponf	670	$37⅞	37	37½	+ ⅛
Dusthane	100	$25⅝	25⅜	25⅝	
Dylex Div	140	$29⅝	29½	29⅝	+1¼
Dylex D A	1810	$24	23½	23¾	— ¼
Eddy Match	300	$35	34½	34½	— ¾
E-L Fin	1592	$15	14⅜	14⅜	— ¼
E-L Fin w	6474	740	730	740	+ 5
Electro ltd	3088	$20	20¼	20¼	— ¼
Electro p	50	$78	78	78	+ 3
Emco	100	$20	20	20	
Erie D	1339	$25	24	24	— 1
Erie D A	475	$25	24⅝	24⅝	— ¼
Exquisite	405	$8½	8½	8½	— ⅛
Exquite w	1100	140	135	135	—10
F—J					
Falcon	8232	$128	126	127½	+1½
Fam Play	5386	$16½	16¼	16⅝	
Fed Farm	1305	$7⅞	7¼	7¼	
Fed Frm w	500	300	300	300	— 5
Fed Grain	1300	$8	7⅞	7⅞	
Fleet Mfg	8100	310	295	310	+20
Fleetw'd	25	$26½	26½	26½	
Ford Cnda	878	$310	306	306	— 3
F Seasons	2700	$17½	17	17	
FPE Plon	280	$26	25¾	26	+ ⅜
Fraser	825	$25¼	24⅜	25	
Freiman	400	$6¾	6⅝	6¾	+ ⅛
Galt Mi Irn	1400	$12	11	12	+ ½
Gen Baker	240	$7¼	6⅞	6⅞	
Gen Distrb	385	$17⅜	17⅜	17⅜	— ⅛
GMC	675	$88¼	87½	88¼	+ ⅝
G Stl Ware	110	$17	17	17	+ ¼
G Stl Wre p	z5	$68½	68½	68½	
Genstar L	450	$16¼	16¼	16¼	+ ¼
Gnstar L w	z145	775	755	775	
Gesco Dis	1315	$15⅞	15½	15¾	— ¾
Glob En A	470	$8¾	8¾	8¾	— ⅛
G Mckay A	500	$67⅛	6⅝	6⅞	+ ⅛
G Mckay B	300	$18½	18½	18½	— ¼
Greb Ind	2125	$12¾	11⅞	12⅜	+ ⅜
GL Paper	825	$28	27¾	27¾	— ¼
GL Power	6150	$22¼	22	22¼	+¼
GN Capital	1711	$14⅜	13½	13½	— ⅝
GN Ca f	19375	100	85	94	+19
Gt W Life	1778	$121	120	120	+ ½
Gt WSadd	6358	$11⅞	11⅜	11⅝	
Greyhnd	1645	$13⅜	13	13⅜	+ ⅛
Guar Trst	2750	$11½	11½	11½	+ ⅛
Gulf Can	4517	$24	23½	24	+ ⅜
Halifax D	600	260	260	260	
H Cotton	1735	$43	40	42½	+ ⅜
Hand Chm	3550	$27⅜	26⅝	27½	+ 1
Hnd Chm A	400	$41	40	41	+ 1
Harde	18750	215	205	205	g8.0
ghare pr	15	$70	70	70	
Hard Carp	935	$18⅞	18	18	— 1
Hard Crp A	700	$17¼	17	17	— 1
Hrvey F	12810	$10¼	9⅞	10	
Hawker S	5019	415	410	410	
Hawker pr	25	864	64	64	+ 2
Hays Dna	1044	$15	14⅝	15	+ ⅛
Ho Oil	16956	$57	56	56¼	+ 1
Home B	7472	$54¼	53	53¾	+ ¼
Home Pld	3550	365	345	355	+
H Bramor	2085	89	8¾	8¾	— ⅛
H Bay Co	125	$25	25	25	+ 1
HB Oil Gas	4240	$37½	37	37½	+ ¾
HB Oil G pr	510	$53¼	52½	53	+ ½
Hughs-O B	100	$10½	10½	10½	+ ½
Huron Eri	1924	$17	16½	17	— ¼
Husky Oil	5408	$20½	19½	19¾	— ¼
Husky A pr	40	$44	44	44	— 1
Husky B pr	75	$44⅜	44⅜	44⅜	— ⅛
Husky D w	786	$12	11⅝	11⅝	— ⅜
Imp Gen	200	4 $7½	7¼	7½	+ ¼
Imp Gen w	735	370	365	370	
Imp Life	80	$185	185	185	— 1
Imp O	12630	$18½	18¼	18⅝	+ ⅛
Imp Tob	1208	$13	13⅜	13⅜	— ¼
Imp Tob pr	100	430	430	430	+10
Income Di	z100	$9½	9½	9½	
Inc Dis wt	250	260	260	260	+ 5
Indal Can	1150	$18⅛	18	18	— ¼
Indusmin	269	$17½	17¼	17½	
I Acc	15076	$14⅝	14¼	14½	
In Acc wts	440	550	550	550	—537
Ind Adhes	3980	$12	11	11¼	+ 1
I Wire	20855	$6¾	6½	6¾	+ ⅛
Ingersol A	150	$19	19	19	
Inglis	8210	$14	13¾	13⅞	+ ⅛
Inland Gas	1064	$16¼	16	16	+ ⅛
Inspiratio	8900	125	120	120	
Inspirati p	100	$14¼	14¼	14¼	+ ¼
Int Bronze	250	$30	30	30	+ 4
Int Bronz p	450	$31	29½	30	+5½
IBM	48	$350½	350	350	— 2
IMC	275	$19	19	19	
Int Nickel	8585	$42⅞	42	42⅝	+ ⅜
Int Util	8260	$41⅞	41⅝	41⅞	+ ⅜
Int Util A	200	$44	44	44	
Int Util pr	290	$41½	41	41½	
Ipr Dis	17100	$6	5⅝	5⅞	+ ⅛
Intpr D61w	600	215	210	210	—10
I PL	25821	$19⅛	18¼	19⅛	+ ⅜
Int Pipe w	7300	975	925	975	+25
Ip Sil	31985	$6¾	5⅝	6¼	+ ⅛
Intpr Stl pr	530	$21¼	21	21¼	+1¼
Inv G A	11875	$11½	11⅛	11½	
In Ovrseas	1946	$56	53⅜	56	+2⅝
ITL Ind	6910	$21½	20⅜	21⅜	+ ⅜
ITL Ind pr	z25	$20	20	20	
James Stl	2796	$12⅝	12	12½	— ⅛
Jefferson	1845	$24⅝	23¾	23⅞	— ⅛
Jeffersn w	260	$17	16½	16½	
Jockey C	4800	$5¼	5¼	5½	+ ⅛
Jockey A p	100	$8¼	8¼	8¼	— ⅛
K—N					
Kaps Tran	1485	$20½	20⅜	20½	+ ⅛
Keeprite P	2395	$13¼	12⅝	13	
Kelly D A	1600	$7⅞	7⅜	7⅜	
Kelsey H	325	$17¼	17	17⅜	
Kenting	1250	$18⅛	18	18½	+1⅞
Koffler	885	$50	49½	50	+ ⅛
Labatt	735	$25½	25	25½	+ ⅛
Labatt pr	700	$27½	27	27½	
Lafarge	200	$13¼	13¼	13¼	— ⅜
Lafarge A	z25	$13¾	13¼	13¼	
LOnt Cem	2100	420	410	410	— 5
Lau Fin	4085	$6⅝	6⅜	6⅝	+ ⅛
Lau Fn 130	400	$15½	15½	15½	
Lau F 2.00	446	$23½	23½	23½	
Leigh	16505	$50⅜	50	50⅛	— ⅜
Levy	50	$31	31	31	
Levy A pr	200	$8⅝	8⅝	8⅝	+ ⅛
Life Invest	600	$10⅜	10	10⅜	+ ⅛
Life Inv wt	100	300	300	300	
Livingsto	220	$42	40	40	—1½
Living pr	150	$45	45	45	
Living wts	590	$34⅛	33	34¼	+ 3
Lob Co A	584	$6⅞	6¾	6¾	
Lob Co B	2875	$6⅝	6¾	6⅞	+ ⅛
Lob Co pr	75	$33¾	33¼	33½	
Lob G A pr	455	$20	19½	20	+ ⅛
Lob G B pr	z35	$20¼	20¼	20¼	
Locana	400	190	180	190	+10
Loeb M	1180	$8	7¾	8	
Maclarn A	1100	$20½	20¼	20½	+ ¼
Maclarn B	275	$21	20¾	21	
Maclean H	5395	$17	16⅞	17	
MB Ltd	6990	$39½	39	39½	+ ½
Magna El	625	$15¾	15⅜	15¾	+ ⅛
Magnetics	8700	380	365	380	+ 5
Major H D	850	345	335	335	+ 5
Manolr In	800	350	340	350	
M Lf Gard	365	$31½	31	31	
M Lf Mills	800	$30⅜	20¾	21¼	— ⅜
Maritime	z100	18	18	18	
Markboro	1400	$9½	9¼	9¼	
Markboro w	550	615	610	610	—15
Mas-F	12694	$23⅜	22¼	23	+ ½
MEPC	500	$5½	5½	5½	
MEPC p	100	$18½	18½	18½	+ ¼
Melchers	450	$15	15	15	— ⅛
et Stores	175	$43	39⅜	42½	— ⅛
Met Stors p	225	$19	19	19	
Met Str 67 p	100	$19	19	19	— ⅛
Milt Brick	650	$9⅝	9½	9½	— ⅛
Mindustri	225	$12	12	12	
MLW Wor	680	$17¼	17	17¼	
Molson A	640	$25⅝	25½	25⅝	+ ⅛
Molson B	145	$25	25	25	
Mon Life	95	$25¾	25¼	25⅜	
Montex	650	220	220	220	+ 5
Montex w	3009	125	120	120	— 5
Mont Trst	225	$14¼	14¼	14¼	— ¼
Moore	7044	$32⅞	32½	32⅞	+ ⅜
Morse A	325	$22	22	22	— ¼
Murphy	240	$8⅞	8⅝	8⅝	
Mrphy pr	60	$29¼	28¾	28¾	+ ¾
Nabrs Dig	1500	$20½	20½	20½	
NaChrs I	1425	$10⅛	9¾	9¾	— ¼
Nt Contain	100	$9⅝	9⅝	9⅝	
Nat Drug	1825	$12	11⅞	12	+ ⅛
Nat Trust	200	$23½	23¼	23¼	— ¼
Neonex I	8545	$14⅞	14⅜	14⅝	— ⅛
NB Tel	161	$12⅞	12⅞	12⅞	+ ⅛
N Provid D	4150	235	225	230	+ 5
Noranda	3110	$36	35⅝	35⅝	
Nor Ctl G	8834	$19⅞	19½	19½	— ⅛
Nor Ctl A p	356	$31⅞	31½	31⅝	+ ⅛
Nor Ctl B p	610	$38	37¾	38	+ ⅛
Nor Ctl wts	2800	$12	11½	11⅝	— ⅛
Nor Tar Ch	300	$9¼	9	9¼	+ ¼
NW Util p	125	$57	56¾	56½	— ⅛
NS L P	475	$9⅝	9½	9½	— ⅛
O—S					
Ocean Cm	100	$23	23	23	
Okanagan	900	460	445	445	—15
OSF Ind	7926	$30¾	30	30½	+ ⅜
Oshawa A	1930	$34⅛	34	34	— ¼
Oshawa wt	375	$12	12	12	
Overind 2 p	400	$5½	5½	5½	
Pac Pete	3998	$37½	37	37½	+ ⅝
Peace Riv	2800	$6	6	6	+ ⅛
Pembina	1175	$19¼	19	19¼	+ ⅛
Pembina p	70	$45	45	45	
PC Jwl A	50	$29¾	29¼	29¾	
Petrofina	900	$19½	19½	19½	
Pitts Eng	415	$24½	24¼	24¼	— ½
Poto Eng	100	$17	17	17	
Pow Cp	27635	$15¼	14⅝	15¼	+ ⅜
Pow Corp pr	50	$35	35	35	+ 1
Pow C 5	12300	$15¼	15¼	15¼	+ ⅛
Prem Iron	100	$5	5	5	
Price Com	7580	$16⅝	16¼	16½	+ ⅛
QN Gas	1915	$20	19½	19⅞	+ ⅜
QNG 5½ pr	110	68	68	68	
QN Gs 63w	2200	945	910	945	+35
QN Gs 66w	1010	815	800	815	+ 5
Rank Org	3100	$11	10⅝	10⅝	— ¼
Rapid Grp	210	475	475	475	
Readers D	825	$7⅜	7⅜	7⅜	— ⅛
Reed Oslr	1175	$22⅝	22¼	22¼	+ ¼
Reichhold	z25	$15⅞	15⅞	15⅞	
Reitman A	z5	$13	13	13	
Revelstk	241	$26	26	26	+ ½
Revenu	16235	$19¼	18½	18⅝	— ⅜
Rileys D	755	$14¾	14½	14½	
Riv Yarn	500	$13¼	10⅜	10⅜	— ⅜
Rolland	125	$8⅜	8⅛	8⅛	
Ronald Fd	1250	$21	20¼	21	+ 1
Rothman	5335	$23	22⅜	23	+ ⅜
Rothmn w	960	725	715	725	+25
Rothm A p	175	$92	92	92	
Royal Bnk	3362	$23½	23	23½	
Royal Trst	265	$25⅞	25⅝	25⅞	+ ⅜
Russell H	700	$20⅜	20¼	20½	+ ⅛
StL Cem A	250	$28½	28½	28½	— ½
St Maurice	8400	260	260	260	
Salada	244	$16⅜	16⅜	16⅜	
Saywrite	1100	$7¼	7¼	7¼	+ ⅛
Schneider	200	$10¼	10¼	10¼	
Schider B p	1375	$9	8⅜	9	+ ⅛
Scintrex	1600	$17	16⅜	17	+ ⅛
Scot York	3535	$23	21	21	—1⅝
Scot Lasal	100	$28	28	28	+ ⅜
Scot Paper	475	$27	26½	26½	
Seaway M	1050	$26¼	25½	25¾	+ ¼
Swaway M p	2100	$9¼	8⅝	8⅞	— ¼
Seavy M w	736	750	735	740	+ 5
Secur Cap	3800	$9⅝	9¾	9¾	
Selkirk A	200	$15¼	15	15½	+ ¼
Shaw LE A	100	$9¼	9¼	9¼	
Shell Inv p	1250	$26⅜	26½	26⅜	+ ⅛
Shell Inv w	3021	$12¾	12½	12⅝	+ ⅛
Shell Can	7935	$26½	25½	26⅛	+ ⅛
Shully's	820	$17¼	16⅜	16⅝	— ⅛
Silverwd A	3163	$25	24⅝	25	+ ⅜
Silverwd B	200	$25	25	25	+ ⅛
Simpsons	895	$39⅜	38⅝	38½	— ½
Simpson S	200	$31½	31	31¼	+ ⅛
SKD Mfg	180	$7½	7½	7½	
Skyline H	1225	$9⅛	9⅛	9⅛	
Slater Stl	7070	$17	16½	16⅞	+ ⅛
Slater B pr	100	$14½	14¼	14½	— ⅛
Slater A pr	100	$16¼	16¼	16¼	— ⅜
Slater A wt	1350	$25	895	925	+20
Southarn	870	$66¼	65¼	66¼	— ½
Stafford	400	$5⅜	5¼	5⅜	
St Brodcst	5965	$14	13⅜	14	+ ⅜
St Paving	550	$10½	10⅜	10⅜	
St Can	11316	$26⅜	26⅜	26⅝	+ ⅛
Steinbg A	875	$14	13⅞	13⅞	— ⅛
Ster Trust	100	$7½	7½	7½	
Stuart Hse	1050	$17½	10	10½	+ ⅛
Suptest od	350	$48	48	48	
T—Z					
Tamblyn	100	$35⅜	35¼	35¼	
Tancord	800	350	350	350	—25
Texaco	625	$30⅞	30⅝	30⅞	+ ⅛
Thom Nes	2855	$19	18⅜	19	+ ⅛
Thom N pr	60	$47	47	47	— 2
Tone Craft	3600	$30	29⅞	30	+ ⅛
Toromont	1950	325	315	320	— 5
Tor Dm Bk	3575	$22⅝	22¼	22⅜	— ⅛
Towmart	7500	180	170	175	+15
Traders A	2570	$12	11⅜	11⅜	
Traders B	200	$11½	11½	11½	+ ⅛X
Trader 65 w	1170	260	245	260	+10
Trader 66 w	960	495	475	495	+35
Transair	825	$6	5⅞	5⅞	
Tr Can PL	3629	$43¼	42½	43	+ ½
Tr Can Pl p	998	42	41	42	+ 1
Tr Can A pr	838	$80½	79½	80½	+ ½
Tr Can P w	3165	$18	17½	18

Superport Essential To Pacific

By DENNIS BELL

VANCOUVER (CP) — In the words of engineer Ian Ross, the difference between the Roberts Bank deep-sea port and existing Vancouver port facilities is like that between Grand Central Station and a whistlestop.

Ross, whose Swan Wooster Engineering Co. Ltd. of Vancouver developed plans for the Roberts Bank project 15 miles south of here a year ago, says a deepsea port is a necessity, not a luxury.

The Japanese are building super ports at Kobe and Tokyo, and they're also building gigantic 200,000-ton freighters to operate out of them to any ports big enough to handle them.

"We have to match these facilities on our side of the water," says Ross.

"There's no point in having Grand Central Sattion on one side of the Pacific and a whistlestop on the other."

Roberts Bank should open for business in November, if the engineers stay ahead of schedule. At present, the port consists of a 50-acre blob of mud three miles offshore connected to the mainland by a tenuous causeway completed in March.

When the first bulk carrier docks to load coking coal from British Columbia's East Kootenay district, berthing facilities will be dredged to a depth of 65 feet, 26 feet deeper than Vancouver's Burrard Inlet which tontains 64 older deep-sea berths.

The first company is Kaiser Resources Ltd., a subsidiary of Kaiser Steel Corp. of Oakland, Calif., which has a contract to supply 45 million long tons of coking coal worth $650 million to a Japanese steel industry consortium.

The 15-year agreement was predicated on construction of a deep-sea port, a condition readily agreed to by the federal and provincial governments.

Work is set to start on the terminal itself at a cost of $8,500,000.

Swan Wooster has calculated that 5,000 acres adjacent to the shoreline of Delta municipality can be reclaimed for industrial development.

The competitiveness of Canadian coking coal depends to a large extent on rapid transport.

TRANSPORT COSTLY

For example, in 1965 and 1966 it cost about $9 a ton to mine coal in the East Kootenay district and a further $10.50 to transport it to Japan.

However, the Japanese were able to get coking coal elsewhere for $17 a ton, meaning the Canadian government had to provide a subsidy of $2.50 a ton, costing taxpayers $2 million annually.

With Roberts Bank in action and through utilization of specially-designed unit trains, transport costs will drop to $7 a ton for a delivered price in Japan of $16.

Government officials estimate the port will mean a saving of about $150 million on transport costs.

For the coal contract, CP Rail is building 350 cars with special couplings so they can be dumped without being detached from the rest of the train.

The trains will run from 100 to 150 cars each with as many as 12 locomotives to haul about 15,000 tons at a time.

Roberts Bank engineers hope to load the coal aboard the bulk carriers at a rate of 10,000 tons an hour.

By 1970, with the Roberts Bank terminal in full swing, 3.5 million tons of coal a year will be moving out of Vancouver.

From 1965 to 1985, export of bulk products, principally grain, potash, sulphur and coal, is forecast to rise to 23 million tons a year from 3 million.

Roberts Bank has been the focal point of a number of controversies.

The federal and provincial governments fought a jurisdictional battle over the project, then worked out a compromise that allowed both sides to participate.

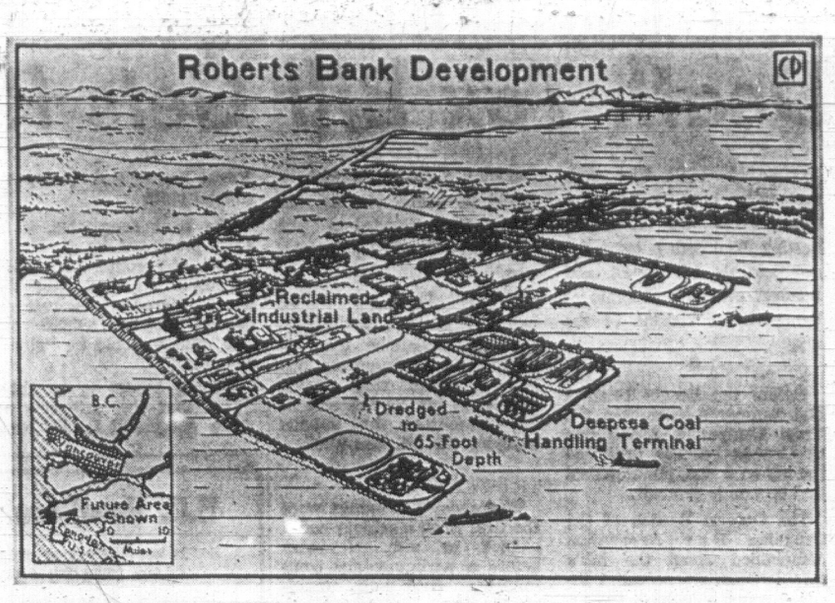

ONE VERSION of what Roberts Bank port may become is shown in sketch depicting three phases, three massive land extensions into the Gulf of Georgia. Only a small 50-acre site has been finished, enough to start the export coal program, on its dredged foundation three miles offshore. All berths of ultimate project will be capable of docking deep-draught vessels. (CP Photomap.)

Strauss Hints of Mark Revaluation Stronger

By NORMAN CROSSLAND
The Manchester Guardian

BONN — West German Finance Minister Franz Joseph Strauss has been spreading the word recently that he accepts the possibility of a revaluation of the German deutschemark.

In Munich Monday and to the Foreign Press Association in Bonn Tuesday, Strauss said that although the government would not revalue alone, it would be prepared to talk about a multilateral realignment of currency exchange rates with other countries.

The West German economy, Strauss added, should not have to face the constant possibility of revaluation while some of Germany's allies frequently practice no currency discipline at all, but passively accepted an annual drop in the real value of their money of 4 per cent.

If revaluation did come it would be by between 8 and 10 per cent, Strauss said he believed.

But if the government were to raise the mark unilaterally by 8 per cent, he said, German industry would be hit to the extent that it would need about $1 billion in "hidden subsidies."

Just as it did last November during the international monetary crisis, the West German government would continue to resist pressure to revalue alone, the finance minister insisted. In fact, he said, Bonn's attitude last fall had paid off since it had forced other countries to take fresh efforts to master their economic difficulties.

In Geneva, financial experts said Strauss' public recognition that revaluation of the mark may come will attract more speculative money into West Germany.

The experts also believe that although the finance minister's pronouncements must be seen in the light of the German election campaign, they discount suggestions that he is reflecting secret conversations between governments on a general realignment of currencies.

According to these sources, there are no formal consultations under way to see whether an organized change in currency parities—which would primarily involve the franc and the mark—is now possible.

For one thing, it is believed that the present interim French government does not wish to engage in such far-reaching policy discussions—especially since a devaluation of the franc, whether or not it is part of a general change in parties, might well endanger the Gaullist majority in the coming elections.

good company anytime

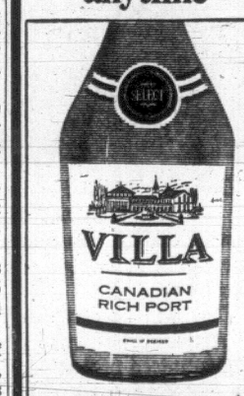

VILLA PORT

This advertisement is not published or displayed by the Liquor Control Board or by the Government of British Columbia.

1210 ALTURAS PLACE
(HIGH TATTERSALL)
SUPERB PANORAMIC CITY VIEWS
WILL BE OPEN FOR INSPECTION
SAT., MAY 3rd—1:30 - 4:30 P.M.

A well planned, cheerful, full view post and beam home set on a lot needing minimum maintenance. Three bedrooms, rec. room, extra plumbing. Many features of special merit. HOW TO GET THERE—This home is high above the city approached via private driveways, title registered. Take Kathleen St. off Tattersall 2 blocks east of Quadra. Use driveway indicating 3681/5 Kathleen and proceed right to top. Arrow signs will assist.

OFFERED AT $38,500 (TERMS)
In Attendance: Mr. Simpson—Res. 385-7369
For Prior Viewing

Pemberton, Holmes Ltd.
1002 Government Street Phone 384-8124

BUSINESS and FINANCE

Editor: G. S. Kent

New Imperial

New Imperial Mines Ltd. reported earnings for the three months ended March 31, 1969, at $634,796, an increase of 10 cents a share. There was a net loss of $106,825 on the company's operations in the corresponding quarter last year.

Panco Poultry

Federal Grain Ltd. says a majority of shareholders of Panco Poultry Ltd., Vancouver, have accepted Federal's offer to purchase control of Panco.

Federal's offer of $29.50 for all common shares and $59 for each preferred share will now be made to all Panco shareholders. Ted Cohen, Panco president, was made vice-president of Federal Grain Ltd.

Canron Ltd.

Canron Ltd. had net earnings for the first quarter ended March 31 of $267,000 or 10 cents a share, down from $744,000 or 29 cents for the corresponding 1968 period.

The company said reduced earnings were caused partly by "drastic reduction in municipal funds to purchase iron and concrete water pipe.

CIL Jump

Consolidated net income for Canadian Industries Ltd. and its subsidiary companies was $2.4 million or 24 cents a share in the first quarter compared with $422,000 or four cents in the corresponding period in 1968, on sales of $78 million, up 16 per cent.

President Leonard Hynes said in the quarterly report to shareholders that earnings in the three-month period were comparable to the levels achieved in 1966 and 1967 and showed a sharp increase from 1968 when income was depressed because of high costs associated with the company's Lambton Works and a loss in Millhaven Fibres Ltd.

Du Pont

Du Pont of Canada Ltd. reports net earnings for the three-month period ended March 31 of $5.6 million or 71 cents a share, up from $2.3 million or 29 cents for the corresponding period in 1968.

Earnings included a non-recurring gain of $3 million from the sale of the company's assets in Augusta Natural Gas Ltd. to Northern and Central Gas Corp. Ltd.

Bell Phone

Bell Canada Wednesday night reported net income for the first quarter ended March 31 of $26.85 million or 76 cents a share, up from $25 million or 73 cents in the first three months of 1968.

Chairman Marcel Vincent said in his message to shareholders that the market performance of the telephone company's stock has been "disappointing" despite increased earnings and vigorous growth.

Licensed Real Estate Associates

Are You Receiving:
1) Management backing
2) Continuous training
3) Proper office services
4) Free parking
5) Adequate insurance
6) Paid advertising
7) Latest pricing information
8) Company trade-ins
9) Congenial colleagues

If you are not and have been licensed for more than two years and have earned less than $6,000 per year net to you, then you are in the wrong office.

Call Jack Mears, 385-7707
For Confidential Interview
Mears, Whyte & Gower Ltd.
2188 Oak Bay Avenue

THOMSON BUYS PENN PAPER

MONESSEN, Pa. (AP) — Thomson Newspapers Inc. has purchased the Monessen Valley Independent for an undisclosed price, taking control of the 17,000 circulation daily today.

$ EXCHANGE

VICTORIA—Purchase of U.S. funds in terms of the Canadian dollar was quoted by the Royal Bank today at $1.07¼ for cheques, $1.07 for cash, $1.05 for silver. Sales were $1.07⅝ for cheques and $1.08 for cash.

MONTREAL (CP)—The U.S. dollar in terms of Canadian funds was unchanged at $1.07 9-16. Pound sterling was down 3-16 at $2.56⅝.

NEW YORK (CP)—Canadian dollar up 1-64 at 92 63-64 in terms of U.S. funds. Pound sterling down 3-16 at $2.38 9-16.

NOTHING!
is what it costs to write a cheque... at... CITY TRUST
1306 Douglas Street
Phone 383-4141
MEMBER CANADA DEPOSIT INSURANCE CORPORATION
Vancouver • Victoria • Edmonton • Calgary • Regina • Winnipeg

Our old name didn't fit, so we picked a new one...

KAISER RESOURCES LTD.

The Kaiser Companies have gained worldwide experience in the development of resources such as coal, iron ore, bauxite, nickel, limestone and many other raw materials. Because of this experience, and because the name Kaiser Coal did not truly reflect our capabilities *and* enthusiasm, we've changed our name to Kaiser Resources Ltd.

Not that we didn't enjoy an exciting first year as Kaiser Coal. In early 1968, we signed a contract with the Japanese steel industry for the export of more than 45 million long tons of British Columbia coal, over the next 15 years. Since then, contracts have been signed for substantial additional shipments of coal to Japan.

This new export business for Canada was made possible by the cooperation and encouragement of many groups in Canada, including both the British Columbia government and the Federal government—but without subvention or subsidy of any kind. As a result of these combined efforts, the following actions are taking place:

Total direct investment necessary to build the new mine, railroad and port facilities needed to meet these commitments, has been estimated at more than $150 million of expenditures by Kaiser, the railroads and others involved in the venture.

Some 800 Canadian construction workers are building our new mining facilities in the East Kootenay Mountains near Fernie, B.C. Annual payroll for these workers, along with our 625 current coal production employees, exceeds $11 million.

By the time major shipments are started in 1970, 800 full-time employees will be provided steady employment in producing the coal with an annual payroll estimated at $7 million.

Major changes and improvements in housing, community and living conditions have already been made in the communities of Michel, Natal, and Sparwood, B.C.

We already have plans underway for a full-scale program for the reclamation of areas involved in surface mining. As part of our conservation efforts, we have established a scholarship program for research at the University of British Columbia.

A major program is underway to develop better methods of underground mining, including hydraulic and longwall mining, under safe and clean conditions. These new techniques could greatly extend the reserves of mineable coal.

Early next year, the Canadian Pacific Railway will be running round-the-clock unit-train operations to haul coal from the mine to a new superport being built at Roberts Bank near Vancouver. This will be one of the most efficient railroad operations in the entire world and Roberts Bank will provide North America's finest bulk handling port, capable of loading the mammoth superships needed to transport the coal to Japan.

We feel fortunate to be participating in this exciting project. The whole venture should prove to be a source of tremendous revenue to Canada. We also feel that there are many other growth opportunities to match the skills of the Canadian people with available resources and, as Kaiser Resources Ltd., we are building an organization of Canadians to meet these opportunities. Our worldwide experience has shown us that the development of resources can make a substantial contribution to the welfare of the people of the countries where the raw materials are produced. Wherever economically possible these products are processed in the countries where they are mined.

The Kaiser Companies have always been guided by two maxims. They may seem merely old-fashioned platitudes to others; but they have worked for us time and time again. The first is: "Find a Need and Fill It." As our world grows smaller, its needs grow larger. We feel confident that working with the resources and people of this country, we can compete in the global markets of tomorrow and help Canada to grow and prosper.

The second Kaiser maxim is: "Together We Build."

KAISER RESOURCES LTD.

THE ACCOUNTANT'S ADVICE

Squandered Space Defeats Object Of Waste-Not, Want-Not Living

By EDGAR A. DOWNEY, C.A.
(This a service provided by the Times and by the Institute of Chartered Accountants of British Columbia.)

Storage space is a precious commodity which is often squandered with careless abandon.

The male view that the woman who has noting to wear also complains of too little closet space is a foolish truth which applies in so many other situations.

Just take a quick look into your own desk, or cupboard, or workshop area. Probably a quarter of the stored goods have not been used for years and should be relegated to the basement or more likely the garbage dump.

Most of us have been taught so well to abhor waste that it is difficult to throw things away. So we store junk and, consequently, commit the very sin we meant to avoid. We waste space.

The cost of mis-used storage areas is one of the hidden expenses in many businesses and households. But the cost does not end there.

The waste of time and frustration of effort which is caused by hunting for needed supplies among a pile of pack-rat junk is even more constly.

It is futile to merely tidy up the space. Re-arrangement of old junk into neat piles will produce nothing more than a temporarily tidy appearance. The usleless materials must be removed and disposed of, not jut put to one side to creep back to where they were.

The same problem arises with almost every facet of business. Working procedures which have been going on for years are often nothing more than usleless rituals.

The fact that the work has the appearance of being most industrious does not necessarily mean that it has any productive result.

Too often a business falls into a habit of producing a monthly report because one day in the past the reported information was required. Then, as time goes on, additional information becomes added until a most voluminous document is prepared every month. It may even be wrapped in a fancy binder and look most impressive but, if no one reads it and, even more importnatly, takes some specific action based upon the report, then the whole effort has been wasted.

It takes time to clean out wasted space and even more time to clean out wasted work. And it requires strong determination to execute the decisive action. That is exactly what being an executive means and the responsibility lies squarely upon the shoulders of every business manager to ensure that decisions are carried into action.

(World rights reserved)

Death Tax Bill Gets Roughing

OTTAWA (CP)—The government's bill to increase death taxes took a public beating Wednesday from the professionals who draft and manage estates and some of the potential victims of the tax.

●

Before the Senate banking and commerce committee, the Trust Companies Association of Canada roundly criticized the bill on social, philosophical and economic grounds.

The Ontario Branch of the Canadian Bar Association complained about the bill's complexities, its potential inequities and alleged lapses.

The Canadian Construction Association said its members would be prime victims and one of them pleaded to "put some sense into this legislation."

The bill to reform estate and gift taxes, passed after some modifications under pressure in the Commons, has had a rough ride during debate in the Senate and in the committee's first session studying the bill last week.

●

Wednesday's meetings were the first when outsiders had a chance to air grievances before a parliamentary committee, although many organizations had protested privately to Finance Minister Edgar Benson and his departmental staff.

The trust companies, in a brief presented by E. F. K. Nelson of Toronto, association executive director, said the sharply-increased tax rate on estates between $80,000 and $1.5 million would be "objectionable."

"There seems to be little doubt that the existence of many successful family businesses, including farms and ranches, would be seriously endangered . . ."

●

Mark Stein of Montreal, president of the construction association, said builders would be hard hit because most have medium-sized family businesses with a few liquid assets to meet any tax if they wished to will the business to children.

CANADIAN SYSTEM HANGS IN BALANCE

VANCOUVER (CP)—Canada's development will be undermined unless inflation is attacked and controlled, Stanley E. Nixon of Montreal, president of the Investment Dealers Association of Canada, said Wednesday.

He said in an interview the bulk of capital raised for development of industry as well as for social projects is in fixed income securities like bonds and mortgages.

The erosion of purchasing power of money which has caused interest rates to rise has steadily diminished the return on these securities.

"If the instrument becomes unpopular, you undermine the whole process of capital development," he said.

Nixon said Canada has adopted the attack of the U.S. on inflation—tax increases, reduced spending and inducement of restraint through control of the money supply "and it is imperative that we do a good job."

"If the U.S. succeeds—and we hope they will persist—we must have put ourselves in position to benefit. We all know that our economy is tied to theirs."

Nixon was in Vancouver on the association's annual presdiential visit.

DRINK LAMB'S RUM

NAVY RUM
PALM BREEZE

...that's the spirit!

This advertisement is not published or displayed by the Liquor Control Board or by the Government of British Columbia.

B.C. Vocational School — Victoria

is presently accepting applications for training in the following courses:

1. **BASIC TRAINING FOR SKILL DEVELOPMENT:**
Purpose: To upgrade persons to Grade 10 equivalent standing for entrance to a vocational training program.
Course length: Generally about five months, or as required.
Entry requirements: 18 years of age; at least one year away from public school; possession of a vocational goal.

2. **COMMERCIAL ADVANCED OPTIONS:**
Purpose: To upgrade persons with some previous typing and Pitman or Gregg Shorthand experience.
Course length: As required.

3. **COMMERCIAL SECRETARIAL:**
Purpose: To provide training in typing, Pitman Shorthand and Secretarial Practice.
Course length: Ten months.
Entry requirements: Minimum of 17 years of age; Grade 12 education.

4. **NAVIGATION UPGRADING:**
Purpose: To provide the necessary theoretical instruction to write Department of Transport examination to Master 350 Tons.
Course length: 3 months.
Entry requirements: (a) Grade 10 or equivalent. (b) Qualifying sea time.

Apply immediately to:

The Principal,
B.C. Vocational School—Victoria,
1250 Quadra Street,
Victoria, B.C.

Inflation Fighters Disturbed

WASHINGTON (WP) — Nixon adminsitration officials, fighting the battle of inflation, have been worrying for the past few weeks over a mystifying April "bulge" in the money supply — a trend that seems to run counter to announced Federal Reserve Board policy.

An unofficial but reliable calculation is that the money supply (currency plus checking accounts) will show an annual rate of change of more than 10 per cent for April, compared with March.

Officials label this jump-up an "aberration" and say there are signs that things are coming back to normal.

Officials stress, moreover, that weekly or monthly changes in the big monetary aggregates, like bank credit or the money supply are not necessarily significant. But lately there has been more attention paid to money supply — especially the desirability of avoiding big swings.

For example, in a speech on Tuesday, economic council member Herbert Stein suggested that "with the change in monetary conditions in late 1968, a further slowing down of the growth of demand can be expected."

UNEASINESS

Thus, some officials admit they have been uneasy about the April results, to the extent that they are known.

A 10 per cent increase in the average annual rate of growth for April is a stunning departure from the result in the first quarter, now estimated at a 1.9 per cent gain.

That reduction to 1.9 per cent in the growth of the money supply from the 7.6 per cent rate of the fourth quarter of 1968 was taken by government officials as the best sign that the FED's restrictive policies were taking real effect.

Biggest jump in April came in the week ending Apirl 9, when the money supply rose to a daily average of $198 billion, a gain of almost $3 billion from $195.1 billion the previous week.

SPRING FISHING BARGAIN
AT WORLD FAMOUS
Painter's Lodge
Campbell River,
Vancouver Island

"Western Canada's Finest Fishing Resort" is open early this year for some of the best fishing you've ever had. Rainbow, Cutthroat and Steelhead trout rise to the fly in nearby lakes and streams; Blueback salmon in Discovery Passage!

Enjoy gourmet meals, first-class accommodation at Painter's before the busy season. Our special until May 30th . . . American Plan (including meals) -rate 4 days $40.00 (twin basis) or

3 days (twin basis) $30

Special Seasonal Rates for Group Parties.

Deluxe cottages with fireplaces are available as well.

Write or phone 'Corky' and Joan Corbett at Painter's Lodge, Campbell River, B.C.,
Phone: (604) 287-8201.

A London Life profile

Air traffic controller

Doug Buchanan talks about his work at Dorval airport, and how his London Life plan provides protection, guaranteed savings and a good investment.

1. Doug Buchanan works in the control centre of Montreal's busy international airport.
"At peak periods each controller handles between 8 and 12 aircraft all at the same time. That means you could be responsible for more than 1,000 lives. It can become pretty nerve-racking but you have to remain calm.

"When I get home I just want to relax. That's why I'm sold on my London Life plan. Apart from protecting my family, it provides me with a ready-made program of savings and investment."

Doug has $45,000 of London Life insurance: 4 Jubilee life premiums to 65 policies purchased between ages 23 and 28. His total monthly premium is $64.47. These policies have *guaranteed* cash values that increase year by year.

They will be completely paid for when he reaches 65. At this age he may keep his policies, providing $45,000 of guaranteed protection, or he may choose to (1) take out $30,883 in cash plus his accumulated dividends—this will total far more than he paid in, or (2) arrange for a regular income for a specific number of years.

2. "There are 19 of us on each shift. We control about 500 square miles of air space. Our job is to make sure airplanes get down safely. There's radar to help us. Generally, we start speaking to pilots when they're 200 miles away."

Doug went on to tell us another reason why he's happy with his London Life plan: "The policies are excellent collateral. When we wanted to buy furniture, I took them to the bank manager and he said, '*I'll lend you all the money you need.*' He gave me a favorable interest rate, too!"

NOTE: Photos of Control Centre were taken after midnight when there was little activity.

3. "A few years ago, Johanne and I went to the Caribbean. When we got back, we decided that when I retire, we want to travel all over the world.

"My London Life plan is going to help me do just that. What better return could you get for money that's protecting your family into the bargain?"

London Life insurance can be tailored to your own personal needs and goals, too. That's why we call it *the flexible one.*

To find out more about our Jubilee policies, talk to a Company representative. And send for your free copy of the handbook "A look into life insurance." Write to: Dept. 300C, London Life Insurance Company, 255 Dufferin Avenue, London, Ontario.

Student Union Plans Meet Here

The B.C. union of Students will hold a three-day conference starting Friday at the University of Victoria.

Membership in BCUS, which was formed late in 1968, now includes eight post-secondary institutions: the four universities, three regional colleges and the B.C. Institute of Technology.

UVic student president Norman Wright said Wednesday the group was set up primarily to create a research pool on which to base policies for higher education.

"How do you remain politically active and politically credible? By staring the problems in terms of issues, not in terms of political parties."

He said BCUS would aim at "the solving of problems, not the creating of issues."

The eight schools represent 40,000 potential BCUS members. With a 20-cent per capita levy, Wright estimated the organization would have $8,000 on which to conduct research into problems relating to higher education in B.C.

Questions such as financing of higher education, free tuition and student representation would be scrutinized by BCUS.

Wright said the group would also be in a position to prepare a brief for the royal commission investigating liquor laws, probably to advocate lowering the legal drinking age from 21 to 18.

The conference will open Friday afternoon in the student union building and will run until Sunday.

How to Keep Your Debts Under Control

Here's a 3-in-1 guide to personal finances. It warns when you're in too deep, offers tips for safer, lower-interest borrowing and provides an easy, fill-in chart for plotting your budget, computing your debt limit for changing times. One of 32 articles and features in the May Reader's Digest.

Pick up your copy today.

READER'S DIGEST

Actress Divorced

LOS ANGELES (AP)—Actress Geraldine Wood, 26, won a divorce from writer Clair W. Huffaker, 42, after testifying he called her "stupid" among other insults. Judge William E. MacFaden awarded her $1,350 a month alimony for 11 months, $650 a month for two additional months, and the family home.

—William E. John

EARLY PHOTOS of Prince Albert, Queen Victoria's consort, are examined by 13-year-old Howard Slater, 4267 Gordon Head Road.

Queen Victoria Display Makes Successful Debut

Photographs illustrating all phases of Queen Victoria's life from childhood to the close of her 60-year reign are now on show at Victoria Art Gallery.

The exhibition was opened Wednesday night by Lieutenant-Governor John Nicholson and drew one of the largest crowds ever seen in the gallery.

The lieutenant-governor praised the efforts of Prof. Sydney Jackman of the University of Victoria who conceived and organized the show. He had suggested to Mayor Hugh Stephen that the city should take part in sponsoring the exhibition in honor of the 150th anniversary of Queen Victoria's birth on May 24.

MANY LETTERS

Hundreds of letters and a trip to London were required to complete the exhibition. It includes photos and prints from the personal collections of Queen Elizabeth, Queen Juliana of the Netherlands, King Baudoin of Belgium, Earl Mountbatten, Princess Alice and the Dukes of Fife and Buccleuch.

"We want to keep the gallery as informal as possible, so that as many people as possible feel free to come and enjoy our shows," said gallery director Colin Graham.

The program cover was designed by University of Victoria artist Frank Edmonds, and shows Queen Victoria riding what is apparently a mule or a donkey.

The gallery is staging a concurrent exhibition of British silverware drawn from local collections. It was assembled for the show by Mr. and Mrs. J. Gardiner Austin.

Both exhibitions continue until May 25.

It's Boring Downtown, Charlie Finds

OTTAWA (CP)—A lot of talking bores Charlie.

Like Wednesday night. He was perched in a tree at a downtown intersection when large crowds gathered to talk and stare.

But after an hour, Charlie, a talking parrot, had enough.

He obligingly stepped on a ladder held up by two Humane Society officers and was taken from his perch.

Charlie's owner, Carl Corbeau, said the bird had flown out an open window.

Charlie's been chattering and whistling at pretty girls for three years now, but going out to meet them is something new, Mr. Corbeau said.

Woolworth
1200 DOUGLAS ST. 388-6216

Free demonstration. The new Polaroid Color Pack Cameras.

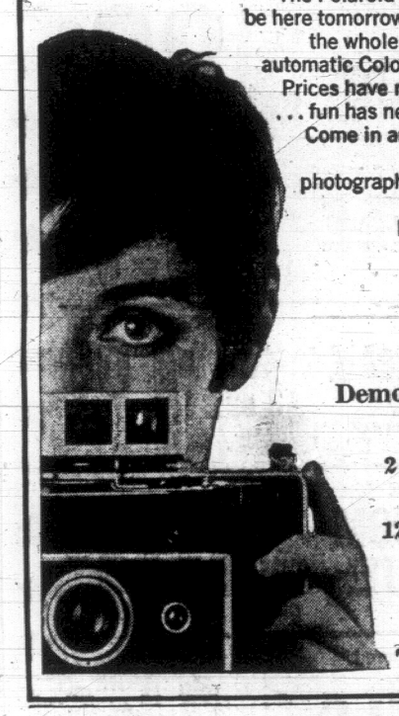

The Polaroid Camera Girl will be here tomorrow to demonstrate the whole new line of fully automatic Color Pack Cameras. Prices have never been lower . . . fun has never been easier. Come in and start enjoying the most fun in photography: color pictures in a minute, black and whites in seconds.

From only $34.88

Demonstrations

THURS., 1st
2 p.m. 'til 4 p.m.

FRI., 2nd
12 p.m. 'til 4 p.m.

Polaroid ® by Polaroid Corporation

For the cocktail hour . . . the cocktail sherry

Calona medium dry Cocktail Sherry—the superior sherry that is specially vinted with a crisp, light taste to bring a new dimension of pleasure to your cocktail hour . . . your coffee party.

PREFER A SWEETER SHERRY?

Calona Sweet Sherry is moderately so . . .
Calona Cream Sherry is richly so . . .
each one superb with desserts and after-dinner coffee.

Calona – the spirit of hospitality

This advertisement is not published or displayed by the Liquor Control Board or by the Government of British Columbia

For Consistent Results . . .
ADVERTISE CONSISTENTLY!

GET THE BOYS IN GREAT SHAPE for GRADUATION

NEVER HAVE YOU SEEN SO MUCH SUIT FOR ONLY

$59.50

An outstanding suit in popular shades and current stylings. PURE WOOL WORSTED FABRICS in muted or bright tones of gold, blue, olive or green. Tapered shoulder or executive cuts for the young or the mature with permanent crease pant.

PERSONAL FITTING — Normal alterations free. Experienced sales people and expert tailoring staff to serve you. Tall, short and regular models.

Superbly tailored quality fabrics in the new spring styles and colors — a regular $79.50 value. Be sure to get in on this wonderful value!

exclusively at

Les Palmer LTD.

ONE HOUR
Free Parking
"City Parkade" across the street

714 VIEW STREET just up from Douglas 382-2825

Earn a place in someone's heart

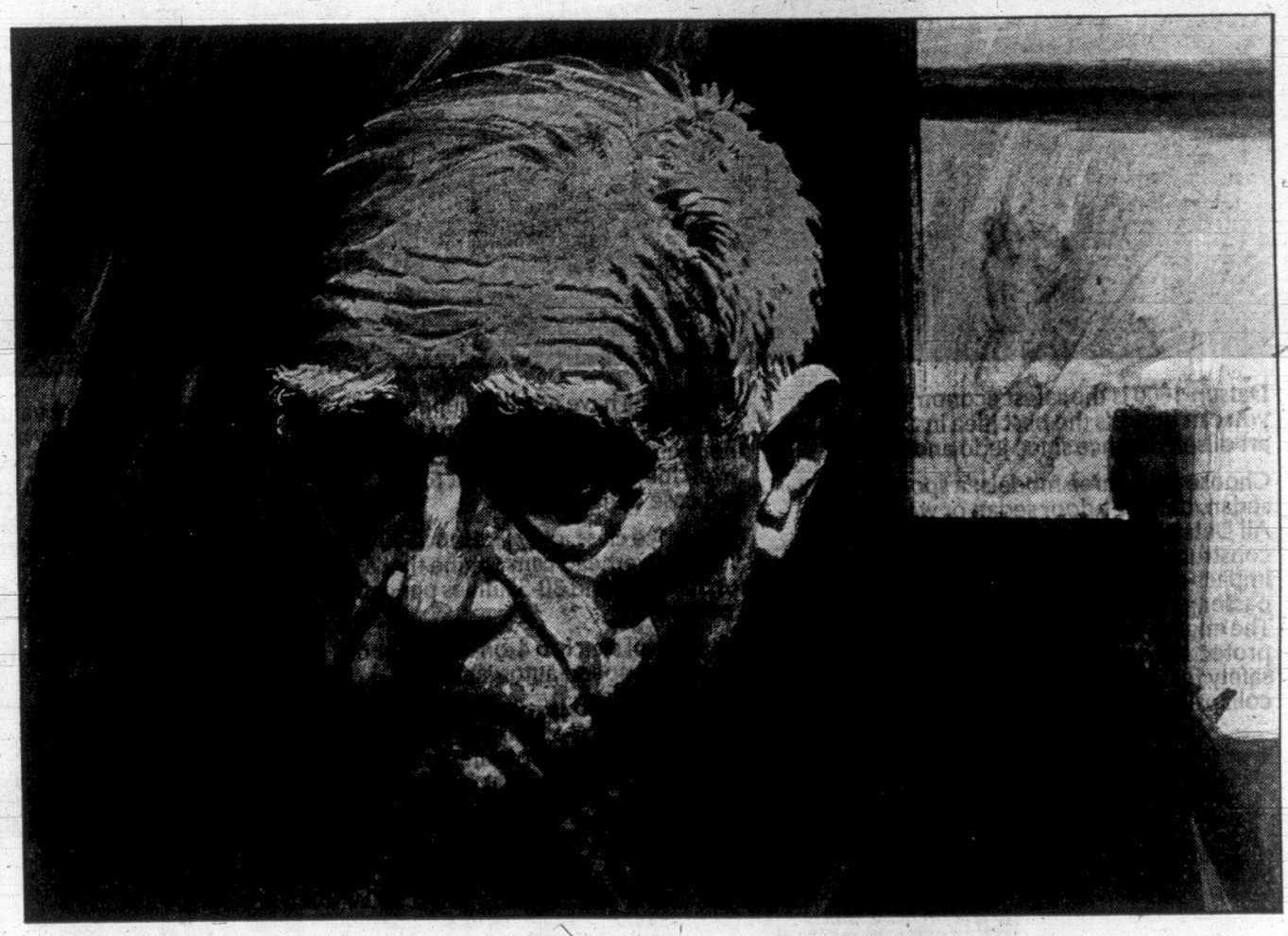

This man had nothing to do but wait for the end of a long life. He didn't want to wait alone. Now he won't have to. The Salvation Army will provide him with a home, friends, comfort, and security.

The Salvation Army never refuses assistance to those in need. To provide the homes, hospitals, clinics, and other services necessary for the dignity of humanity, The Army needs your help.

SALVATION ARMY HEADQUARTERS
769 Pandora Ave.
RESIDENTIAL CANVAS DAY MAY 5
$78,700.00 QUOTA AS OUR GOAL

THE SALVATION ARMY

Give to the Red Shield Appeal

No Change Seen In U.S. Policy

WASHINGTON (AP) — Nixon administration strategists say the latest Peking developments show China is still a long way from a friendly entry into the community of nations.

The Washington assessment includes a study of the 24,000-word report delivered by Deputy Chairman Lin Piao to the recently-concluded Chinese Communist party congress. Lin Piao, designated successor to Chairman Mao Tse-tung, said among other things:

"The truth that 'political power grows out of the barrel of a gun' is being grasped by ever broader masses of the oppressed people and nations."

Mao's heir apparent denounced both "U.S. imperialism and Soviet revisionist social-imperialism" and praised "the national liberation movement" in "armed struggles of the people" ranging from South Vietnam to Palestine, Africa and Latin America.

OFFICIALS UNIDENTIFIED

These statements were noted at a state department briefing Wednesday on United States policy toward China and the Soviet Union. Officials, who spoke under rules barring indentification by name, gave the briefing to some 400 business executives.

Although the Nixon administration says it is trying to improve relations with all Communist countries, including China, the officials said Peking's posture makes it appear that a long road lies ahead.

The Soviets, on the other hand, have shown many signs of wanting to improve their relations with Western countries in general and the United States in particular, the officials said.

They added that there is no profit in the United States trying to exploit the split between the Soviet Union and China. Nor should the United States choose sides in the clash between the two Communist arch-rivals. Rather, Washington should seek to improve its relations with both.

It's 11:30 Ladies And Gentlemen

VANCOUVER (CP) — York Hotel owner Leonard Johnson, 72, Wednesday night bought a few rounds for the regular customers in the hotel's beer parlor—"and bawled doing it" — because demolition of the 23-year-old establishment starts today.

The 74-room York, its six-ball chandelier in the lobby and a framed rosette from the tomb of some long-dead Duke of York come under the wrecker's ball to make way for a multi-million dollar hotel and department store complex.

Off-duty policemen, beer parlor waiters who used to work at the York, other hotel managers, reporters and others of Mr. Johnson's "nice bunch of people" packed the place for one last beer on the house and a word with the owner.

Formula Drafted for China Talks

OTTAWA (CP) — Highly-placed sources disclose that Canada acted as a messenger for the United States in this country's fruitless peace-feeler contacts with North Vietnam in 1966-67.

They emphasize that this is not the case in contacts Canada now is making with Communist China on the question of diplomatic recognition.

A Canadian diplomat who played a part in establishing the Washington-Hanoi contact may play a key role in the talks with Red China, scheduled to start in two or three weeks in Stockholm.

He is Blair Seaborn, head of the external affairs department's Far East division and former senior Canadian representative on the International Control Commission in Vietnam.

Mr. Seaborn now is visiting Canadian missions in Southeast Asia and is scheduled to return here May 7. The Canada-China talks in Stockholm will be carefully managed from here with an Ottawa official moving frequently between the two capitals to get and carry out detailed government instructions.

This is the third time that Canada has seriously considered recognition of Red China.

But it is the first time that the consideration has got down to talks. The previous occasions were in 1949 immediately after the Communist victory in China and soon after the 1950-53 Korean War in which China intervened against the United Nations.

For many years, there was an unwritten policy here that Canadian recognition should be so timed as to encourage the U.S. to follow suit in due course.

This is still a hoped-for result but incidental to the present Canadian initiative.

There have been repeated suggestions here and in other capitals that, in its talks with China, Canada will be carrying messages for the U.S.

Officials discount the suggestions. They say the objective of the negotiations is the obvious one—an exchange of diplomatic missions between Ottawa and Peking.

Message-carrying between Hanoi and Washington proved awkward and sometimes embarrassing for Canada, sources say.

For one thing, Canada continued to support the basic purposes of American policy in Vietnam but could not say so for fear of destroying its channel to Hanoi, established through Canadian membership on the International Control Commission, now nearly 15 years old.

Canada could not speak out against the Vittnamese Communists lest it prejudice its contact in Hanoi.

Moreover, the U.S. never seemed very grateful for Canada's messenger service.

Special Canadian envoy Chester Ronning made two visits to Hanoi in 1966. A few weeks after his second visit and subsequent briefing of high U.S. officials, the Americans resumed the bombing of Hanoi and Haiphong.

For his part, Mr. Ronning was publicly critical of the U.S. bombing.

However, informants say, the U.S. was still anxious that Canada keep the channel to Hanoi open. It still is, though it became redundant when the U.S. and North Vietnam began their direct talks in Paris last year.

NEED MONEY FAST!!

CONSOLIDATE YOUR BILLS —cut monthly payments in half! Use the equity in your home and borrow the modern, low cost homeowners' way. Just one place to pay, just one payment you can afford each month.

BORROW $1,500 TO $10,000 OR MORE

ASSOCIATED HOMEOWNERS FINANCE LTD.

912 DOUGLAS ST. Phone 386-7565

Rhododendrons

Over 1,500 hybrid rhododendrons, 3 years old $1.25 to $2.75

Thuya Pyramidalis

The best hedge plant, 2-3 feet $1.65

Roses

Over 1,000 of the finest varieties, all planted in whalehide containers $1.25 to $1.50

Large Evergreens

For instant landscaping. Large selection of weekly dug plants.

Ornamental and Fruit Trees

Large selection, all planted in whalehide containers for transplanting any time of year.

Layritz Nurseries Ltd.

4354 Wilkinson Road Phone 479-3434

Another great idea in the art of self defence

Datsun 1600 is the safest economy car you can buy. It's the best idea in the art of self defence since judo and karate!

Choose from three models: a sporty 2-door sedan, deluxe 4-door sedan or wagon. All Datsun 1600s have strong unitized construction bodies with specially designed impact-absorbing panels to protect passengers. The doors have burst-proof locks. The engine is up front to give extra protection and there are many other safety features including disc brakes and a collapsible steering column.

The sedans have an all-independent, deep-coil suspension system that makes them amazingly nimble, gives a smooth, level ride over the roughest roads, and ease of handling.

In its price class, only Datsun 1600 gives you a 96 hp overhead cam engine that's good for 100 mph and 30-35 miles per gallon economy.

It has an all synchro 4-on-the-floor or optional 3-speed automatic.

In the comfort department you get "windows up" fresh air ventilation, a big heater/defroster, contoured bucket seats and many other no-cost extras.

Datsuns are great value for the money and they are backed by a network of more than 160 Datsun dealers coast-to-coast in Canada and over $1,000,000 in parts.

Test drive the new Datsun 1600 at your local dealer soon—and practice self defence!

DATSUN 1600

the more-for-your-money car from $2145

SUGGESTED RETAIL PRICE P.O.E. VANCOUVER, TORONTO, MONTREAL

There's a Datsun for you: 1000 2-Door and 4-Door Deluxe Sedans, 1600 2-Door Sedan, 4-Door Deluxe Sedan and Wagon, 1600 and 2000 Sports, Pickup and 4-Wheel Drive Patrol.

Over 800 Datsun dealers in North America. **NISSAN AUTOMOBILE CO. (CANADA) LTD.** Factory zone offices at: *WESTERN DIV.: Nissan Bldg., 873 Beatty St., Vancouver 3, B.C. ONTARIO DIV.: 22 Vanley Cres., Toronto, Ont. QUEBEC DIV.: 8716 Pascal Gagnon Blvd., Montreal 39, P.Q. ATLANTIC PROVINCES DIV.: 2745 Dutch Village Rd., Halifax, N.S.*

DAVID MOTORS LTD.

1101 YATES STREET, VICTORIA, B.C. TELEPHONE 386-6168

NORM KNIGHT SALES
1741 Island Highway
Campbell River, B.C.
Telephone 287-3664

NORM KNIGHT SALES LTD.
640 Cliff Avenue
Courtenay, B.C.
Telephone 334-2551

EVANS MOTORS LTD.
116 Government Street
Duncan, B.C.
Telephone 746-5722

F. ANZIK CENTRAL CAR SALES LTD.
303 Terminal Avenue, Nanaimo, B.C. Telephone 754-2622

ALBERNI DATSUN
10th Avenue and Maitland, Port Alberni, B.C. Telephone 723-8522

P.D.Y. FOOD CENTRE

CRAIGFLOWER and TILLICUM
Prices Effective: THURS., FRI., SAT.
MAY 1, 2, 3
Weekdays 9 to 9. Sundays 10 to 7
We Reserve the Right to Limit Quantities

Robin Hood All Purpose **FLOUR** 20-lb. bag 1.29
With $5.00 order or over

Duncan Hines Robin Hood or Betty Crocker **CAKE MIX** 4 pkgs. 1.00
MIX OR MATCH Reg. 47c

FRESH CHICKEN **SEGMENTS** lb. 59c
Breasts, Thighs, Legs Reg. 83c

Canada Choice, Canada Good **CHUCK STEAK** lb. 55c
Reg. 65c

FRESH **MINCE BEEF** 3-lb. pkg. 1.39
Reg. $1.59

VAN ISLE **ICE CREAM** ½ gal. 89c
Reg. $1.05

BLUE RIBBON **COFFEE** lb. 65c
Reg. 75c

MAPLE LEAF **CHEESE SLICES** 3-8 oz. pkg. 1.00
Reg. 43c

ZEE DELUXE **BATHROOM TISSUE** 4-roll pkg. 49c
Reg. 59c

Zee White or Colored **TOWELS** 2 roll pkg. 45c
Reg. 49c

Macaroni and Cheese **KRAFT DINNER** 4 pkgs. 49c
Reg. 2 for 31c

FROZEN **Banquet Dinner** pkg. 49c
Beef, Chicken, Turkey Reg. 59c

BANQUET FROZEN **FRUIT PIE** ea. 39c
Blackberry, Pumpkin Reg. 49c

CEREALS **CHEERIOS** king size pkg. 39c
Reg. 55c

Nalley's Triple Pak **Potato Chips** box 39c
Reg. 59c

BULK **Carrots** 3 lbs. 25c
Reg. 3 lbs. 35c

FRESH **ASPARAGUS** lb. 35c
Reg. 49c

Cantaloupe 3-for 59c
Reg. Ea. 25c

'Piecemeal Victory' Aim of Communists

WASHINGTON (WP) — A newly captured Communist political document declares that the aim in Vietnam this year is "limited" or "piecemeal victory" designed to push the Nixon administration "in our direction" at the Paris peace talks.

The document, captured this month, is an instruction to political cadres from the central office for South Vietnam, the key headquarters for the National Liberation Front (Viet Cong). It is believed to reflect the views of Hanoi, which the United States believes controls the front.

It was written about a month or six weeks ago, and a long summary was rushed to Washington from Saigon because it was regarded as the first important evidence of current Communist strategy.

The "purpose of the summer offensive," which the United States is expecting in May or June," is to force the Americans to adopt a policy in our direction," the document states.

But the "summer phase" of the Communists' 1969 campaign is described as "not the decisive phase." the document warns the political cadres not to expect "total victory" because the current aim is "limited" or "piecemeal victory" with hopes for "decisive victory" tied to a 1969-70 "winter-spring" campaign.

War Focus Shifts To Border Areas

SAIGON (AP) — The focus of the Vietnam war appeared today to be shifting to border areas where North Vietnamese and Viet Cong troops are in a more advantageous position.

Military spokesmen reported combined forces troops killed 186 North Vietnamese in seven clashes, and six of them were along the Cambodian border northwest of Saigon or just below the eastern flank of the demilitarized zone.

North Vietnamese gunners firing from inside the DMZ and from near the Laotian border also made heavy mortar attacks on American troops during the night. The United States command said casualties were light but some Americans were killed or wounded.

The war maps now appear to be just as they were at the end of last year, with the bulk of the North Vietnamese troops concentrated again along the Cambodian and Laotian borders.

U.S. officers say these forces pulled back in recent weeks after losing more than 34,000 dead in the spring offensive launched Feb. 23. Staff officers believe the offensive has proven a failure and that the Communist command now is planning new strategy—possibly another offensive in the summer—aimed at inflicting more American casualties.

Negroes Strive To Break Away From Car Union

DETROIT (AP) — A group of black militants employed in the auto industry is challenging the United Auto Workers claim to represent Negro workers as well as white. It is also making demands on auto companies.

The breakaway drive was first aimed primarily at Chrysler Corp. plants in the Detroit area, but Ford Motor Co's Mahwah, N.J., plant was added to the list last week.

Supported by groups of demonstrators from Students for a Democratic Society and the Black Panthers, Mahwah Negro workers walked off their jobs demanding recognition of their group, United Black Brothers, as the bargaining agent for members of their race.

The group also demanded an end to what its leaders described as racial discrimination and disputed the effectiveness of the industry's efforts to hire the hard-core unemployed.

The movement first surfaced last year at the Dodge main assembly plant in Hamtramck when about 500 Negroes belonging to a group called the Dodge Revolutionary Union Movement —DRUM—walked off their jobs in demand for more supervisory jobs for blacks.

DRUM and its up-to-now inactive counterparts at General Motors and Ford plants in the Detroit area—GRUM and FRUM—are on the warpath against the UAW as well as the companies.

Pickets outside the Chrysler Hamtramck plant carried such signs as "Behead the redhead," a reference to red-hair UAW President Walter Reuther.

W. GERMANS OUTLAW PLANNED NAZI UNION

BONN (AP) — The West German interior ministry announced Wednesday a ban on former members of the Nazi party planning to form a federation of former National Socialists.

A ministry spokesman said the ban had been imposed under articles of West German basic law forbidding organizations clashing with the constitution.

Defence Chief Orders Probe

WASHINGTON (WP) — Defence Secretary Melvin Laird Wednesday expressed his "concern" over the costly C-5A transport and ordered his air force chief to make a "thorough" review of the multi-million-dollar affair.

In the wake of disclosures the air force falsified reports on the costs of the big plane, Laird said:

"I am determined to ensure full and accurate information on C-5A procurement, and all other procurement matters, is given to the Congress and to the public promptly. I also am determined to ensure past mistakes in the procurement of this transport aircraft will not be repeated."

In his three-paragraph statement, Laird pointedly drew attention to the fact he has already named a replacement for Air Force Assistant Secretary Robert H. Charles.

Charles, the designer of the C-5A contract, was named on Tuesday as one source of orders to delete from air force documents data on the huge cost overruns sustained by Lockheed Aircraft Corp.

Bus Strike Vote

VANCOUVER (CP)—Bus drivers, clerks and baggage men employed by Pacific Stage Lines are to vote during the weekend on whether to strike to back contract demands. Talks under mediation officer Clark Gilmour broke off recently and an official of the Amalgamated Transit Union declined to disclose details of the dispute until after the weekend vote by the 160 employees.

Children Cause $2,500 Blaze

A fire started by children playing with matches caused an estimated $2,500 damage to a house at 501 Obed Wednesday night.

The fire started in the upstairs bedroom of the home owned by George W. Triplett. It also damaged an adjoining hallway.

Saanich fire department took 20 minutes to extinguish the blaze.

Two juveniles playing with matches on a bed were blamed for the fire. The house is insured.

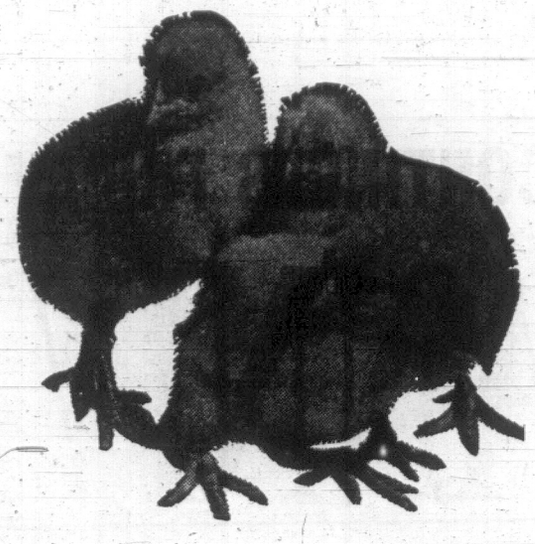

MAYBE YOU DON'T WANT BABY CHICKS

O.K. So you are looking for a flat or apartment, a utility trailer or building lot. The classified columns of the Victoria daily newspapers have the bargains. Everything from automobiles to real estate, livestock to garden supplies, you have the pick of the market when you shop the classified.

NO MATTER WHAT . . . YOU'LL FIND

EDUCATED BUYS

IN THE

WANT ADS

. . . And educated buying means shopping the columns to see and compare the values, finding the very item you want at the price you are willing to pay. Where else can you find such a listing? To buy, to sell, to rent, to trade . . . use the Victoria Press Classified.

VICTORIA PRESS LIMITED

CLASSIFIED ADVERTISING

PHONE 386-2121

Sherwin-Williams Paint & Wall Covering Centre

COVER THE EARTH

MAY 2 TO MAY 10

Paint-Up-Sale

SHOP NOW AND SAVE ON THESE TOP BRAND HOUSE PAINTS

WORLD'S FINEST HOUSE PAINT

KEM 1-COAT

A dazzling White house paint with super quality — super durability. Guaranteed to cover any color in one coat.

Reg. $14.95 Gal. SPECIAL $12.88 GAL.

HIGH GLOSS OR VELVET FINISH

Choice of HIGH GLOSS (ALKYD) FINISH or VELVET (LATEX) FINISH

OIL BASE HOUSE PAINT

FAMOUS FOR QUALITY

Tough durable full gloss house paint. Gives your home extra years of beauty and protection.

Reg. $12.95 Gal. SPECIAL $9.88 Gal.

WHITE AND REGULAR COLORS

EASY TO USE A-100 LATEX HOUSE PAINT

Ideal for wood and masonry. Resists blistering and peeling. Easy to apply. Dries in 30 minutes. Tools clean up in soap and water.

Reg. $13.25 Gal. SPECIAL $10.60 Gal.

WHITE AND REGULAR COLORS

PAINT BRUSH SELL-OFF!

UP TO 40% OFF

HURRY WHILE THEY LAST!

INTRODUCING SHERWIN-WILLIAMS

EPOXY MARINE FINISHES

Nine Colours, White Black

QUARTS $3.85

GALLONS $14.20

SAVE ON KEM FINISHES

	GALLON	GALLON	QUART
SALE	$8.98	$11.99	$3.65
Regular	$11.98	$15.15	$4.55

SENSATIONAL BUYS on Quali-Tone INTERIOR EXTERIOR PAINTS

INTERIOR LATEX WALL PAINT

Covers most surfaces with just one coat. Goes on easily. Dries in an hour. Tools clean up in soap and water.

SALE PRICE $4.90 Per gal.

EXTERIOR LATEX HOUSE PAINT

For wood, metal, brick, masonry. Dries in 2 hours to a beautiful velvet sheen. No primer needed on previously painted surfaces.

SALE PRICE $6.60 Per gal.

EXTERIOR OIL-BASE HOUSE PAINT

Reliable tough-wearing gloss finish for wood surfaces. Outstanding value at a low price.

SALE PRICE $6.60 Per gal.

SAVE ON 5' ALUMINUM STEPLADDER

SALE $12.95

Reg. 19.95

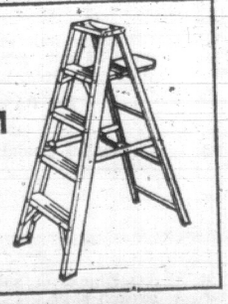

MANY MORE NON-ADVERTISED SPECIALS AT EACH STORE

SHERWIN-WILLIAMS PAINT CENTRE

1314 Douglas St. Victoria

Phone 384-3013

FINAL CLEARANCE

PRE-PASTED VINYL WALLCOVERING

Reg. $4.65 SALE $2.95 Single Roll

VICTORIA'S GREAT STORE, DOUGLAS AT FISGARD. OPEN DAILY 9 A.M. TO 5:30 P.M. SHOP THURSDAY AND FRIDAY, 9 A.M. TO 9 P.M. DIAL 385-1311. ALL ISLAND CENTRES OUTSIDE THE GREATER VICTORIA AREA AND GULF ISLANDS CALL ZENITH 6040 (TOLL FREE)

THERE'S MORE FOR YOU DOWNTOWN

the Bay

299TH

CONTINUES FRIDAY 9-9

ANNIVERSARY SALE

SHOP FOR FRIDAY ALL-DAY SPECIALS

Dial 385-1311
Order board open 8:30 a.m.
order by number

F1 **56" Pant suit woollens:** Sew yourself a smashing pant suit from plains, Donegal tweeds and checked woollens. Light summery colours include coral, turquoise, beige ice, orange, powder blue, grey, navy, lilac. **Sale, yard 3.88**

The BAY, fashion fabrics, second floor

F2 **Hudsonaire coats for spring:** Save 40% one these quality coats — designed especially for the Bay. Wool boucles in mint, blue, white. Single-breasted styling with set-in sleeves, slash pockets. Fully lined. Sizes 8 to 18. Reg. $75. **Sale, each 39.99**

The BAY, women's coats, second floor

F3 **Famous-maker dresses:** *Fortrel and cotton that washes easily, never needs ironing, always looks fresh and pretty. Choose from gay florals, prints in blue, mint, yellow. Sleeveless and short sleeved styles. 8-18, 14½-22½. Reg. $14. **Sale, each 9.99** *R.T.M.

The BAY, women's dresses, second floor

F4 **Fashion dresses:** Easy-care *Fortrel and crimplenes in mint, pink, lilac, turquoise, blue. Skimmers, fit 'n flare, A-lines with long or short sleeves. Broken sizes 8-18 and 7-15. Reg. $22 to $30. **Sale, each $15**

*R.T.M.

The BAY, women's dresses, second floor

F5 **Stretch terry playwear:** Summertime favourites for fun in the sun and easy care. Cotton terry with nylon in turquoise, navy pink, yellow, mint, white. Sizes S.M.L. Striped or solid tank tops. **Sale, ea., 4.99** Short shorts. **Sale, pr. 3.99**

Short sleeved T-shirts. **Sale, ea. 5.99** Jamaica shorts. **Sale, ea. 5.99**

The BAY, sportswear, second floor

F6 **Women's dress shoes:** A wide and wonderful assortment from Couturier, Marie Michelle and other famous makers. Slings, pumps featuring both chunky heels and narrow, lighter heels. Something for everyone. Good size assortment. In brown, bone, black patent, black calf, navy. **Sale, pair 11.99**

The BAY, women's shoes, second floor

F7 **Fancy slips, half slips, briefs:** Quality lingerie by such famous manufacturers as Van Raalte, Kayser, Frenchmaid. Nylon tricot and stabalized tricot blends. Ass't spring shades and white. Ass't fancy slips, half slips, briefs—co-ordinates and separates. 32-40 — S.M.L. coll. Slips — reg. $4 to $11; ½ slips — reg. $3 to $7; briefs, reg. $1 to $6. **Sale, each 1/3 off**

The BAY, lingerie, second floor

F8 **Petal scarves:** Soft, dainty and feminine. practical too when it comes to keeping your hair in place. Choose plains or multi colours. Charming cover-up for summer wear. Reg. $2. **Sale, each 1.49**

The BAY, dress accessories, main floor

F9 **Prints from slides:** Have prints made from your favourite slides and save at the Bay. Prints from slides—all sizes. **Sale, 6 for 99¢**

Duplicate slides, 135 and 126 mm. **Sale 6 for 99¢**

Prints from negatives—Kodacolour. **Sale, 6 for 99¢**

The BAY, photo needs, main floor

F10 **20% off decorator clocks:** Handsome decorator wall clocks with battery movements; cuckoo clocks, 400 day clocks, mantel clocks with bim bam or Westminster chimes or wall bim bam strike clocks. All have one year guarantee. Reg. $20 to $450. **Sale, each $16 to $360**

The BAY, clocks, main floor

F11 **Rhythm and Blues L.P. records:** Add to your collection now at exciting Anniversary Sale savings. Choose from the Supremes, the Temptations and others. Reg. 4.58. **Sale, each 3.89**

The BAY, records, main floor

F12 **Libby glasses:** Modern, practical and so inexpensive. Just what you want for entertaining or your own everyday use. Choose from 8-oz. or 12-oz. tumblers, old fashioneds. **Sale, 6 for 1.49**

The BAY, china, third floor

F13 **"Caroline Pine" English semi-porcelain dinnerware, ½-price!** All open stock pieces to add to your dining pleasure. Bread and butter, salad dinner plates, cereals, fruits, cups and saucers, 12 and 14" platters, gravy boat and stand, covered vegetable, salad bowls, covered sugar, cream, salt and peppers. **Sale 50¢ to $5**

The BAY, china, third floor

F14 **Kitchen co-ordinates:** Tea towels, aprons and pot holders in colourful cotton terry to brighten your days in the kitchen. Cheery kitchen prints in fashion colours. Towels. **Sale, ea. 78¢**

Aprons, **ea., 98¢** Pot holders, **ea., 28¢**

The BAY, staples, third floor

F15 **Printed percale No-Iron sheets:** 50% *Fortrel, 50% cotton in flat and fitted styles. The soft, combed percale never needs ironing. Just wash, dry and fold away. Up to three times the wear of ordinary sheets. Daisy Dream floral pattern in blue, pink or gold. Twin or double sizes. **Sale, twin, ea., 6.78**

double, *R.T.M. **ea., 7.78** cases, **pr., 3.88**

The BAY, staples, third floor

F16 **Tailored Perma-Press bedspreads:** Washable quilted top with polyester fill, to give your bedroom a look of luxury. Gold, rose, turquoise, avocado, lilac. In queen, king, double or single sizes. Twin or double. **Sale, each 13.99**

Queen. **Sale, each 17.99** King. **Sale, each 19.99**

The BAY, draperies, fourth floor

F17 **Corduroy basket chair covers:** Brighten your basket chairs with these colourful, sale priced corduroy covers now. Designed to fit 30" chair. In gold, blue, brown, orange, green. Reg. 6.50. **Sale, each 4.49**

The BAY, draperies, fourth floor

F18 **Tri-Combi lounger from England:** Five-position relaxer to use as a chair, chaise or camp bed. Tubular steel frame, plastic upholstery in yellow/white, blue/white. Designed with dual ratchets for relaxing positions. Fold away for flat, compact storage, 24x74". **Sale, each 19.99**

The BAY, garden furniture, fourth floor

F19 **Tea wagon:** For outdoor or indoor entertaining. Brass finish with walnut Arborite shelves. Two-shelf style. Makes serving your guests so much easier. **Sale, each 17.99**

The BAY, furniture, fourth floor

F20 **7-pce. dinette suite:** Add to your dining pleasure with this attractive set. The satin walnut Arborite topped table measures approx. 36" by 48" and extends to 72" with two extra leaves. Gold colour vinyl chairs. **Sale, 7-piece set $129**

The BAY, furniture, fourth floor

F21 **Cogswell high-back rocker:** For your hours of relaxation take to the comfort of a Cogswell rocker. You'll enjoy the high back, easy rocker action. Hardwood frames with a selective choice of nylons, rayons, cotton prints. In greens, gold, turquoise, brown, beige and other fashion colours. **Sale, each 39.99**

The BAY, furniture, fourth floor

F22 **4-pce. Spanish living room group:** Mediterranean "country Spanish" oak frames combine with black Naugahyde to give you furniture style that's both dramatic and practical. Four-piece ensemble includes a 75" high back sofa with matching chair and ottoman and a low back chair to match. **Sale, 4-piece set $399**

The BAY, furniture, fourth floor

F23 **Kenilworth hardtwist Wilton broadloom:** Closely woven all-wool pile with twisted texture to resist shading or footprints. Permanently moth-proofed. 11 decorator colours in 4 different widths: 9', 12', 15' or 27" runner. In avocado, gold, dark moss, green, Roman gold, green, Viking red, tango, golden bronze, chartreuse, Fresco blue and celadon green. 27" width. Reg. 12.95. **Sale, lin. yd. 10.99**

9', 12' or 15' widths. **Sale, sq. yd. 13.77**

The BAY, floor coverings, fourth floor

F24 **Oval reversible braided rugs:** Hard-wearing wool blend. Reversible Colonial design. Can be used in almost any area in your home. Approx. 9'x12'. Avocado, blue, rust or beige brown. **Sale, each 44.99**; matching sizes available, 6'x9', **Sale, each 24.99**; Rust, blue and multi brown colours in 4'x6', **Sale, each 11.99**; 3'x5', **Sale, each 7.49**; 2'x3', **Sale, each 2.99.**

The BAY, floor coverings, fourth floor

New Downstairs Budget Store

Framed art reproductions: Assorted scenes to brighten almost any room in your home. 20x24" size with plastic frames—antiqued or in a variety of imitation wood finishes. **Sale, each 4.99**

The BAY, budget store smallwares, downstairs

Men's corduroy casual jackets: Lightweight, lined corduroy jackets for casual spring wear. Styled with two pockets, button style cuffs, zipper front. Brown or gold. Sizes 36-46. Reg. 10.97. **Sale, each 8.99**

The BAY, budget store, men's clothing, downstairs

Personal Shopping Only

F25 **Baycrest stereo:** Contemporary styling in true wood veneer cabinet. 2x8 4-3 speakers for extra fine tone; 4-speed Garrard changer; AM/FM stereo radio; completely transistorized chassis. Walnut cabinet. 50" L, 16¼" D, 26¾" H. **Sale, each $289**

The BAY, radios, fourth floor

F26 **G-E automatic washer:** Large, 16-lb. capacity tub, 3 water level selections, 3 speeds for wash or spin, hot, medium and cold water selections. Gleaming, white enamel finish. 27" W, 25" D, 36" H. An exceptional Anniversary Sale offer. **Sale, each $299**

The BAY, major appliances, fourth floor

F27 **22-inch "Estate" model rotary mower:** Powerful 3.5 horse power Briggs and Stratton engine; Aerojet chassis with "turbo lift" blade for maximum efficiency. Will cover large grass areas quickly with large 8x1.75 wheels. **Special, each 78.88**

less your trade-in (power mower in working order) $15.

The BAY, garden shop, 2nd level Parkade

F28 **Folding patio chairs, chaise lounge:** Add to your garden furniture at big savings during the Bay's Anniversary Sale. Extra strong woven webbing seats and backs, unbreakable aluminum armrests. Comfort pattern deep seat design. **Sale, chair 5.88**

Chaise. **Sale, each 9.88**

The BAY, garden shop, 2nd level parkade

FRIDAY ONLY ONE-HOUR SPECIALS

ON SALE ONE HOUR OR WHILE QUANTITIES LAST
NO PHONE, MAIL OR C.O.D. ORDERS

9 A.M.

Men's work shirts: Regular collared cotton flannel shirts in assorted checks. S.M.L. Limit of 1 per customer. **Special, each 99¢**

The BAY, work clothing, downstairs

Men's briefs and vests: 100% combed cotton, white only. S.M.L. coll. Reg. $1 pair. **Special 49¢**

The BAY, men's knitwear, main floor

Assorted print briefs: Elastic leg styles in multi-coloured, printed nylon. S.M.L. Reg. 1.25. **Special, pair 69¢**

The BAY, lingerie, second floor

Teen knitwear: Turtleneck T-shirts and pullovers in cotton or orlon. White, yellow, green, navy or black. Reg. 3.98 to 10.98. **Special 1.97 to 6.49**

The BAY, men's knitwear, main floor

Corduroy slacks: Regular cut, slim fit in cotton corduroy, wash 'n' wear ease. Rust and beige. Reg. 12.95 and 11.98. **Special, pair 6.99**

The BAY, men's clothing, main floor

Everyday gift wrap: Good assortment to have on hand for those wedding, shower and birthday gifts. Reg. value 1.25. **Special, each 50¢**

The BAY, stationery, main floor

Ladies' shoes: Assortment of leather and patent pumps in assorted colours, broken sizes. **Special, pair 3.99**

The BAY, women's shoes, second floor

Junior sweaters: V-necks, vests, turtlenecks; wools, orlons and boucles in assorted colours and stripes. S.M.L. **Special, each 3.48**

The BAY, "Way in Shop," second floor

Spring Pant Suits: Single and double breasted styles in wools and blends. Navy, blue, tan. Reg. $60. **Special, each 29.99**

The BAY, women's suits, second floor

Crimplene knit suits: 2- and 3-piece polyester knits in pink, green, coral. 10-12 only. Reg. 25.88. **Special, each 14.99**

The BAY, women's suits, second floor

Chandelier candelabra bulbs (clear): 25-watt. **Special, each 35¢**

The BAY, lamps, third floor

English bone china: Creams and sugars. Attractive floral designs. **Special, pair 79¢**

The BAY, china third floor

Infants' long sleeve T-shirts: Assorted cotton knits in long sleeved styles. Reg. 2.29 to $4. **Special 1/2 Price**

The BAY, infants' wear, third floor

Lindberg racing Jag car kit: Red plastic body; two styles with motor included. Reg. 88c. **Special, each 49¢**

The BAY, toys, third floor

General purpose fertilizer (6-8-6): Good for everything in garden: flowers, vegetables and shrubs. Limit of 2 per customer. 10 lbs. **Special, each 88¢**

The BAY, garden shop, 2nd parkade

Cotton sheets and cases: Assorted colours; twin or double, flat or fitted. Cases, **Special, pair 1.49 - 1.79**; Sheets. **Special, each 2.99 - 3.99.**

The BAY, staples, third floor

10" iron frypans: Ideal for camping or everyday at home. Reg. 2.79. **Special, each 1.49**

The BAY, housewares, third floor

Cushion covers: Made in our own workrooms from short ends of assorted prints and plains. square knife style. Assorted sizes **Special, each 77¢**

The BAY, draperies, fourth floor

7 P.M.

Men's runners: Low cut canvas uppers and rubber soles in black and white. Sizes 6-12. **Special, pair 99¢**

Limit of 1 pair per customer

The BAY, downstairs men's shoes

Women's sneakers: Assorted colours, tie style, broken sizes. **Special, each 1.88**

The BAY, women's shoes, second floor

Long sleeve dress shirts: Cotton and cotton blends in assorted colours and patterns. Size 14½ to 16½ coll. Reg. $5 to $7. **Special, each 1.99**

The BAY, men's furnishings main floor

Teen Mod Fashions: Shirts, T-shirts and Jackets. ⅓ to ½ off. **Special, each 4.67 to 49.99**

The BAY, Campus Shop, main floor

Assorted face and fingertip towels: Print or plain coloured cottons. Reg. 75c. **Special, each 39¢**

The BAY, staples, third floor

Assortment of shirts and shells for women: Broken sizes. **Special, each 1.99**

The BAY, women's sportswear, second floor

Colourful glass ashtrays: In red, yellow, green. **Special, each 49¢**

The BAY, china and glass, third floor

Wooden salad bowls: Six beechwood bowls for individual servings. Reg. 98c. **Special, each 49¢**

The BAY, housewares, third floor

Barrel of Monkeys: Test your skill and sense of balance with a game any number can play. Reg. $1. **Special, each 49¢**

The BAY, toys, third floor

Toddler boys' and 4-6x boys' long-sleeved knit shirts: Assorted cotton knits in turtle, crew and collared styles. Reg. 2.59 to $4. **Special 1/2 Price**

The BAY, children's wear, third floor

Plastic boudoir shades: With ruffled edge. Pink, blue, white. **Special, each 49¢**

The BAY, lamps, third floor

Ornamental landscape shrubs: Cedrus deodora, spreading junipers, upright evergreens, dwarf spruce. **Special, each 95¢**

The BAY, garden shop, 2nd parkade

FREE CUSTOMER PARKING DAILY IN THE BAY'S CONVENIENT 3-LEVEL PARKADE

Hudson's Bay Company
INCORPORATED 2ND MAY 1670

Victoria Daily Times

VICTORIA, B.C., THURSDAY, MAY 1, 1969 —PAGE 13

Arthur Mayse

If you have an ear for a tune, you may have caught echoes of a sinister refrain in two pronouncements that made the news this week. The melody, revived by a highly-placed Canadian churchman and a British health officer, goes under various titles. Call it "Survival of the Fittest," or if you prefer the Orwellian to the Hitlerian version, "Big Brother Is Watching You".

I'm sure that United Church moderator Dr. Robert McLure speaks from honest conviction when he urges the compulsory sterilization of those judged unfit to conceive or rear children. Also, there's no reason to doubt that Dr. Kenneth Vickery isn't sure of his rightness when he would reduce hospital overcrowding by having the state deny medical aid to Britons over 80 years old.

On the surface, both viewpoints make considerable sense. The one would reduce the welfare drain, while the other would go a long way toward freeing hospitals, doctors and nurses of their overload.

I don't think, however, that we can afford to let the seeming logic of these proposals dazzle us. Dr. McLure would give unto the state the highly dangerous right of eugenic selection. And what Dr. Vickery advocates is a refined and legalized form of murder.

★

Each doctrine raises this question, among others: just how much control can we safely allow the state over the lives of those it governs?

We have gone pretty far in that direction already. There isn't much we can do today without coming up against a regulation great or small imposed by government at its various levels.

But at least, we have been free of state attempts to improve the breed by decreeing who shall conceive and who shall not.

As an individual, I hold no brief for parents who neglect their children, or who run up far larger familes than they can support. We've been warned, too, of the perils of over-population to the point where living-space and food supply will be insufficient.

Surely, though, the answer in each instance lies elsewhere than in the compulsion that Dr. McLure favors.

Education, improved living conditions for those who bitterly need them — these methods, while unspectacular, are the ones that will eventually turn up solutions. So are resource study and improvement.

Increasingly, perhaps, another method of matching population to resources may be the voluntary sterilization that Dr. McLure urges on over-fecund but nice people.

But compulsory sterilization for those on whom society frowns or can provide no useful place is an invasion of human rights, and we'd be wise to regard it as such.

★

According to the lore of the north, the old and helpless in a primitive Eskimo band might go out to die alone by their own request.

Medical health officer Vickery, I suggest, would have his people go beyond the primitive to the utterly savage in their treatment of their aged.

What kind of morality is this that would set an arbitrary limit beyond which a man or woman is not worth saving?

The over-80's get sick, or break a hip, and with medical aid, they may recover. Or they may become chronic cases, beyond cure. So, at times, do the young and the middle-aged.

The answer here is not to outlaw them, but to provide sufficient hospitals to house them.

I think that eventually, we will provide the mercy of euthanasia, either by direct request or by permission of nearest kin, to the hopeless sufferers, the hurting human vegetable who is beyond all other easements.

But I can see no luck for any nation in either the invasion or the neglect of basic human rights. I don't take kindly to any doctrine that would have us take either road.

$10 DEPOSIT FOR TRAFFIC APPEALS

Beginning next month, motorists appealing a traffic violation report will have to put up a $10 deposit before they can get a hearing.

A cabinet order Wednesday proclaimed an amendment, adopted at the last session, to take effect June 1.

The order said the deposit will be returned to the motorist after the hearing if he won his appeal.

But if the violation report—and a subsequent demerit on his driving record—is confirmed then the $10 will be kept by the municipality to defray the cost of the hearing.

EXPAND SYSTEM

The system only applies to southern Vancouver Island at present but the government has indicated it likely will extend the no-fines demerit system to the rest of the province this year.

The deposit amendment was introduced after Greater Victoria civic leaders complained the provincial experiment with the no-fines system here was costing them large sums because they lost the revenue from fines but still had to provide the facilities for hearings.

The cabinet also proclaimed, beginning June 1, another amendment to the Motor Vehicles Act which requires doctors to inform authorities when a patient's medical condition makes him a dangerous driver.

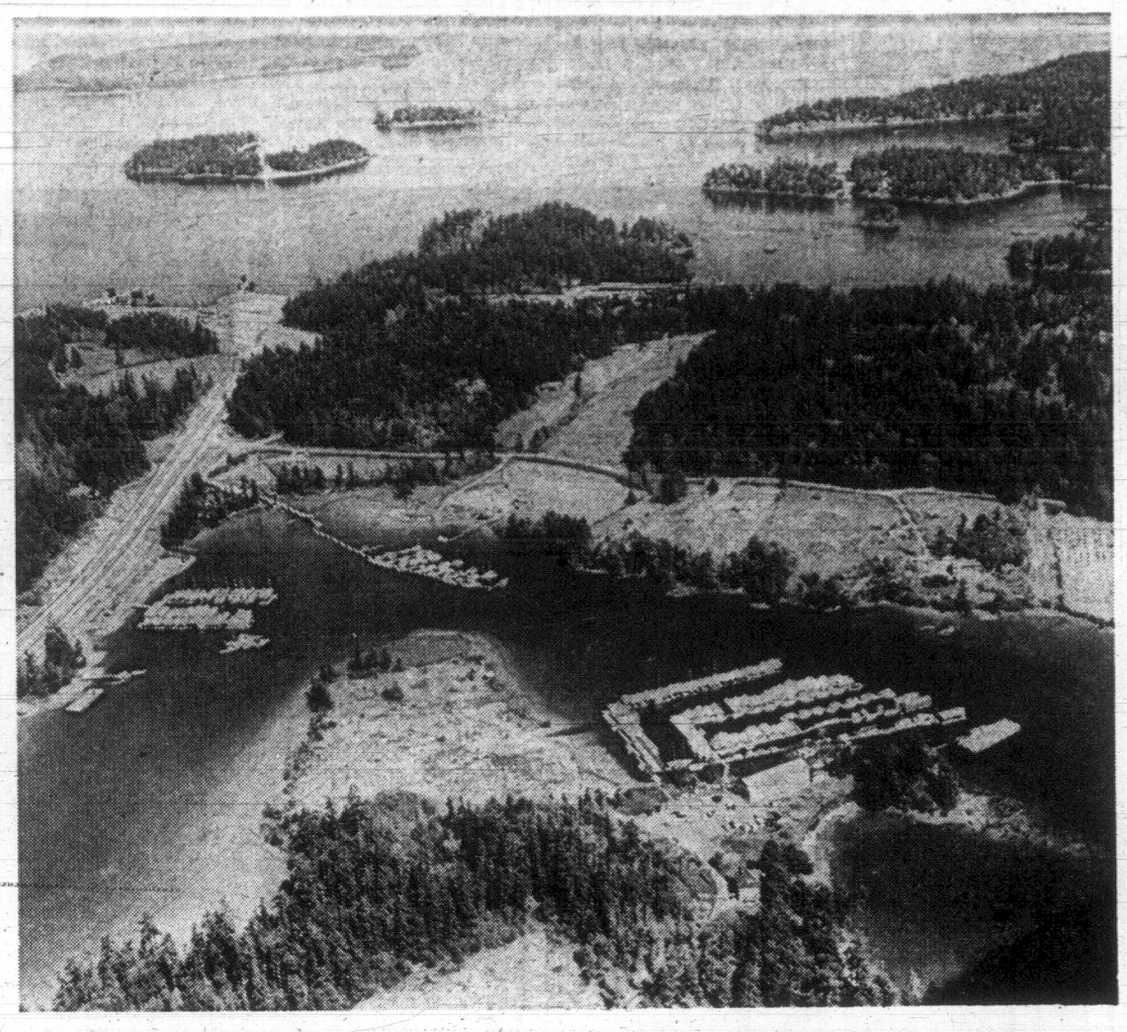

SHELTERED WATERS of north end of Saanich Peninsula offer handy berthing for small boats but as fast as marinas open they are being filled. At left is Royal Victoria Yacht Club's Tsehum Harbor outstation, which has a waiting list. Smaller Westport Marina lies to the east. In right foreground is Clark Bros. Barely visible, top centre, is Canoe Cove Marina. Suitable inlets and coves are scarce and often breakwaters must be built to give necessary protection from winter seas.

'Full Houses' Stacking the Deck Against Prospective Boat Buyers

By PAT DUFOUR

Before you decide to go into debt for your first boat you'd better make certain you have somewhere to tie that precious piece of floating real estate.

The boating fraternity has a habit of spawning with the lustiness of tadpoles in the spring and local marinas appear unable to keep pace with this population explosion.

Even Oak Bay Marina, with its anchorage for between 500 and 600 boats, is fast reaching the saturation point.

Operator Bob Wright reports, "We have a few 12-foot spaces left, but that's about all." Expansion will be limited to 40 or 50 extra floats unless an appeal for additioal breakwater protection is answered by the federal government.

Wright says the government will have to make hydrographic studies in order to find out whether further protection can be supplied.

Most of the berths at the marina are filled by sailboats, some of them an overflow from the Royal Victoria Yacht Club, whose facilities during the summer season are severely strained.

•

Conditions at other marinas are even less promising for the prospective boater.

Dennis Ashby of Clarke Bros. near Sidney says that all the marina's 200 berths are filled with local boats.

Peter Moore of Canoe Cove also reports a "full house" with a waiting list, particularly for boathouses.

"We still haven't had a chance to replace the 17 boathouses we lost in January's heavy snow fall. We berth about 250 and hope to build another 100 berths by next year."

He reports that many of the berths are taken by Vancouver boats, whose owners either cannot find berthing spots on the mainland, object to the "dirty conditions at their Coal Harbor and other spots," or choose Vancouver Island as a base because of lower costs and better cruising waters.

•

Steve Dickinson's Van Isle Marina has its 300 berths filled, as has Jim Woeswick's West Bay Marina with its 65 spots. Both are forced to turn visiting boats away when the season is at its peak.

Neither marina has immediate plans for expansion.

There is talk, however, that Westport marina at Swartz Bay (formerly Randales and now owned by a Vancouver company) is considering a $250,000 development program.

•

Figures in a report released this week by the city of Victoria's planning department economist, Colin Crisp, show that the squeeze has just begun.

The report was compiled in order to assess the possibility of expanding mooring facilities in Victoria's Inner Harbor.

Although it deals mainly with the expected increase of visiting boats in the years ahead, the report could be used as a yard-stick to estimate growth in the local area.

•

Last year 7,9400 American boats cleared customs at either Victoria, Sidney or Bedwell Harbor. In 1975 it is forecast that approximately 11,481 Washington boats will clear customs, and in 1985, 15,198. This does not take into consideration the many Canadian mainland boats, and those from California and Oregon which head for Victoria during the summer months.

At the present time the city has 20 slips in the Inner Harbor, and no shore services. When the Reid Centre is built at the foot of Fort Street it will provide a further 26 berths, most of them probably to be used by centre residents.

Crisp quotes the Acres Report's estimates that suggest an additional 100 berths will be required by downtown residents in 1981 . . . a 500 percent increase on available berthing.

Expansion will be limited through lack of space and fuelling will have to be loated elsewhere, either at a float further out in the harbor, or at an outlying side of the harbor.

•

Crisp explains that consideration of the expansion is urged by the need to coordinate waterfront facilities. "We don't want to see spot planning or run the risk of honky-tonk types of concessions going in. We want a sort of marine package."

John Di Castri, architect for the new $1 million CPR complex and marina to be built on Belleville Street by next year, reports that "between 50 and 60" berths are included in the plans. These will do little except help cope with the expected increase of boating tourists.

If the city decides to expand Inner Harbor facilities it will provide little relief for local boat owners. The extra berths will soon be chock-a-block with visiting boats during the summer months.

•

Marine Resorts Ltd. formed in April 1968, is gearing itself to deal with the boat explosion. Company officials met this week at the Bedwell Harbor Resort to discuss expansion plans.

Director Stan Lettner, announced the company's immediate program:

"We have berthing for 75 boats at Bedwll and intend to increase this to 200 or 250. We're increasing the lodge, putting in a banquet or convention room, and building new cottages.

"At Silva Bay (near Nanaimo) we'll build mooring for 80 to 90 boats, and at Secret Cove (on the Sechelt Peninsula) we'll be able to take about 100 boats in four to six weeks' time.

"Facilities will be expanded at Shoal Bay on Thurlow Island and Refuge Cove on Redonda Island. Docking will be available for 40 to 50 boats at April Point on Quadra Island."

•

Promising as these plans are, they bear little comfort for a new Victoria boat owner in search of a place to moor his boat near home . . .

. . . unless, like many Vancouverites, he elects to commute to a less-crowded anchorage in the Gulf Islands.

House Fire Deliberate

A $7,000 fire in a vacant house at 1010 Pentrelew Tuesday night was deliberately set, fire officials said today.

The blaze broke out in the upstairs of the building about 10 p.m. The house contains no furniture and the electricity is disconnected.

A fireman posted Wednesday night to guard the house while an investigation took place was removed this morning.

Officials are continuing their investigation today.

Oak Bay Taxes Up 8½ Per Cent

Oak Bay homeowners are faced with an 8½ per cent tax increase this year.

Council, in a post-midnight session, early today announced an increase of 5.1 mills over 1968.

The effect on the ratepayer who paid $400 taxes last year—this year he will pay $434.

The increased mill rate breaks down to an additional 2.91 mills for general purposes and debt, .21 mills for Oak Bay's share of district hospital costs and 1.98 mills increased school taxes.

'FINE TOOTH COMB'

Mayor Fred Hawes said council used "a fine tooth comb" in repeated budget inspections, cutting out many items in attempts to hold the line on taxes.

"Salary increases played an important part in adding to municipal costs, as they did in 1968." In both years the increase amounted to 1½ mills.

The total budget for Oak Bay, the cost of operating the municipality, remained at $2,470,832 when the five-hour budget session ended.

Mayor Hawes said one of the greatest problems in trying to hold taxes was that new assessment (new construction) in the municipality has averaged only $675,000 a year for the past five years.

He recalled that in his inaugural address he had pointed out the necessity to boost the assessment level.

One phase of municipal work approved in the budget is expected to assist new home development, a new drainage system affecting the Foul Bay Road-Oak Bay Avenue-Cadboro Bay Road areas.

DRAINAGE SYSTEM

The new drainage system will divert surface waters which now drain into the sanitary sewer system. The diversion will permit a greater capacity of sewer flow and make room for new development.

Taken out of the estimates was $50,000 for the second stage of Windsor Park pavilion.

Council agreed to follow the example of Victoria and Esquimalt and contribute $4 per capita based on 1968 population figures, to library purposes.

Y's Boy-Girl Week in Woods Features Unstructured Program

A new YM-YWCA program for teen-agers of both sexes may be expanded next year if it is successful this summer, youth director Douglas Dent said today.

The new co-ed program, catering to teens 15 to 17, will run June 27 to July 2, he said.

The session will be held in YM-YWCA facilities at Camp Thunderbird at Glinz Lake.

"The program will be fairly unstructured, although it will be kept under control," said Dent.

"We don't want parents to wonder: What's going on here?, and we don't want the kids to feel they're being led around by the noses."

The usual "Y" activities will be featured at the week-long camp—swimming, hiking, boating, archery, volleyball, badminton and crafts.

The camp, which will cost participants $40 for the week, is an attempt to bring more money in for the youth organization.

Renting the camp to other groups such as church youth clubs was one of the other ways considered, but the co-ed program was chosen as the most desirable.

If the camp is popular, it will be continued next year, perhaps expanding to two or three weeks, Dent said.

Building Ban Eased In Sidney

Treatment Plant Reason for Move

Building restrictions have been partly relaxed in Sidney by the British Columbia department of health.

The health department has approved permits for 60 lots in scattered parts of the town in view of the town's decision to install a primary sewage treatment.

It also indicated it would release 60 additional permits once a start is made on constructing a plant.

Last fall, B.C. health officials banned all future construction of buildings on unsewered lots until the town installed treatment facilities for its waste and improved its sewage system.

This was done in the interest of public health.

It brought new development to a standstill. Plans for constructing about 300 homes in new subdivisions had to be laid aside.

The ban also forced council to restrict construction of apartments.

THREE OUTFALLS

The town now discharges raw sewage from three outfalls into the sea. The sewage system is also badly in need of an overhauling, due mainly to the town's rapid growth in the past two years.

Council in January took steps to improve the system and in April launched a feasibility study to determine the best location for a treatment plant.

Mayor Arthur Freeman at the same time requested the health department to relax its building restrictions pending the construction of treatment facilities.

Observatory Changes To Summer Hours

The Dominion Astrophysical Observatory's visiting hours on Saturday nights will change to Daylight Saving Time starting Saturday.

Visiting hours will now be 9 to 11 p.m. and these hours will be effective until Sept. 6, when they will return to winter hours of 8 to 10 p.m.

DEFEND NAVY

Tub Admiral Calls Out Fleet Against CPR

By JOHN SLINGER

The Royal Canadian Navy can stop worrying. Nanaimo will defend it.

The Battle of the Atlantic will be a pale comparison after Nanaimo's ebullient Mayor Frank Ney sends his renowned bathtub fleet out to sink the CPR.

Well, not sink it exactly—make it backtrack.

The railway company, which operates a Nanaimo-Vancouver ferry and other ships and railway barges out of Nanaimo's downtown harbor, this week issued an order prohibiting outsiders from using the company's wharf.

WHARF UNSAFE

In a letter to the Nanaimo harbor commission, CPR said the wharf is unsafe for the general public and visiting ships will no longer be permitted to tie up there.

This cannot be allowed to happen, thought "Admiral" Ney, the man who introduced the world's biggest, noisiest and smuggest annual bathtub race a few years ago. The race has brought Nanaimo fame throughout world capitals and plumbing suppliers.

It can't happen because the visiting ships that use the wharf most are the ships of the Royal Canadian Navy on their occasional stops there.

If they can't park at the CPR wharf, the navy will have to go to the harbor's assembly wharf where they would be prey to falling loads of lumber, busy freighters and heaven knows what else, said Ney.

The whole matter "is quite serious from the point of view of liaison."

So the mayor has written a personal letter to N. R. Crump, chairman of the board of CPR, asking that the company change its mind.

Convention Hall Offer Final, CPR Tells City

The general manager of the Empress Hotel today issued a "guarantee" that CPR will not build a convention centre if the city turns down the proposal.

Louis J. Finimore made the statement in reply to Ald. Robert Baird's claim that if the city does not go ahead with the proposal, the CPR-owned hotel will build the centre on its own.

Baird is a leading opponent of the scheme that would see the $2.4 million centre built as an annex to the Empress.

"The offer is there," said Finimore in an interview, "and we'd be delighted to go along with it if it is acceptable to the city."

If it is not acceptable, it will not be built, he added.

CLARIFY POSITION

Finimore said his statement is not an attempt to put pressure on the city. It was made to clarify the hotel's position in light of some contrary statements being made.

"If the city doesn't build it, that's it as far as we're concerned. We think that we've spent enough money in Victoria for a while. The renovation of the Empress cost approximately $5 million and we've just committed ourselves to spending another $1 million in the Inner Harbor area."

This would be the last proposal for a Victoria convention centre by the CPR, he said.

MARINA, SHOPS

The hotel renovations—"Operation Teacup"—are nearing completion and CPR Wednesday announced plans to build a marina-shopping complex on 10 acres of wharf and land between Belleville Street and the company's Princess Marguerite ferry berth.

The convention centre proposal will be decided by public referendum later this year.

Finimore explained his company's position to a Victoria Visitors' Bureau meeting Wednesday. The bureau passed a resolution supporting the proposal.

The city would receive 75 cents of every convention dollar spent and the hotel 25 per cent, said Finimore.

CPR would pick up 25 per cent of operating losses and have exclusive catering rights. The city would be returned five per cent of gross food sales and 10 per cent of gross beverage sales.

OPERATE AT A PROFIT

Finimore estimated the centre would be operating at a profit within three or four years.

He said convention business would be more stable than the current tourist trade and said the centre would boost business at all Victoria hotels.

Of the 400 rooms at the Empress, Finimore said never more than half could be tied up for convention accommodation.

"That's why we feel that the city and other groups must take an interest in this venture. We are certainly not going to do it ourselves."

The Inner Harbor project is expected to be under construction shortly.

Pacific Undersea Gardens already are operating on the wharf and the Royal London Wax Museum is to move from its Crystal Garden location into the old CPR terminal building on Belleville.

Details of the move have not been completed.

DeMolay Order Fraternal Group

The Order of DeMolay, referred to in the report of a county court trial in Wednesday's Times as "a religious youth organization," is not a religious movement.

A spokesman for the order today stressed that it is a "fraternal" organization for youths of 14 to 21 years sponsored by Masons.

SHIP MOVEMENTS

DEPARTMENT OF TRANSPORT

Camsell working at Estevan Point; Douglas southbound in Georgia Strait; Vancouver on Station Papa; Estevan, Racer and Quadra in port; Ready in Yarrows shipyard.

NAVY

Chaudiere at sea, returning 10 a.m. Friday; Rainbow leaving port 9 a.m. Friday, returning 2 p.m.; Laymore at sea, returning Saturday; Oriole at sea, returning Sunday; Yukon at sea, returning Monday.

Ask The Times

Q. How many royal command performances of the performing arts have been held in England?—L.B.

A. The first royal command performance was held in 1912, and the second in 1921. Records indicate that performances have been held on a regular basis since 1921 to the present time, excluding the years 1924, 1929, 1936, 1939-1944, 1956 and 1959.

Q. I was born 69 years ago in Canada and served in both the First and Second World Wars. I was not registered at birth. I need a birth certificate in order to get the old age pension. What should I do?—R.M.S.

A. Officers of the old age security division, department of national health and welfare, spend a great deal of time helping applicants in searches to establish eligibility for a pension. It is suggested that you visit the department's office on the third floor of the main Victoria post office and ask for their help.

Anyone wishing a question answered is invited to send the question along to the Times, addressed to "Ask the Times" Editor. Questions and answers will be published daily.

All questions should deal with matters of fact and be of general interest. The Times does not undertake to solve conundrums or legal problems. Nor will it attempt to put a value on old coins, stamps or antiques. These should be submitted to a dealer.

Minister Denies Secret Guideline

OTTAWA (CP) — Immigration Minister MacEachen struck back Wednesday at claims by the United Church moderator that the government was bypassing regular immigration rules to bar entry to U.S. military deserters.

The minister advised moderator R. B. McClure, in a brusquely-written letter, there was no reasonable excuse for accusations that secret "guidelines" existed in the immigration department's application of the Immigration Act. The claims were "erroneous to the point of irresponsibility."

An earlier telegram to Mr. MacEachen from Dr. McClure claimed the department was using two sets of rules—one set out in the Immigration Act and its regulations, and a second secret set that authorized department officers to put aside the regulations when dealing with deserters.

"Any suggestion that the guidelines have application only to deserters who seek admission to Canada is incorrect," Mr. MacEachen said.

He said the guidelines referred to all applicants whether or not they were members of U.S. armed forces.

STANDS FIRM

Dr. McClure refused to back down on the telegram's accusations despite the minister's rebuttal.

"We stand by what we said," he said on behalf of the church's national executive. He said the allegations were made after "considerable deliberation" and said the immigration minister had refused to table the departmental guidelines in the Commons.

Mr. MacEachen said the guidelines were internal department documents. Although they were normally not provided to Parliament, he noted he had publicly given the gist of them on a previous occasion and that a text of this was available on request.

The immigration minister said the substance of the guidelines was not secret.

"They provide guidance but do not give direction to the examining officer in exercising his discretion in determining whether an applicant is likely to establish himself successfully in Canada," he said.

CAN USE DISCRETION

"In the case of a deserter, there is certainly a legal obligation and the examining officer can take this into account when exercising his discretion as to the admissibility of the applicant," he said.

Mr. MacEachen said he took "strong objection to the accusations, allegations and insinuations" in the moderator's telegram.

In Toronto, Dr. McClure said the executive of the United Church's general council would substantiate the claims he had made.

He said the general council executive would appoint a committee to go to Ottawa for consultations with the immigration minister to discuss the matter.

LEADING SOURCE

Indonesia is the leading Far and ranks second to Malaysia in rubber and tin.

MINISTRY ABOLISHED

CAIRO (Reuters)—President Gamal Abdel Nasser issued a decree Wednesday night abolishing the ministry of war production, a Cairo newspaper reports. No reasons were given in the two-line announcement. Nasser last week accepted the resignation of the minister of war production, Mohammad Abdel Wahab El Bishry.

Seven Climbers Killed

KATMANDU, Nepal (Reuters) — Five American climbers and two Sherpa guides were killed trying to scale one of the highest mountains in the Himalayas, said reports reaching here today.

A radio message said disaster struck a United States expedition attempting to scale Dhaulagiri One peak in the Nepalese Himalayas during the last few days—but there were no details of how the men died.

No other members of the expedition were injured and apparently have returned to Homoson checkpost northeast of the 26,810-foot peak.

A Nepalese army aircraft, with a doctor from the American embassy aboard, left Katmandu today to try to land at Jomoson and returned with two of the surviving Americans. Sources said the three others were likely to return with the expedition's baggage through Pokhara in western Nepal.

The leader of the American team, Boyd N. Everett Jr., son of a Chicago insurance executive, was among those killed.

Suddenly, driving is fun again.

A Renault 16 is unique.
It is a pure driving machine, yet it is totally versatile in interior appointments.
The inside can be changed 7 ways.
Front-wheel drive and a patented all-independent suspension turn the roughest back roads into turnpikes.

Standard features include: 7½ cubic feet of foam in the seats, radial tires, trunk space expandable up to 42 cu. ft., 35 miles per gallon, 5 doors, a space age heating system, a sealed cooling system.

RENAULT 16

Brian Holley Motors Ltd.,
740 Broughton Street.
Tel. 384-1161

Gold discovered on Chevron Island!

Island Gold Fine China

Island Gold Fine China is truly *fine* china. Beautiful bell-toned! It's translucent, with a tasteful edging of gold. Island Gold Fine China is perfect for your most elegant dinners, yet *durable enough for everyday use, too.* No longer will you need two separate sets of china. Companion pieces available at similar low prices. At all Standard Stations and participating Chevron Dealers.

$1.29

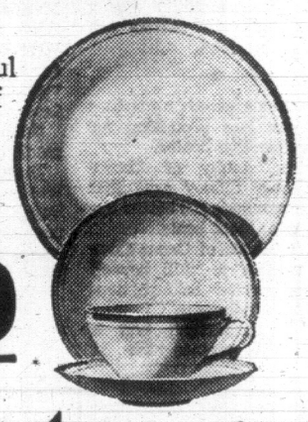

4 piece setting
Suggested retail price with 8 gal. purchase

CHEVRON DEALERS · STANDARD STATIONS

IGA

AT COLWOOD CORNERS
PRICES EFFECTIVE:
THURS. - SAT., MAY 1st - 3rd
Open Daily 9-9, Including Sunday
We Reserve the Right to Limit Quantities

B.C. No. 1 Granulated SUGAR 10-lb. bag..... 79c
WITH $5 ORDER OR OVER

OVEN FRESH 16 oz. BREAD 7 loaves..... 1.00

Taster's Choice, Freeze Dried INSTANT COFFEE 4-oz. jar ... 98c

MA-LING WHOLE MUSHROOMS 10-oz. tin..... 3 tins 1.00

AUNT JEMIMA PANCAKE MIX Reg. or Buttermilk 3½ lb. ... 49c

LIBBY'S FANCY TOMATO JUICE 48-oz. 3 tins 1.00

ZEE DELUXE 2-PLY BATHROOM TISSUE 4 rolls 49c

AYLMER TOMATO SOUP 10-oz. tin ... 9c

PORK SAUSAGE GOV'T INSPECTED ..... lb. 59c

CAN. CHOICE, CAN. GOOD SIRLOIN or CLUB STEAKS lb. 99c

Fletcher's Smoked House BACON Lb. pkg. 79c

CUT-UP FOWL lb. 27c

BANQUET FROZEN BEEF, CHICKEN or TURKEY DINNERS 11-oz. pkg. 49c

YORK FROZEN MIXED VEGETABLES 2-lb. pkg. 49c

SWEET, JUICY ORANGES lb. 10c

MIX 'N' MATCH CABBAGE, TURNIPS or COOKING ONIONS lb. 8c

$234,300 Profit On Water

The city of Victoria will buy $380,000 worth of water this year and sell it for $1,050,000.

But relax, it isn't all profit.

From the proceeds from the stuff used to sprinkle lawns, wash faces, dishes and diapers the city churns $815,700 back into the water distribution system.

After the initial payment of $380,000 for water wholesale the city pays out a further $276,650 for maintenance and operation, up $18,500 over last year; $43,100 for consumer account salaries and office expenses; $2,000 for building maintenance; $62,150 for line extensions and new work; $47,500 for new service installations; $1,500 for new equipment and $2,800 for new plant extensions.

Even with those expenses—up $55,965 over 1968—that "free" commodity spilling gaily from thousands of fawcets shows a neat profit of $234,300 over the one year operation.

Similar profits are shown in Oak Bay and Saanich with only Esquimalt taxpayers, who get their domestic water from the city system, failing to get a slice of the watery pie.

They Couldn't Hide Love

TORONTO (CP) — Charlie and Jane have finally run afoul of authority—all because they couldn't wait for the moon to come up.

It was all rather romantic and Charlie and Jane didn't care who knew they were lovers.

Charlie and Jane are lions who for the last three year's have been staging a love-in at Toronto's Riverdale Zoo.

During those three years they paraded between 10 a.m. and 4:30 p.m. seven days a week and unabashedly made love.

"We had to do something," said Herb Southam, head zoo-keeper at Riverdale, "it was getting embarrassing. We had crowds out there just hoping for something."

Finally the zoo people separated the lovers.

Zoo-keeper Sam Heaney says things were pretty wild before the big break up. "We had every weirdo in town crowding around their cage. They'd come before we'd open and stay all day. There was one little guy who just stood there all day staring. He'd send the kids to get him coffee.

"It was kind of funny when teachers would come through with their kids. They'd see Charlie and Jane making love and hustle the children on fast. But the teachers would always sneak a look over their shoulders.

"One teacher used to bring her class to watch the mating. She would tell them it is a fact of life and it was great to see how naturally those kids accepted it," Heaney said.

During those hectic days between April, 1966 and August 1968, Chuck and Jane brought 24 cubs into the world. Heaney says normally the number would be six at the most.

Charlie was given to the zoo in 1964 by New Jersey millionaire Charles Engelhard and Jane arrived from Africa in 1966.

Now, says Heaney, Charlie and Jane are only allowed to meet behind closed doors at night.

RCMP Staff Honored For Service

Seven Vancouver Islanders, RCMP officers, were to receive long service medals from Lieutenant-Governor John Nicholson at Government House this afternoon.

They are:

Inspector D. J. Beiersdorfer, Sub Inspector G. E. Reid and Sgt. W. M. McConnell of Victoria; Sgt. R. L. Carlson, Nanaimo; Sgt. K. S. Sutherland, Ladysmith; Sgt. H. D. Chambers, Sidney, and Staff Sgt G. A. R. Sharp, Duncan.

The RCMP long service medal is awarded to members of the force who have completed a minimum of 20 years' service. The Silver Clasp and Star signifies 30 years' service and the Bronze Clasp and Star 25 years' service.

Staff Sgt. W. Murdoch and Special Constable H. B. Yorke of Victoria RCMP were to receive silver clasps and stars for their long service medals.

RATE DROPS

Since 1926-30 the maternal mortality rate in Canada has dropped from 5.6 to less than one per 1,000 births.

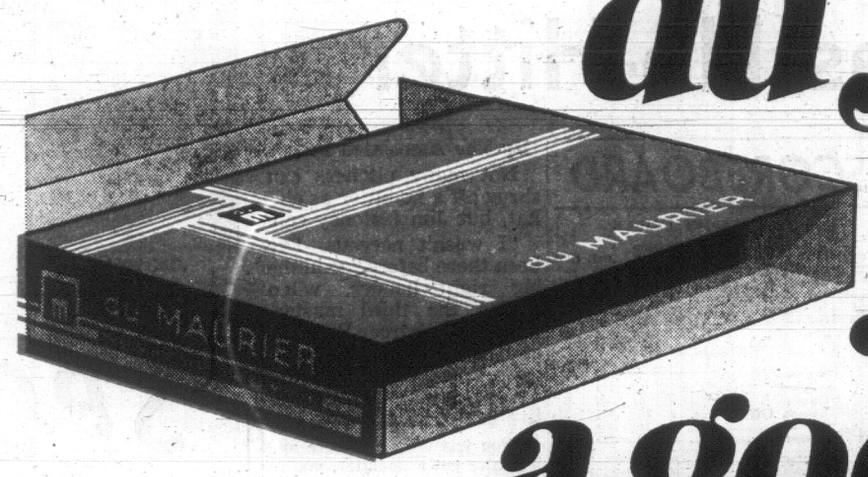

du Maurier just made a good thing better

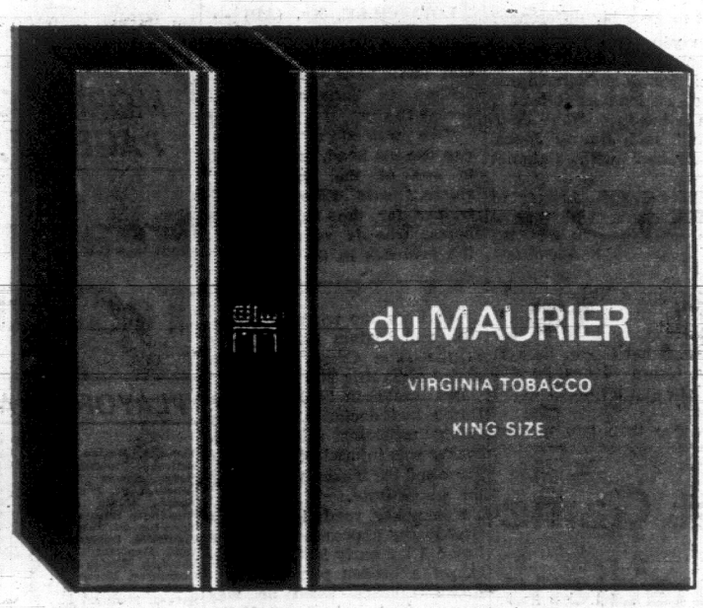

And put it in a brand new pack

Light into today's du Maurier. It's a turn for the better: better filter, better tobacco, better quality.

du Maurier turns on better flavour

—AP Wirephoto

CRUMPLED 'SHOE'

Crumpled on ground in paddock at Inglewood, Calif., is jockey Bill Shoemaker after being thrown from horse before fourth race Tuesday. Shoemaker suffered fractured pelvis and internal injuries when filly Poona's Day threw him and pinned him between herself and hedge in background. "Shoe" was sidelined last year by broken leg.

SALE OF OAKLAND CLUB . . . MAY HAVE COLLAPSED

Old Seal Problem Is Back Again

ST. LOUIS (CP) — The problem of who will operate Oakland Seals next season apparently faces the National Hockey League again today.

Sources close to the league indicated Wednesday a proposed deal whereby Trans-National Communications of New York agreed to purchase 80 per cent of the club and Seymour and Northrup Knox of Buffalo, N.Y., the other 20 per cent, may have fallen through.

The two groups agreed March 1 on an option to purchase the Seals from Barend van Gerbig for an estimated $4,500,000. However, reports indicate that the New York City-based Trans-National had not picked up its option by the April 25 deadline.

Clarence Campbell, NHL president, was not immediately available for comment on the latest turn of events in the tangled web that has surrounded the Seals since they entered the expanded league two years ago.

The agreement by Trans-National and the Knox brothers called for a $900,000 down payment on the full purchase price. The two groups also were believed to have agreed to accept the Seals' substantial liabilities.

The Knox brothers, with their 20-per-cent interest, were said to have advanced a sum in excess of $200,000 on March 1.

If Trans-National and the Buffalo group have not exercised their option, the Seals will now revert to van Gerbig.

Reports from Buffalo indicate that Seymour Knox still is negotiating to acquire the Seals.

Van Gerbig previously attempted to deal the club to a Canadian brewery and to Vancouver Canucks of the Western Hockey League.

The Knox brothers also attempted to obtain sole possession and move the team to Buffalo before joining Trans-National in the latest bid.

Old Hat or Greasy, It Was No-Hitter

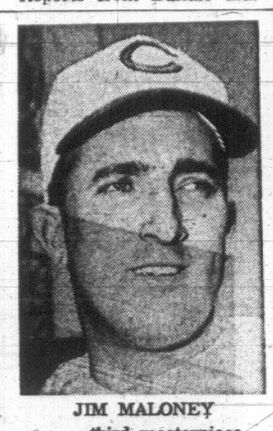

JIM MALONEY
. . . third masterpiece

HARRY WALKER
. . . accuser

By The Associated Press

Not many pitchers can shrug off a no-hitter as old-hat, but Jim Maloney can.

"I wasn't nervous—I've been there before," said the big right-hander, who hurled the third masterpiece of his career Wednesday night as Cincinnati Reds crushed the Houston Astros 10-0, breaking a five-game losing streak.

"You just walk out there and if you've got a no-hitter, you've got one."

However, manager Harry Walker of the Astros, who has lived through almost everything since the season started for his lowly team, felt there was more to it than that.

"He didn't go to his mouth," Walker said, "but he's getting grease on the ball. Back of his neck? I don't know. But he's getting it up there some way."

Grease ball or not, Maloney was superlative. He struck out 13 and pitched around five walks as he ran his record to 3-0 hogging all of the Cincinnati's three complete games this season.

OTHER PITCHERS SHINE

His sparkler led a night of classy pitching performances in the National League.

Juan Marichal hurled a two-hitter in San Francisco's 3-0 victory over Los Angeles Dodgers and Jim Bunning of Pittsburgh and Bob Gibson of St. Louis traded fine mound jobs as the Pirates won 2-1 before the Cardinals breezed 8-1 in a twi-night doubleheader.

Tom Seaver pitched a five-hitter as New York Mets edged Montreal Expos 2-1, Woody Fryman scattered seven hits in Philadelphia's 3-1 triumph over Chicago Cubs and Phil Niekro gave only six hits as Atlanta Braves beat San Diego Padres 6-3.

Maloney's third no-hitter—he won 1-0 in 10 hitless innings against Chicago in 1965, and lost 1-0 against New York in 12 innings one month later after 10 hitless innings—put him in select company.

The only other pitchers with as many were Sandy Koufax, who had four, and Bob Feller, Cy Young and Larry Corcoran, a pitcher in the 1880s, who each had three.

Maloney's catcher, young Johnny Bench, didn't take it so casually, however.

CATCHER NERVOUS

"From about the sixth or seventh inning, I was so nervous I didn't know what I was doing," Bench said. "I'm glad to be a part of it."

Maloney said he has pitched harder this year, but added that "I just had better stuff on the ball, my control was good . . . and they weren't hitting."

If any team was to have a no-hitter pitched against them it had to be the Astros, who now have lost eight straight games and 15 of 16 in a 4-20 season.

Marichal, 4-1, flirted with a no-hitter for five innings before the Dodgers got their only hits opening the sixth. But the Giants ace retired the last 12 hitters for San Francisco's ninth consecutive victory that broke a first-place tie with the Dodgers in the West Division.

In the American League, Frank Robinson climaxed a record April spree of 10 home runs with a two-run blast against Detroit that powered Baltimore Orioles to a 3-2 triumph over Tigers.

In other games, Sam McDowell fired a three-hitter and struck out 12 to boost Cleveland Indians to a 3-0 shutout over New York Yankees, Washington Senators nipped Boston Red Sox 1-0, Minnesota Twins trimmed Seattle Pilots 6-4, Kansas City Royals shaded Chicago White Sox 3-2, and Oakland Athletics trampled California Angels 9-4.

BASEBALL SCOREBOARD

NATIONAL LEAGUE

Eastern Division	W	L	Pct.	GBL
Chicago	16	7	.696	—
Pittsburgh	13	8	.619	2
New York	9	11	.450	5½
St. Louis	9	13	.429	6
Philadelphia	8	11	.421	6
Montreal	7	13	.350	7½
Western Division	**W**	**L**	**Pct.**	**GBL**
San Francisco	15	6	.714	—
Los Angeles	14	7	.666	1
Atlanta	14	7	.666	1
Cincinnati	9	11	.450	5½
San Diego	9	14	.391	7
Houston	4	20	.167	12½

St. Louis 000 010 000—1 5 0
Pittsburgh 000 020 000—2 9 1
Giusti 2-2, Willis (8) and McCarver; Bunning 2-2 and Sanguillen. Home run: St. Louis—McCarver (2nd).
Second game—
St. Louis 100 500 101—8 12 1
Pittsburgh 000 000 001—1 4 0
Gibson 2-2 and McCarver; Blass 2-1, Dal Canton (4), Kline (6), Walker (8) and May. Home run: St. Louis—Torre (4th).

Chicago 010 000 000—1 7 0
Philadelphia 100 011 00x—3 9 0
Hands 3-2, Aguirre (7), Regan (7) and Hundley; Fryman 3-1 and Ryan. Home run: Philadelphia—Ryan (2nd).

San Diego 000 101 010—3 6 0
Atlanta 003 020 01x—6 7 0
Ross, Everitt 0-1 (1), Podres (7) and Krug; Niekro 4-1 and Didier. Home runs: San Diego—Colbert (5th), Gonzalez (1st); Atlanta—Millan (3rd).

Houston 000 000 000— 0 0 2
Cincinnati 100 700 02x—10 9 0
Blasingame 0-5, Ray (4), Guinn (6), Coombs (8) and Edwards; Maloney 3-0 and Bench.

New York 010 000 001—2 5 0
Montreal 000 000 100—1 5 0
Seaver 2-2 and Martin, Grote (8); Wegener 1-1 and Bateman. Home run: Montreal—Bateman (3rd).

Los Angeles 000 000 000—0 2 2
San Francisco 000 001 11x—3 6 0
Singer 4-1, McBean (8) and Haller; Marichal 4-1 and Blatt.

AMERICAN LEAGUE

Eastern Division	W	L	Pct.	GBL
Baltimore	16	7	.696	—
Boston	11	9	.550	3½
New York	11	10	.524	4
Washington	12	11	.522	4
Detroit	10	10	.500	4½
Cleveland	2	15	.118	11
Western Division	**W**	**L**	**Pct.**	**GBL**
Minnesota	13	7	.632	—
Oakland	11	8	.579	1½
Chicago	8	8	.500	3
Kansas City	9	10	.474	3½
Seattle	7	11	.389	5
California	6	10	.375	5

Seattle 000 002 200—4 9
Minnesota 000 141 00x—6 7
Brabender 0-2, Brandon (5), Bouton (7) and Haney; Hall 2-1, Miller (7), Perranoski (7) and Roseboro.

Boston 000 000 000—0 5 0
Washington 000 100 00x—1 7 0
Stange 1-3, Rome (8) and Gibson; Hannan 2-1, Higgins (8) and Casanova. Home run: Washington—Howard (8th).

Chicago 200 000 000—2 6 1
Kansas City 110 000 001—3 9 0
John, Wood 2-1 and Josephson; Butler, Drabowsky 3-1 (9) and Campanis.

Cleveland 001 100 100—3 6 1
New York 000 000 000—0 3 1
McDowell 1-3 and Sims; Burbach 1-1, Downing (8) and Fernandez.

Baltimore 000 020 010—3 11 1
Detroit 000 000 020—2 8 1
McNally 4-0, Watt (8), Richert (8) and Hendricks; Dobson 0-2, (2), Lasher (6), Hiller (8), McMahon (9) and Freehan. Home runs: Baltimore — F. Robinson (10th), Powell (2nd).

Oakland 006 002 100—9 10 1
California 101 000 110—4 7 3
Odom 4-1 and Duncan; Brunet 1-3, Borbon (3), Fisher (6) Ortega (8) and Satriano. Home run: Oakland—Monday (3rd).

PACIFIC COAST LEAGUE

Phoenix 5, Vancouver 2.
Hawaii 1-0, Eugene 3-1.
Tucson 3, Spokane 2.
Tacoma 2, Portland 3.

INTERNATIONAL LEAGUE

Tidewater 13, Syracuse 2.
Buffalo 4, Richmond 0.
Toledo 5 Louisville 3.
Columbus 4, Rochester 3.

MORE SPORT PAGES 17, 18

SPORTS

Editor: Doug Peden

Shoe Won't Be Around When Post Call Sounds

BRAULIO BAEZA
. . . replacing 'Shoe'

LOUISVILLE, Ky. (AP) — Bill Shoemaker, the most active of the active Kentucky Derby riders, won't be on hand when they sound the call to the post this year.

Will it make a big difference?

"When you change from one good jockey to another good jockey, it just doesn't make any difference as long as it isn't a problem horse that you're dealing with," said Jimmy Jones, former trainer with Calumet Farms.

But Elliot Burch, trainer of Arts and Letters, which shoemaker was to ride in his 17th Derby appearance, had a different view.

"It took him a little while to get used to the horse," Elliot said. "At first, he tried to rate him perhaps too much, then in the Blue Grass Stakes he got used to him and let him run his own race."

After more than two months away from the winners' circle, Arts and Letters dashed home in the Blue Grass 15 lengths ahead of Traffic Mark.

But less than 24 hours after Burch had declared his Derby riding problems solved, Shoemaker was injured at Hollywood Park and the trainer was looking for a substitute.

Shoemaker, ready to make his first Derby appearance since he broke a leg early last year, sustained a broken pelvis and internal injuries when he was thrown from a horse at Hollywood Park Wednesday.

The 10-time national riding champion will be sidelined at least another six months.

Shoemaker's accident came during working hours. As he jumped on a horse in the fourth race, he was thrown against a hedge. The track physician said Shoemaker's pelvis was fractured in two places and the rider had suffered bladder injuries.

Meanwhile, California-bred Fleet Allied and Traffic Mark Wednesday joined the seven-horse field, headed by Canada's unbeaten Majestic Prince, for Saturday's 95th running of the Derby.

Fleet Allied, Traffic Mark—It hasn't won a race this year—and Ocean Roar form the ragamuffin challenge to the big four—Majestic Prince, Top Knight, Arts and Letters and Dike.

Post time is 5:30 p.m. EDT. CBC will televise the race nationally.

LOUISVILLE, Ky. (AP) — Braulio Baeza was chosen today to replace the injured Bill Shoemaker on Arts and Letters in Saturday's Kentucky Derby.

"We wanted a boy who can use his head, and Braulio is one of the headiest of riders," said Elliott Burch, trainer for the Paul Mellon horse, who is rated one of the favorites in the big race.

Pats Lose First Game To Junior Canadiens

MONTREAL (CP) — Montreal Junior Canadiens took the first game of their best-of-seven Memorial Cup series against Regina Pats Wednesday night, but Regina coach Bob Turner says he feels it should have been the other way around.

The Pats went down to defeat 5-3, but Turner wasn't so much upset with his players as he was with the Canadian Amateur Hockey Association which ruled that the Canadiens could use goaltender Jim Rutherford of the Hamilton Red Wings.

Both the Red Wings and the Junior Canadiens play in the Ontario Hockey Association Junior A league.

Turner said the Canadiens should not have been allowed to pick up any players from other clubs for the final.

"Look, if they had had regular netminder Wayne Wood in there we would have won. We would have had a 2-0 lead at the end of the first period if it hadn't been for the big saves by Rutherford."

Instead, it was Montreal who skated off with a 1-0 lead at the end of the first on a goal by Guy Charron.

GOALIES BUSY

Rutherford came up with strong goaltending throughout the game stopping 29 shots, while Regina goalie Gary Bromley stopped 40.

Regina tied up the game early in the second period with the first of two goals by Murray Keogan. His shot deflected off the leg of Rutherford.

Montreal came back with two goals in the second period on shots by Gilbert Perreault and Marc Tardif to take a 3-1 lead.

Montreal went ahead 5-1 in the third period with two more goals by Charron. With less than four minutes left in the game, Keogan scored his other goal and Larry Wright wound up the scoring a little more than two minutes later.

Montreal coach Roger Bedard said he thought the Canadiens played well enough to win anyway, but he predicted a long series.

"We're just going to take one game at a time."

The series resumes here Friday night. Then the teams move out to Regina for a third game Sunday afternoon and a fourth Monday night. Any other games, if necessary, are scheduled for Regina.

Beaten Favorite Tested for Drugs

NEWMARKET, England (AP) — Right Tack won the 2000 Guineas classic Wednesday in a horse race that left fans wondering if Ribofilio, the U.S.-owned favorite, had been drugged.

Ribofilio, the 15-8 favorite for the mile race over a turf course, finished last and British trainer Fulke Johnson-Houghton said: "We've been to see the stewards. We cannot understand the running of Ribofilio. We are having him tested."

It might be weeks before the result of the test is made public.

Right Tack, owned by Irishman John Brown and trained in England by John Sutcliffe, was booted home by jockey Geoff Lewis at odds of 5-2. Tower Walk was second at 8-1 and Welsh Pageant third at 13-2.

Right Tack's triumph was worth $59,416.

Lester Piggott, Britain's champion jockey, said of Ribofilio: "He seemed to blow up. He had no wind at all."

Davis McCall, racing manager for owner Charles Englehard, said:

"Nothing happened to Ribofilio in the race but many things appear to be odd."

PLAYOFF LEADERS

	PIM	G	A	Pts.
Esposito, Boston	8	8	10	18
Beliveau, Montreal	8	5	8	13
Hodge, Boston	4	5	7	12
Sabourin, St. Louis	10	6	5	11
Bucyk, Boston	0	5	6	11
Sanderson, Boston	36	8	2	10
Berenson, St. Louis	12	7	3	10
Ingarfield, Oakland	2	4	6	10
Duff, Montreal	11	4	6	10
Westfall, Boston	11	3	7	10
Cournoyer, Montreal	5	4	5	9
Keenan, St. Louis	8	4	5	9
Savard, Montreal	18	3	6	9
Green, Boston	18	2	7	9

Pilots Collect Pitching Help

SEATTLE (AP) — Seattle Pilots, in need of pitching help, announced Wenesday a five-player deal with Baltimore Orioles which will bring three pitchers to the American League expansion club.

Marvin Milkes, Seattle general manager, said the Pilots will get veteran left-hander John O'Donoghue, 30, and right-hander Tom Fisher, 27, from Rochester of the International League and right-hander Lloyd Fourroux, 28, from Dallas of the Texas League. In return, Seattle assigned infielder Mike Ferraro to Rochester and right-handed pitcher Jerry Schoen to Dallas—both Baltimore farm clubs.

Fans Are Great —Goals Better

ST. LOUIS (CP)—Ralph Backstrom, of Montreal Canadiens, says "Those St. Louis fans are worth a goal a game to the Blues".

But all the vocal support at the arena on Oakland Avenue hasn't improved St. Louis Blues' record against Montreal Canadiens.

St. Louis trails 2-0 in the best-of-seven Stanley Cup finals and is still looking for its first victory in 16 regular-season and playoff meetings with the defending champions.

The St. Louis fans are truly loyal—they give the Blues a standing ovation in the pre-game warm-up. All the cheers, whistles and chants are great for the atmosphere in the rink, but what St. Louis coach Scotty Bowman really wants is a couple of goals in tonight's third game.

"We just haven't been able to put things together," Bowman said Wednesday night.

"I don't think we've been outplayed that badly. It's just that we've had trouble finishing around the net and we've put ourselves in difficulty by taking some stupid penalties."

RESTRICTED BERENSON

Backstrom is one of the main reasons the Blues have only two goals for and six against in the first two games. His fierce checking has restricted Red Berenson, the Western Division's scoring leader, to four shots on goal in the Canadiens' 3-1 victories Sunday and Tuesday night.

Bowman worked Berenson for about 45 minutes Tuesday night killing penalties, leading the powerplay and centring the regular line.

"I thought he played pretty well," said Bowman. "I used him a lot because I wanted to see how his leg was."

Berenson picked up a charley-horse in the second period of the Sunday game while Backstrom prevented him from getting a shot on goal.

Defenceman Barclay Plager, who needed shots of pain-killer to play Tuesday night with a severe back injury he received in the first game, was still sore Wednesday. He stopped a slapshot from Yvan Cournoyer with his left leg in Tuesday's game.

And his brother, Bob, is hobbling on a twisted ankle.

"My ankle swelled up on me so bad, I couldn't get my skate on," Bob said.

ARBOUR ALSO HIT

Veteran Al Arbour, who became the Blues' defence leader when Doug Harvey was injured in an auto accident a month ago, also was hit by one of Cournoyer's blasts, but says he'll dress tonight.

Bowman has not decided who will start in goal.

Jacques Plante worked the first game and performed brilliantly, but the Canadiens halted his winning streak at eight games which included three shutouts in the Blues' sweep past Philadelphia Flyers, and Los Angeles Kings in the Western Division playoffs.

And Glenn Hall proved why he was voted the most valuable player in the Stanley Cup series last season Tuesday night when he set two playoff records.

Hall, who had been sidelined with a pulled hamstring muscle since April 2, made his 104th Stanley Cup appearance to surpass the mark he shared with Terry Sawchuk of Detroit Red Wings. He has now played a total of 6,238 minutes, 27 more than Sawchuk.

Canuck Racquet Pair Scores Major Upset

EASTBOURNE, England (CP) — Canadian Mike Belkin and Harry Fauquier scored one of the biggest upsets of the British clay court tennis championships Wednesday when they ousted American aces Arthur Ashe and Charlie Pasarell in a marathon doubles match. The match was called because of darkness at the end of four sets Tuesday night. It was resumed Wednesday and the unranked Canadians took the crucial fifth set from the Americans, rated No. 2 in the doubles here.

The final score was 7-9, 8-6, 6-4, 3-6, 6-3.

Fred Boulton of Vancouver, non-playing captain of the Canadian Davis Cup team, described it afterward as the "best doubles victory for a Canadian team in many years."

Later in the day, Belkin bowed 8-6, 6-1, 6-1 to Australian pro John Newcombe, who advanced to the singles' quarter-finals.

Kerbow Retires After Signing

EDMONTON (CP) — Edmonton Eskimos of the Western Football Conference have announced that quarterback-split end Randy Kerbow will not play this season in the Canadian Football League.

The Eskimos' statement said Kerbow has asked to be placed on the voluntary retired list.

Kerbow had signed a 1969 contract but recently had asked for an increase and a two-year, no-cut clause. No salary details were given.

ROYAL ATHLETIC PARK
INTERNATIONAL SOCCER
WEST BROMWICH ALBION
English Cup Semi-Finalists
vs.
VICTORIA O'KEEFES
WED., MAY 14
8:00 P.M.
Reserved Seats
$2.50 — $2.00
Tickets Go On Sale TODAY
Arena Box Office and Price and Smith—653 Yates

GARY PLAYER'S GOLF CLASS: Stretch yourself

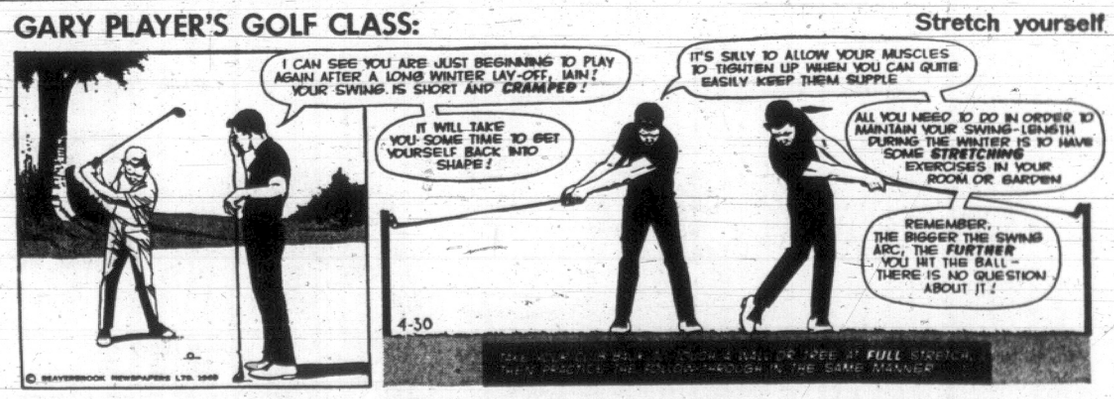

MEETS JACOBSEN SUNDAY . . . IN TIMES OPEN GOLF FINAL

Boden Swinging on Four-Year Cycle

By ERNIE FEDORUK

Country folklore insists the seven-year locusts show up like clockwork.

Norm Boden also is regular. He's a four-year finalist in the Times Vancouver Island Open and handicap golf championships.

The 33-year-old Cowichan professional faces southpaw Hal Jacobsen of Glen Meadows in Sunday's playoff for The Daily Times Trophy and the prizes that go with winning.

Jacobsen's appearance may or may not have been expected although the plus-two handicapper has been a consistent challenger during the past half-dozen years. This will be Jacobsen's first final.

Less surprising is Boden's challenge, especially for the calendar-watchers. They have known it was time to bet Boden. He does it every fourth year . . . right on the nose!

To compound coincidences, Boden shows up each year the final is played at Uplands Golf Club. That's where the action will be this Sunday.

It started in 1961. A former City Amateur titlist, Boden won the Island Open crown that year by defeating Oak Bay's Dr. George Bigelow.

Norm was back again in 1965, but lost that final to fellow professional Ron MacLeod.

Now it's 1969, and Boden's four-year cycle is at work again.

Sunday's 36-hole playoff will get under way with the 18-hole rounds starting at 9:15 a.m. and 1:45 p.m.

Preceeding the championship match, and starting at 9 and 1:30, will be the handicap final for the Hugh Francis Trophy between defending champion Bob Herbertson and Gorge Vale's Bill Shvetz.

The public is reminded the finals, as always, are "for free." There is no admission charge for spectators wishing to follow the finalists.

Piers Sold on Idea Of Canadian Games

Mark Trail's OUTDOOR TIPS

VALUABLE MAPS, CHARTS, FISHING LICENSES, ETC. CAN BE WATERPROOFED BY COATING THEM THOROUGHLY WITH BOILED LINSEED OIL...

AFTER SEVERAL DAYS OF DRYING THEY ARE READY FOR USE

By DOUG PEDEN

If the energy and enthusiasm of one man can do the job, the first Canadian Summer Games should cruise smoothly through eight August days in Nova Scotia with the precision of a piece of well-tuned naval machinery.

Energy is one of the first impressions you get when you meet Desmond W. (Debbie) Piers, a trim, 56-year-old retired admiral from Chester, N.S.

Enthusiasm for the future of what promises to be the country's greatest sports spectacular bubbles out when Piers talks about the games, scheduled for Halifax and Dartmouth from August 17 to 25. Without half trying, he has become a super salesman for the program.

Actually, promoting the Summer Games, which will bring together more than 25,000 athletes from the 10 provinces and two territories, isn't Debbie's official job. He's just sold on the idea.

VISITED PREMIER

His position with the athletic extravaganza is "chief of protocol and ceremonies; and currently he is on a cross-country junket to personally invite VIPs to attend the Games.

Tuesday he extended an invitation to Premier W. A. C. Bennett and later, while striding briskly between shots at Uplands Golf Club, Piers said he had "a very friendly reception" from the premier.

It was almost like a navy reunion at Uplands. Completing the foursome were Capt. John Osborn, Capt. Fred Frewer and Lt.-Cmdr. Reg Mylrea. Kibitzing along the way was Admiral E. W. R. Finch-Noyes, brother-in-law of Piers.

NEED FOR SUPPORT

Piers is no stranger to golf and several other sports. He handled the struggle sticks well enough to win a pair of golf tournaments for seniors last summer in Nova Scotia and competes regularly in tennis, squash and sailing. He and his wife operate a program of junior tennis instruction in Chester and he spearheaded a successful campaign to obtain an ice arena for youngsters in the area.

However, the topic was the Canada Games, proposed by the federal government in the early 1960s after establishment of the fitness council.

There appeared to be a need, explained Piers, for federal support of amateur sport in Canada and the Games were designed to fill the empty year in the four-year cycle of the Olympic, Commonwealth and Pan-American Games.

They didn't get off the ground in 1965, but everything is set for a spectacular inaugural in August.

INCLUDE 15 SPORTS

Plans for the Canadian Games include 15 different sports and each province or territory will be permitted to send up to 246 atheletes. The federal government pays most of the shot, providing grants for construction of facilities and taking care of operational costs.

Hosting cities must also contribute and hundreds of volunteer workers will be needed to keep things running.

In addition to promoting amateur sport by providing Canadian athletes with the kind of competition required to campaign on the international level, and by building up the kind of facilities that will develop and encourage top-calibre athletes, it is hoped the games will promote better understanding across the nation.

AID UNDERSTANDING

"When people intermingle without thinking of politics," said Piers, an observor at the Mexico City Olympics, "there has to be better understanding.

"At first, as a Nova Scotian, I was pleased when I thought of what the games would do for my province.

"Now, as a Canadian, I am enthused over what they can do for our country.

"These are our first Summer Games," added the man whose wartime service included a lengthy term as skipper of the Restigouche, the famed "rusty guts" destroyer of the Canadian navy. "We hope to make them an event of which Canada will be proud."

BOYCOTT CONTINUES

NEW YORK (UPI)—A Horsemen's boycott kept Aqueduct closed for the fourth straight racing day Wednesday.

Big Jean Wrecked Rapid Calculation

MONTREAL (CP) — Before the current Stanley Cup squabbling got under way, Scotty Bowman, the sharp young coach of St. Louis Blues, did some rapid calculation and came up with an answer that his club is considerably better than last season.

Now Bowman must be wondering just where his mental computer went wrong as the best-of-seven series resumes in St. Louis tonight with the Blues trailing Montreal Canadiens, 2-0.

"I figure we're 25 per cent better than last season when Canadiens beat us four straight in the playoffs, but only by one goal each time," Bowman said. "That should give us a fairly good chance against them the next time we meet in the playoffs — except for one thing."

Apparently that one thing materialized in the person of Montreal captain Jean Beliveau, currently playing in his 16th consecutive playoff.

Last year when Canadiens slid past the Blues in four, Beliveau played only part of the first game of the series and then retired to the sidelines. But not so this year.

Beliveau has yet to score his first goal against the Blues in the series as Canadiens won both the Sunday and Tuesday contests by identical 3-1 scores.

However, he has been the acknowledged team leader for the defending champions, earning assists on half of the six goals they have scored.

RACING RESULTS

GOLDEN GATE

First Race—$2,800 claiming, four-year-olds and up, fillies and mares, one and one-sixteenth miles:

Parecida (Diaz)	$7.40	$3.80	$3.00
Rich Lime (Tierney)		4.40	4.40
Huerfano (Caballero)			6.00

Also ran: Chantedieu, Tonya's Lea, Switch It, Queen Bev, Gaygunga-Tot, Belle Fourche, Chatman Place. Time: 1:45 3-5.

Second Race—$3,500 claiming, three-year-olds, six furlongs:

Ansgar (Tierney)	$9.80	$5.40	$3.80
Golden Key (Walker)		4.20	3.00
Trailerlodge (Diaz)			4.80

Also ran: Sonapanoma, Colonel Wood, Gates Closed, Air Now, Samboya, Eriesistable, Lord's Ransom. Time: 1:11. Daily Double paid $41.40.

Third Race—$3,000 claiming, two-year-olds, maiden colts and geldings, five furlongs:

Hurricane Boy (Frey)	$8.80	$6.60	$5.20
French Hope (Pierce)		10.80	7.80
Studley Dudley (Tierney)			6.40

Also ran: Turpin Time, Velocidad, Khaled Celebrity, Pep Shot, Wild Surf, Max B, Alsike, Proud Sabra, Banff Lane. Time: 1:00.

Fourth Race—$2,800 claiming, three-year-old maiden fillies, one and one-sixteenth miles:

Frequently (Caballero)	$8.20	$5.00	$4.40
Silky Cover (Walker)		6.80	4.60
Money Proof (Lanoway)			9.60

Also ran: Nice 'N Nasty, Marta Grey, Solid Doll, Hi Inspiration, Nagea Princess, Real Choice. Time: 1:46 2-5.

Fifth Race—$2,600, claiming, four-year-olds and up, one mile:

Who's Kin (Diaz)	$10.40	$5.00	$3.20
Par Shooter (Miles)		4.20	3.00
Diable (Wilburn)			2.60

Also ran: Ray of Sunshine, Classado, Fulla Rulla, Mister Kab, Unwavering. Time: 1:38 1-5.

Sixth Race—$3,500 claiming, four-year-olds and up, six furlongs:

Low Tension (Hamilton)	$17.80	$7.40	$5.00
Bubblehead (Leonard)		5.20	3.40
Coolie How (Lanoway)			3.40

Also ran: Pelouse's Queen, Slustaw, Grey Shasta, Nasconey. Time: 1:11 2-5.

Seventh Race—$6,500 allowances, four-year-olds and up, six furlongs:

a-Mr. Eagle (Leonard)	$9.20	$3.80	$2.80
Desert Knolls (Lewis)		3.60	2.80
Sky Hunter (Caballero)			4.00

Also ran: a-Monti Curragh, Gen. Bullmoose, Nigrula, Fervency. Time: 1:10 4-5. a-Entry.

Eighth Race—$8,000 allowances, four-year-olds and up, fillies and mares, one mile:

Chapati (Lewis)	$7.20	$4.60	$3.60
Formal Marriage (Tierney)		8.60	5.00
Amerigo Round (York)			4.00

Also ran: Everything Lovely, Fastperk, El Misti, Miraleste. Time: 1:37.

Ninth Race—$4,000 claiming, four-year-olds and up, one mile:

Christopher B. (Tierney)	$9.00	$5.40	$3.20
Trojan Blue (Sanchez)		11.20	5.00
Strike Me Hansom (L Valenzuela)			2.80

Also ran: Cedar Champ, Torchilo, Boon, Renown's Pal, Second Story Man, Oh Hillindley, Elta Knock. Time: 1:38 4-5.

Attendance 8433. Mutuel handle $870,160.

AL RAINE
. . . troubled coach

SIX COACHES DEMAND . . . *. . . PROGRAM SUPPORT*

Ski Team Faces Disaster

TORONTO (CP) — Ed Creed, international competitions chairman for the Canadian Amateur Ski Association, said today six coaches of Canada's national alpine ski team will quit unless the CASA supports their program for next year.

"This could be a disaster," Creed said.

The coaches concerned are Gilbert Mollard, Peter Franzen, Guy Christie, Robert Fugere, Larry Nelles and head coach Al Raine.

★ ★ ★

"Raine is the best-qualfied man in Canada to run a ski team," Creed said.

Creed was responsible for hiring Raine at a salary of $12,000 a year.

"There may be members of the association who will resent Raine's attitude and try to get him fired," Creed said. "I'll protect him as far as I can."

The upheaval on the ski team began when Raine notified several members he would not put them on the team next season. Three retired and two others were dismissed.

★ ★ ★

Raine said at the time he had notified them at the team headquarters in Nelson, B.C., because:

"I didn't want them to hear about it on the radio or read it in the newspapers when it came out at the annual CASA meeting in Winnipeg next month."

Later, a letter, unsigned, was sent to CASA representatives and to newspapers criticizing Raine, and at least one of his assistants.

The letter named as being dropped from the team Stephanie Townsend, 21, Banff; Judi Leinweber, 18, Kimberley, B.C.; Currie Chapman, 19, Montreal; Bob Swan, Old Chelsea, Que., and John Ritchie, 19, Port Arthur, Ont.

Miss Leinweber, once suggested as the successor to now-retired ski queen Nancy Greene, criticized Raine's coaching methods in an interview after the letter circulated.

"I'll quit if I don't get support from the CASA at the annual meeting," Raine was quoted.

O.C. CRICKET

LONDON (CP)—Cricket scores Wednesday:

Hampshire beat Kent by six wickets. Kent 193 for 7 declared and 182; Hampshire 220 and 156 for 4.

Middlesex 283; Sussex 62 for no wicket. Oxford University 90; Yorkshire 149 for 7

Cambridge University 90; Warwickshire 143 for 5.

West Indies 287; D. H. Robins XI 106 for 4.

Surrey 322 for 4; vs. MCC.

O.C. SOCCER RESULTS

LONDON (CP)—Old Country soccer results Wednesday night:

ENGLISH LEAGUE

Division I

Man City 1, West Ham 1.
Newcastle 5, Stoke 0.
Leeds 1, Notts Forest 0.

Division II

Huddersfield 2, Blackburn 1.

Division III

Crewe 4, Gillingham 2.
Luton 2, Watford 1.
Torquay 0, Mansfield 1.

Division IV

Brentford 2, Chester 1.
Rochdale 1, Halifax 0.
Workington 2, York 0.

SCOTTISH LEAGUE

Division I

Arbroath 0, Airdrieonians 2.
Dundee 1, Celtic 2.
Dunfermline 0, Rangers 3.
Hibernian 4, St. Johnstone 0.

Division II

Forfar 0, Ayr United 1.
Hamilton 2, Brechin 1.
Montrose 3, Cowdenbeath 0.

Bears Boast Second Win

HERSHEY, Pa. (AP) — Stan Gilbertson's goal in the final minute of play gave Hershey Bears a 4-3 victory over Quebec Aces in the second game of the American Hockey League Calder Cup finals here Wednesday night.

Hershey leads the best-of-seven series, 2-0.

Gulf Canada's First Tire Sale

Read on for news of the biggest tire bargains in years.

For a limited time only, all regular passenger tires in the brand new Gulf Canada line will be offered at special, low introductory prices. Savings shown will be particularly significant to the knowledgeable driver looking for the best tire at the lowest possible cost.

The New Gulf Deluxe Crown

SAVE $21.70 PER PAIR (Size 7.75 x 14)

The high-mileage highway tire. The Deluxe Crown has a sturdy, cool-running 4-ply nylon body. Providing 145% more strength than 95% of tires on 1969 domestic cars, the new Gulf Deluxe Crown is certain to be appreciated by the motorist who regards good tires as an investment.

Breaking strength, over 3,600 inch lbs.

REGULAR PRICE
(whitewall, 7.75 x 14)..... $85.90 (PER PAIR)

SPECIAL INTRODUCTORY OFFER
(whitewall, 7.75 x 14)..... $64.20 (PER PAIR)

(Comparable savings offered on all popular sizes.)

SAVINGS ON OTHER POPULAR SIZES

SIZE (whitewall)	SUGGESTED LIST PRICE (per pair)	SPECIAL INTRODUCTORY OFFER (per pair)
7.00 x 13	$73.80	$55.30
8.25 x 14	$96.00	$72.00
7.75 x 15	$85.60	$64.20

(These are just examples. Other sizes at comparable savings.)

The New Gulf Crown

The moderately-priced value leader. The Crown has a rugged, 4-ply nylon body 65% stronger than 95% of tires on 1969 domestic cars. With such strength and the Crown's high-mileage characteristics, it is ideal for all around, family car use offering truly unbeatable value at this special, introductory price.

Breaking strength, over 3,000 inch lbs.

REGULAR PRICE
(blackwall, 7.75 x 14)..... $63.00 (PER PAIR)

SPECIAL INTRODUCTORY OFFER
(blackwall, 7.75 x 14)..... $47.20 (PER PAIR)

(Comparable savings offered on all popular sizes.)

SAVE $15.80 PER PAIR (Size 7.75 x 14)

SAVINGS ON OTHER POPULAR SIZES

SIZE (whitewall)	SUGGESTED LIST PRICE (per pair)	SPECIAL INTRODUCTORY OFFER (per pair)
7.75 x 14	$71.00	$53.20
7.00 x 13	$64.70	$48.50
8.25 x 14	$80.50	$60.30
7.75 x 15	$71.00	$53.20

(These are just examples. Other sizes at comparable savings.)

The New Gulf Pacer SPECIAL INTRODUCTORY PRICE

$16.95 (blackwall, 7.75 x 14) (EACH, WITH EXCHANGE)

The Pacer offers strength, durability and mileage characteristics second to no other tire in its price range. Sturdy, 4-ply nylon construction. "Full Satisfaction Warranty". Convenient budget terms available to all BA/Gulf Travel Card holders.

Breaking strength, over 2,000 inch lbs.

(Comparable savings offered on all popular sizes.)

The New Gulf Deluxe Crown 78 WT

New 4-ply polyester cord construction 27% stronger than rayon. "Flat-spotting" completely eliminated. The 78 WT tread is 18% wider and 12% deeper than conventional tires. Dual whitewall stripes one side, single whitewall design other side.

SAVE $26.60 PER PAIR (F78-14) (7.75-14)

Breaking strength, over 4,600 inch lbs.

REGULAR PRICE
dual whitewall..... $106.30 (PER PAIR)

SPECIAL INTRODUCTORY OFFER
(dual whitewall, F78-14) (7.75-14)... $79.70 (PER PAIR)

(Comparable savings offered on all popular sizes.)

Why you should buy your next set of tires from your neighborhood Gulf Canada dealer:

- All Gulf tires are backed by a "Full Satisfaction Warranty" honoured without question at more than 38,000 Gulf stations throughout North America.
- Every Gulf Tire meets or exceeds all CSA standards of safety.
- Convenient budget terms on all tire purchases are available to B-A/Gulf Travel Card holders.
- Sale ends June 30th, 1969.

At participating Gulf Canada stations everywhere.

GULF OIL CANADA LIMITED

Gulf

Duncan Bowler Topped Distaff Fivepin Slate

Although a Duncan contestant topped the list of qualifiers, it's tough to pick a clear favorite for the women's fivepin title in the fifth annual Bowler-of-the-Year rolloffs.

Pin-spillers competing in league play on southern Vancoouver Island lanes shoot each season for Bowler-of-the-Week awards. Weekly awards in the 27 weeks of the Times-sponsored contest go to bowlers registering the top scores in each of four divisions—men's and women's fivepins, men's and women's tenpins.

Every award-winner is eligible to enter the Bowler-of-the-Year rolloffs, scheduled this year on Sunday, May 11.

Adele MacInnes fired the highest women's fivepin tally of this season's contest, rolling a blazing 959, three-game series at Duncan Bowling Centre in the third week of competition.

Adele will be one of the choices to pick up the Times Trophy in fivepin rolloffs, but she can expect rugged challenges from a bevy of other entrants, including a sparkling teen-ager and seasoned campaigner of the fivepin wars.

Gloria Crow, only 15, chalked up the second-highest total of the contest, hitting a 954 figure during the 13th week. One week earlier than Mrs. MacInnes, June Peddlesden topped the 900 mark with a 902 effort.

Biggest challenge of all might come from May Wallis, who has collected a flock of titles on city lanes during recent years. Mrs. Wallis, Bowler-of-the-Year queen in 1965, qualified in the first week this time and has enjoyed one of her finest seasons.

Each of the finalists is capable of setting the pace in the rolloffs, in which each winner will receive a Times Trophy. Any rolloff champion who is a daily subscriber to the Daily Times will also receive a bonus award of $100.

This year, all the fivepinners will chase glory and cash at Town and Country Lanes, with the rolloffs starting at 1 p.m.

Tenpinners will stage their rolloffs battles at Mayfair Lanes, beginning at 2:30.

Women's fivepin qualifiers:

1—May Wallis	870
2—June Peddlesden	905
3—Adele MacInnes	959
4—Sena Guest	859
5—Mary Ball	882
6—Kay Clarke	835
7—Sandra Cronk	868
8—Marg Kalichack	839
9—Fran Woodruff	834
10—Marg Vickery	833
11—Carol Storey	825
12—No league play this week.	
13—Gloria Crow	954
14—Esther Dillon	858
15—Millie Stafford	826
16—Betty Doumont	867
17—Elaine Halton	760
18—Gwen King	822
19—Margaret Wilkinson	825
20—Dorothy Krimmer	840
21—Lorraine Koffski	821
22—Vivian Harper	844
23—Phyllis Bennie	874
24—Holly Meadows	858
25—Irene Boles	867
26—Pat Kirby	880
27—Theressa Dusseault	833

GLORIA CROW
. . . rolloff threat

MINOR BASEBALL

CONNIE MACK

Painters ..... 000 000 00—0 1 3
Cosmo Royals ..... 001 000 x—1 3 3
Terry Karpiuk and Terry Strandlund; Mike Squires and Jim McAvoy.

PONY LEAGUE

Carnarvon
Saanich Lions 0, Oak Bay One-Stop 0 (Called after seven innings because o darkness).

LITTLE LEAGUE

Hampton
Westview Auto Clinic 9, Victoria Firemen 7.

TOURNEY FOR SENIORS

SPOKANE (AP) — George Beechler of Prineville, Ore., will be trying for a fourth straight title when the Pacific Northwest Golf Association seniors' championship is played here June 25-27.

PROBLEM CHILDREN . . . . . . IN PRO GRID SPOTLIGHT

Bills Talk About Montreal

NEW YORK (AP) — The American Football League's two problem children, Buffalo and Boston, stole the spotlight at the pro football meetings Wednesday, the Bills by flirting with Seattle and Montreal and the Patriots by rejecting Memphis.

The two franchises have been bogged down in efforts to get new stadiums—Buffalo to replace War Memorial Stadium and Boston to replace Fenway Park—that meet pro football's requirements for 50,000-seat ball parks by 1970.

Ralph Wilson, owner of the Bills' expressed pessimism about Buffalo's stadium situation and said he would have to consider a move for 1970 if the problem was not rectified in two or three months. At the same time, Billy Sullivan, owner of the Patriots, expressed confidence about Boston's situation and revealed he had turned down a $16 million offer from a Memphis group.

EYES SEATTLE, TOO

"I'm being very pessimistic," said Wilson. It just seems to be bogged in the legislature with no way of breaking the logjam."

"Seattle would be a very good site and I've also thought about Montreal."

Wilson's mention of Montreal is the first time that Canadian city has been brought up as a possible site for the franchise. Montreal now has a major league baseball team and under terms of its agreement with the National League, will build a covered stadium.

"Montreal impressed me," said Wilson, "because of the reception the baseball team was given. Right now there's no stadium there so that would have to be worked out in the future."

SEVEN PLAYOFF GAMES

The 26 club owners, still wrestling with the problems of realigning for the 1970 merger of the American and National League, agreed on a playoff system culminating in the Super Bowl.

The system, based on the assumption of a 13-13 division into two conferences, calls for seven games over four weekends ending with the Super Bowl game between the champions of the two conferences.

There would be four teams playing off in each conference, the three division winners plus the second-place team with the best won-lost record in the conference. An elaborate system of breaking title ties was devised, none of which involved any tie playoff.

THREE TO SWITCH

When the two leagues completed business for the day, Commissioner Pete Rozelle said the plan to move three NFL teams into a conference with the 10 AFL teams seemed to have the greatest acceptance in both leagues.

When asked how the three teams that would move would be determined, Rozelle said, "I don't know. I am going to have some private talks with a number of teams in the next couple of days."

Rozelle indicated half a dozen NFL teams were willing to explore the plan but he emphasized that none had agreed or even been asked to move. He said there were three steps in the process, first, finding the teams willing to move; second, getting the approval of the NFL, and third, getting the approval of the AFL.

'Field Day' Slated At Cowichan Club

Clubs from the Greater Victoria area will send 26 golfers to the annual women's "field day" at the Cowichan Golf and Country Club scheduled Sunday. The event has attracted entries from 60 players, who will start at the following times:

8 a.m.—Ursula Leaf (MB), Pat Coates (GV), Hilda Evans (Cow), Jean Kerrone (Cow).
8:10—Clare Johnson (GV), Trudy Panteluk (GV), Kay Bomford (Cow), Louise Tassin (Cow).
8:20—Lilla Ness (CH), Agnes Castle (GV), Trudy Biggs(Greg), Molly Trail (Cow).
8:30—Muriel Elliott (CH), Jenny Harlan (GV), Louise Wood (Nan), Janet Wright (Cow).
8:40—Betty Wilson (MB), Helen Wilson (GV), Irene Plaxton (GV), Mary Evans (Cow).
8:50—Margaret Fry (GV), Min Facer (Nan), Edith Wright (CH) Mary McAra (Cow).
9:00—Ann Drader (PR), Elsie Saunders (GV), Jean Lusney (Nan), Lee Budden (Cow).
9:10—Nita Moody (GV), Betty Cone (Nan), Joan Miller (Greg), Jane Fall (Cow).
9:20—Phyllis Campbell (Nan), Pearl Ott (GV), Evelyn Jackson (Nan), Bec Finley (Cow).
9:30—Velda Skillings (Col), Irene Ritchie (GV), Bertha Blackburn (Nan), Ethel Cross (Cow).
9:40 — Marge Nelson (GV), Isobel Ridgeway (PR), Mary Wakelin (GV), Olive Holman (Cow).
9:50—Chris Holland (GV), Jean Foulds (MB), Doris Smith (GV), Helen Ogg (Cow).
10:00 — Lucille Hemmingson (MB), Emily Graham (GV), Sheila Cox (Greg), Glen Miller (Cow).
10:10—Anne Hayes (MB), Hilda Warawa (GV), Hazel Vater (MB), Dolores Lucas (Cow).
10:20—Alice Mitchell (GV), Dot Copeland (MB), Sophie Haycock (Cow), Irene Carrol (Cow).

KEY: GV—Gorge Vale; PR—Powell River; Nan—Nanaimo; MB—Mt. Brenton; CH—Cedar Hill; Col—Royal Colwood; Greg—Gregarah; Cow—Cowichan.

Wednesday Sailing Results

Winds were generally light in Cadboro Bay and Esquimalt as another series of Wednesday night races started for members of the Royal Victoria Yacht Club and the Royal Canadian Naval Sailing Association.

Wednesday's results:

AT CADBORO BAY

CALIFORNIA 20 (14 boats)—1, Windless, Mike Fraser; 2, Tongariro, Roy Barber; 3, Red Baron, Nancy Lovett; 4, Westerwind, Audrey Emery; 5, Ookpik, Judy Peetz.

CALIFORNIA 25 (5 boats)—1, Saltshaker, Gordon Inglis; 2, Happy Hour, Greg Oliver; 3, Puff, Jack Woodward.

CUBS (3 boats)—1, Meleana, Doug Hartley; 2, Moorea, Bob Grant.

FIREBALLS (4 boats) — 1, Douz Harrison; 2, Al and Bruce Kenning.

HAIDAS (4 boats)—1, Whistler, Gordon MacKay; 2, Tanu, Ray LeHuquet.

OK DINGHIES (10 boats)—1, Norman Marcus; 2, Jeremy Hewett; 3, Ed Cushing; 4, John Thompson.

SHARKS (3 boats)—1, Ray Jefferson, Tarr-Tarr; 2, Jeannie, John Hilsden.

THUNDERBIRDS (11 boats) — 1, Ahooya, Ian Stewart; 2, Redskin, Gordon Nickells; 3, Owl, Robert Grundison; 4, Umpka, John Booth.

AT ESQUIMALT HARBOR

420's (9 boats)—First race: 1, Robin Spear and Pam Crowe; 2, Paul Jensen and crew. Second race: 1, Bill and Bis Whitby; 2, P. Jensen and crew.

FIREBALLS (6 boats)—First Race: 1, Roger Oldham and Greg Hemphill; 2, Lou and Gail Boulanger. Second race: 1, Greg Hemphill and Roger Oldham; 2, Doug Hemphill and crew.

★ ★ ★

Royal Victoria juniors raced at Lake Washington last weekend in the spring section of the bi-annual McCurdy Cup competition. The competition was not completed, due to the racing conditions of very little wind combined with much "slop" from passing powerboats.

The series was awarded to the Seattle Yacht entry, the only undefeated team. The Victoria sailors were knocked out in the second round. Racing was in Uniqua 420's.

Colt Baseball Starts Tonight

Skyline Roofers and United Brotherhood of Carpenters and Piledrivers meet tonight at 6:30 in Topaz Park to open the 1969 Victoria Colt League baseball season.

On Sunday, Smith Cedar Products meets Skyline Roofers at 1 p.m., and Evening Optimists take on UBCP at 3 in the same park. Action then shifts to Layritz Park for a 6:30 p.m. game pitting Layritz against Vista Social Club.

Scott Wins, Vegas Gains Rugged Draw

SEATTLE (AP) — Young Fraser Scott of Kirkland, Wash., stopped Denny Moyer of Portland, the world's seventh-ranked middleweight, when Moyer was unable to come out for the third round of their scheduled 10-rounder Wednesday night.

A crowd of 4,105 paid $20,136 for the match.

In a 10-round preliminary Les Vegas, 147, of Vancouver, and Andy Anderson, 143, of Seattle fought to a draw. The Canadian had the advantage in the early going but both tired in the later stages and Anderson appeared to earn the draw with a 10th-round rush.

Scottish Collect Benefit Victory

Canadian Scottish collected a 5-2 victory over Victoria and District all-stars Wednesday at Royal Athletic Park during an exhibition soccer match in aid of injured clubmate Jim Irvine.

Marty Taylor smashed in two goals and Gil McIlraith, Frans Van Doesburg and John Hughes each added singles for Scottish. Rick Lamoureux and Bill Walker tallied for the all-star squad.

GRADUATION

One and two-button dress suits designed especially for the young graduate.

These suits are handsomely tailored with comfortable shoulders, trim tapered slacks.
Extra features in linings and trimmings planned for a young man's taste.

An exceptional value

from 68.50

Available At

Fred Asher STORES FOR MEN

Mayfair Shopping Centre
Top Of The Town
PHONE 388-7621

MAVERICK

Maverick gives you North American style, safety and power, along with parking easy and economy.

ONLY $61 PER MONTH*

* Budget your purchase through low-cost Ford Motor credit.

Including Sales Tax and Licence based on 36 equal monthly payments, with ⅓ down. Price $2507

PETER POLLEN FORD

"Peter Pollen Guarantees a Better Buy"

Yates at Cook 384-1144

Imperial: a perfect balance of flavor and lightness.

HIRAM WALKER & SONS LIMITED, WALKERVILLE, ONTARIO. DISTILLERS OF FINE WHISKIES FOR OVER 100 YEARS.

This advertisement is not published or displayed by the Liquor Control Board or by the Government of British Columbia

Angel

because angels are created – not born

Exquisite Form creates new beauty in this superbly fashioned line of bras. 3-section cups for natural shaping. Lycra Leno stretch back, sides and centre panels. Angelic creations in light, delicate lace, or, for extra shaping and control in a lightly lined version. Angel is fitted for you personally, perfectly.

STYLE #628 — LACE
B — 34 - 38 $7.50
C — 34 - 40 $7.50
D — 34 - 42 $8.50
DD — 34 - 42 $8.50

STYLE #6628 — LINED
A — 34 - 36 $6.50
B — 34 - 38 $6.50
C — 34 - 38 $6.50

Exquisite Form
Simpsons-Sears Foundations (18)

Simpsons-Sears

Simpsons-Sears Hillside: 3190 Shelbourne
Lots of Free Parking While you Shop Simpsons-Sears

45th Anniversary Sale

McMartins Luggage and Leather invites you to help them celebrate their 45th Anniversary with savings of 20% OFF every item throughout the store! SAVE 20% on high quality luggage, ladies' handbags, briefcases, billfolds and many, many more!

Help Us Celebrate Our 45th Anniversary With

Storewide Savings

20% OFF

ALL MERCHANDISE

1605 DOUGLAS STREET
ACROSS FROM CENTENNIAL SQUARE

McMartins LUGGAGE & LEATHER

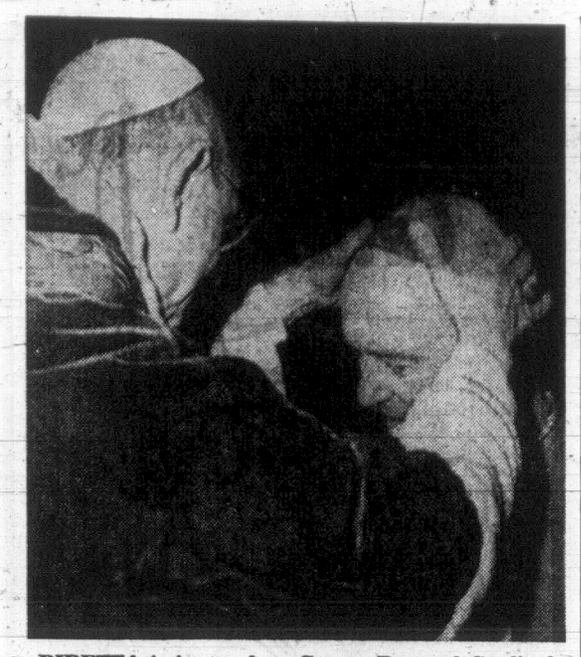

BIRETTA is imposed on George Bernard Cardinal Flahiff, Bishop of Winnipeg, by Pope Paul VI, during consistory held at Vatican Wednesday. (CP Wirephoto.)

Vatican Appointment Irks Italian Prelates

VATICAN CITY (AP) — A hard-working, chain-smoking Frenchman, Jean Cardinal Villot, has risen to the second-highest post in the Roman Catholic Church after only two years at the Vatican. Italians in the Curia are not happy about it.

Pope Paul named Cardinal Villot, 63, Vatican secretary of state Wednesday. The former archbishop of Lyon succeeded Amleto Cardinal Cicognani, 86, who retired because of age and ill health.

The post is the church's equivalent of a prime minister as well as its foreign minister. It oversees Vatican embassies around the world.

Cardinal Villot is the first non-Italian to be named secretary of state in 55 years, since a Spaniard held the post from 1903 to 1914.

Italian prelates at the Vatican expressed both disappointment and fear. Many were bitter because the Pope had passed over such Italian cardinals with diplomatic backgrounds as Paolo Cardinal Bertoli, former nuncio to France, and Sebastino Cardinal Baggio, former nuncio to Brazil.

Though he had a distinguished career in the French episcopacy before coming to the Vatican in 1967, Cardinal Villot had never held a diplomatic post.

One Italian prelate dismissed the appointment as another gesture by Pope Paul to give the church administration an international look.

Other Vatican officials, however, were fearful of a growing group of French prelates operating in the Vatican power structure. They reported that Italian members of the Curia, angered by the appointment, had leaked the cardinal's appointment earlier this week to create embarrassment at the Vatican.

Cardinal Villet, although known in France as a progressive, has been a staunch defender of the doctrine of priestly celibacy and an opponent of any major change in the role of the priest.

Crash Proves Distress Box

OTTAWA (CP) — A northern air crash two weeks ago has established conclusively that a Canadian invention defies darkness and bad flying weather to bring rescuers quickly to the scene of air disasters.

The significance of the tragedy is that medical aid can be brought to downed aircraft soon and the expense of air searches can be cut down.

The National Research Council, reporting today on an assessment of the April 15 crash in the Northwest Territories, said that for the first time the NRC-developed crash position indicator led to nighttime discovery of a downed aircraft by air searchers.

The crash position indicator or CPI was ejected at the moment of impact from a Cessna aircraft whose three occupants died. It began immediately to send automatic distress signals that a searching Canadian Forces jet from Comox picked up and used to pinpoint the crash scene.

Although the plane was demolished, the CPI continued to perform its SOS function and was used by a larger plane the next day to guide it to the scene and enable a helicopter landing to confirm the casualty and damage toll.

The CPI, manufactured by Leigh Instruments of Carleton Place, Ont., under patent licence from Canadian Patents and Development Ltd., an NRC subsidiary, is earning Canada growing sums in domestic and export sales. The total so far is $15,000,000.

"If all aircraft operating in Northern Canada had this type of equipment, search and rescue operations would be cut drastically," Major A. E. Richards, Search and Rescue Operation, Canadian Forces headquarters, reported to NRC.

Aerial searches normally consume hundreds of flying hours and are generally confined to daylight hours and good visibility.

The CPI is immune to damage or destruction through impact or fire because it is automtically ejected from the fuselage of the downed plane and floats gently to earth. If it lands in water, it is buoyant and continues to send out a distress signal on which planes can "home" to it for many days.

Harry Stevinson, an engineer in NRC's National Aeronautical Establishment who directed early development of the CPI, said the April 15 crash between Fort Simpson and Virginia Falls, N.W.T., "is conclusive proof of the efficiency of the instrument."

Gets Regatta Post

KELOWNA (CP) — Deputy provincial secretary Laurie Wallace of Victoria Wednesday accepted the position of honorary vice-commodore of the annual summer regatta on Lake Okanagan here. The 63rd annual event will be held Aug. 6-9.

JUST AS LIKELY TO BE MAY

SAN FRANCISCO (Reuters) — California, for all its faults, is still here today.

Prophets of doom predicted that a major earthquake would strike during the month of April.

But the famous faults—geological abnormalities that cause earthquakes—produced only a few routine shakes and no damage during April.

The prophets said California would split away from the United States and sink into the Pacific Ocean. Scientists said the possibility of a major quake was there—but that it was just as likely to happen in May or any other month.

Indians Doubt Ottawa Will Respect Treaties

OTTAWA (CP) — Delegates to a national Indian conference Wednesday expressed skepticism at assurances by Indian Affairs Minister Jean Chretien that their treaties will be respected by the government.

Mr. Chretien told the conference that Ottawa has "every intention of honoring the treaties." But first a court must be established to interpret treaties and to decide conflicting claims.

"We have received similar assurances from other governments in the past," Harold Cardinal of Edmonton told Mr. Chretien.

He said Indians would want to be involved in any interpretation of the treaties.

Ed Bellerose of Lac La Biche, Alta., said Indians have been hearing "the same old thing . . . from Indian affairs for 100 years."

Andrew Nicholas, vice-president of the Union of New Brunswick Indians, asked for financial help so Indians could establish their own claims.

WANT NO INTERFERENCE

"We don't want the Indian affairs branch to interfere," he said.

Fred Plain of Sarnia, Ont., told the minister that Indians needed a firmer commitment from the government "than the vague one you have given us."

But the conference so far has been confined to discussion of aboriginal and treaty rights, the loss of hunting and fishing rights, and the need for an Indian claims commission.

Mr. Chretien told the delegates that he also wanted their views on the Indian Act which gives him the power to administer the lands and resources of Indians.

ASK ABOUT AUTHORITY

Did Indians want him to continue to have such authority or did they want these powers turned over to them?

The minister also said that he could not accept a suggestion that Indians themselves rewrite the Indian Act. That was the duty of government, he said.

Simpsons-Sears 15th Birthday Sale Continues Until Saturday!

Simpsons-Sears Shop Tonight 'til 9

Mother's Day Special **SAVE $70!**

Kenmore 30" Electric Range With Self Cleaning Oven

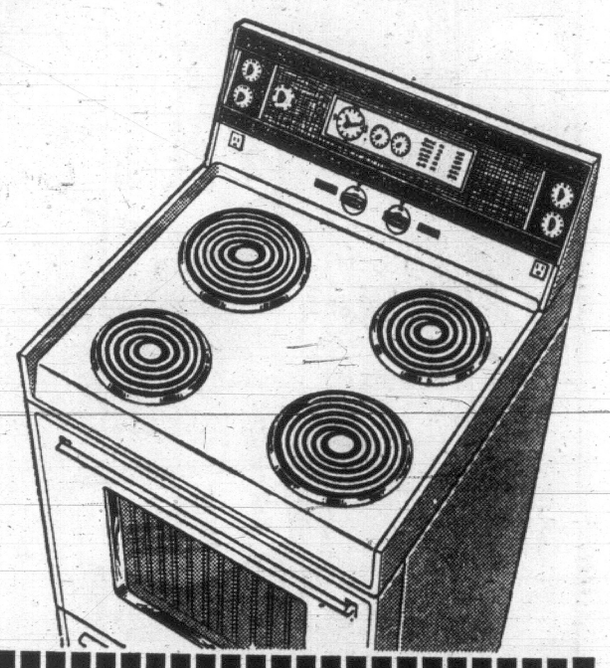

Reg. 454.98 Sale Price **384.87**

A.P.A. No Down Payment, 35 Payments at 15.00, 1 Payment at 1.64 (B.C. Sales Tax Included)

The oven cleans itself . . . just set the controls . . . but there are a lot more features on this fine range as well. Clock-controlled rotisserie, automatic oven that turns on and off at the preset times and keeps your meal at a serving temperature until you're ready. Infinite heat elements are thermotatically controlled, and many other features.

Coppertone or Avocado ---------- $10 extra

Simpsons-Sears Ranges (22). Phone Enquiries 388-9111

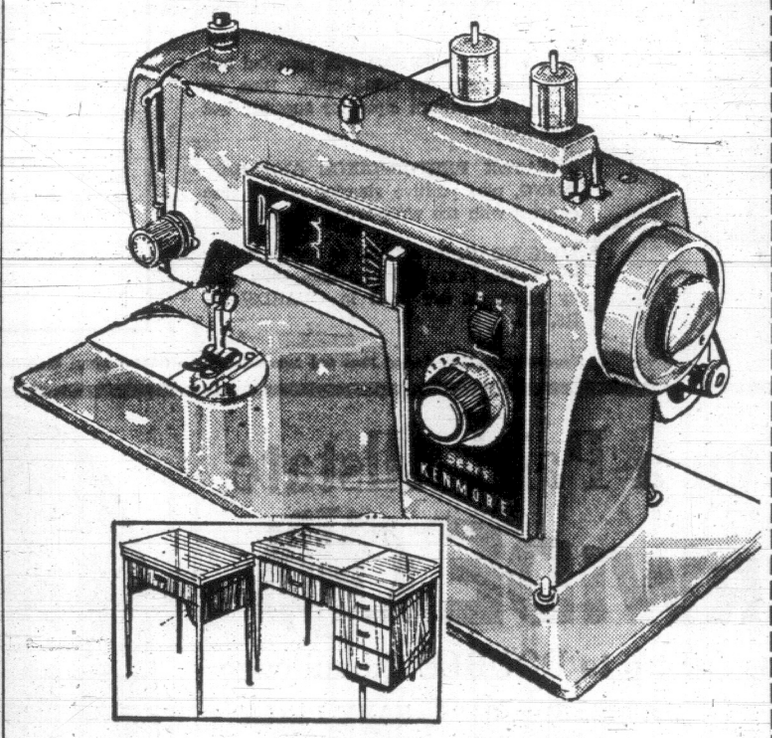

SAVE $25

Deluxe Kenmore Zig-Zag Portable

Dial-type stitch control for plain and fancy stitching. Overcasts easily. Push-button reverse; drop-feed darning release; hinged presser foot; smooth-action round bobbin; automatic bobbin winder; built-in light. Button-holer and blind-hemmer plus 15 fabulous attachments for complete sewing versatility.

Console Model. Reg. 144.95. Sale Price ---------- 119.87

Desk Model. Reg. 189.95. Sale Price ---------- 159.87

Reg. 124.95—Sale Price **99.87**

A.P.A., No Down Payment 12 Payments at 9.00, 1 Payment at 8.13 (B.C. Sales Tax Included)

Free Home Demonstration

Our Kenmore sewing machine salesmen will be pleased to give you a home demonstration . . . at no obligation. Phone Victoria 386-3161; Nanaimo 753-4111

Simpsons-Sears: Sewing Machines (20s)

Phone Enquiries 388-9111

FISHERMEN!

See Jim Gilbert Demonstrate

STRIP CUTTING

Visit Jim Gilbert in our Sporting Goods department Friday, 7 to 9 p.m. He'll show you the correct way to cut strip. Learn from the best known fisherman on Vancouver Island . . . don't miss it!

KENMORE BLENDER DEMONSTRATION

See the versatile 8 speed Kenmore blender demonstrated Thursday and Friday evenings, 5 to 9 and Saturday, 9 a.m. to 5 p.m.

Get on the move and drop into

SCOTT & PEDEN

for these

TERRIFIC WEEK-END SPECIALS!

NATIVE B.C. DOGWOOD ---------- $1.49

CLEMATIS Reg. $2.59 ---------- $1.00 and $1.99

LARGE GOLDEN BIOTA ---------- $3.49

Large Fuchsia Hanging Baskets In full bloom. SPECIALLY PRICED AT ---------- $5.99

SPECIMEN STOCK

JAPANESE CUTLEAF MAPLE 4'—5' ---------- $5.95

GOLDEN STEWARDII 4'-6' ---------- $8.95

EXTRA LARGE SPREADING JUNIPERS For instant coverage ---------- $5.95

2 DAYS ONLY—MAY 2 AND 3

BEDDING PLANT SPECIAL

Petunias, Snaps, Marigolds, Alyssum, etc. DOZEN ---------- 69¢

Sorry, No Phone Orders

GET THOSE LAWN WEEDS NOW!

CHIPMAN LAWN WEED KILLER

8.-oz. tin. Reg. $1.49. NOW ---------- $1.19

16-oz. tins. Reg. $2.49. NOW ---------- $1.89

The Perfect Dandelion Killer!

ROSES

Eddies Roses — While They Last!

REDUCED 10%—MONTROSE ROSES Each ---------- 99¢

REPEAT SPECIAL

6-8-6. 50-lbs. Reg. $4.40. NOW ---------- $2.89

5.6 cu. ft. fine peat moss ---------- $2.99

6 cu. ft. coarse peat moss ---------- $3.15

SCOTT & PEDEN

506 Pandora Avenue, Victoria 384-7181

Open Friday Night 'til 9:00

Now in Full Swing!

SIMPSONS-SEARS GREAT HOME FURNISHINGS SALE

Recheck the 20-page colour circular delivered to your door last week. It's full of exciting values for every room in home.

Simpsons-Sears Hillside: 3190 Shelbourne St. Lots of Free Parking When You Shop Simpsons-Sears

Expected Guests Don't Show for 'Cool Aid at Work'

By PETE LOUDON

Only two city aldermen turned out Wednesday night to see Cool Aid at work — and neither was Ald. Robert Baird.

Ald. Baird, prime objector to Cool Aid — the group which operates here to assist footloose youngsters — was to have been the unofficial guest of honor.

The other sought-for guest was Victoria police chief John Gregory. He promised to send a representative but no one arrived from the force, either.

Mayor Hugh Stephen, Ald. Lily Wilson, Ald. Ian Stewart and Ald. Harold Olafson sent their regrets earlier. But all of them except Ald. Olafson are thought to be in favor of giving Cool Aid a chance.

Ald. Clyde Savage and Ald. Cecil Parrott are out of town and on the sick list, respectively.

Ald. Tom Christie and Ald. Percy Frampton accepted the invitation, heard a talk on Cool Aid aims and visited the new Cool Aid hostel. Both indicated they would support the group's request for a $3,060 intermunicipal grant.

Ald. Frampton, briefly wielding a paint roller along with the long-haired, beaver-bearded Cool Aid workers, said, "Regardless of their hair, they seem to be a nice bunch of fellows.

"I think they should be given a chance."

Ald. Christie said they were well-behaved and well-mannered.

"I'm in favor. They have the sanction of the Community Welfare Council through its director Garth Homer.

"If he thinks they are worth a try, it's worth a try as far as I'm concerned."

Both the aldermen examined Cool Aid's books and records and heard how the group during March found accommodation for 69 kids, wandering in from other centres.

They met Cool Aid supporters and advisers Hugh Wade and Peter Cotton and heard how the organization arranges legal and medical aid for the wanderers, as well as counselling from social workers.

They learned that the provincial government had already advanced a sum, part of what is meant to be a grant matching the local contribution, in order that Cool Aid could take advantage of a good rented house.

They heard how the provincial social welfare office already has referred a case to Cool Aid.

And they saw half a dozen youngsters painting the house which soon will be a hostel for short-stay accommodation for up to 20 "clients." They didn't visit five city homes which have volunteered emergency accommodation.

Now it's up to council to act on the matter of the grant.

To win the vote it's apparently necessary for one of the two uncommitted aldermen, Savage or Parrott, to join the yes-votes.

If they aren't back in time for next Thursday's council meeting, Cool Aid probably has it made. If they do come back in time they might be won over by the experience of Ald. Christie and Ald. Frampton.

And then, of course, there's the long shot that Ald. Olafson or even Ald. Baird, might change their minds . . . and give Cool Aid a chance. Cool Aid is optimistic.

Simpsons-Sears 15th Birthday Sale in Full Swing! Shop Tonight and Friday 'til 9.

SIMPSONS-SEARS

TIRE Spectacular

Allstate 4-Ply Nylon Tubeless Guardsman RS. 110

As Low As

17.99 WITH TRADE

So strong, so well built, we guarantee this tire for 25 months against wearout*

This is truly a spectacular offer. No other premium quality, 4-ply nylon tire has all these features at this remarkably low price.

- **FOUR FULL PLIES OF DUPONT NYLON** for the ultimate in strength and safety. Meets all official safety standards.
- **SURE-FOOTED TREAD** with patented buttons that keep the tread open. Plus, an exclusive S pattern sipes for superior wet hold traction.
- **GREATER PERFORMANCE AND HANDLING,** plus positive steering control, are ensured with the wrap-around shoulder.
- **LONG-WEARING TREAD** to ensure lasting service and years of satisfaction. Only quality materials are used in GUARDSMAN RS. 110.

Size	Tubeless Blackwall Price with Trade	Tubeless Whitewall Price with Trade
600-13	17.99	19.99
650-13	18.99	20.99
700-13	19.44	21.44
695/650-14	18.99	20.99
735/700-14	18.99	20.99
775/750-14	19.88	21.88
825/800-14	22.88	24.88
855/850-14	24.88	26.88
775/670-15	19.88	21.88
815/710-15	22.88	24.88
845/760-15	24.88	26.88
820/800-15		28.88

For better performance, select tires one size larger than those that came with your car when new.

Simpsons-Sears Tires—Second Floor and Automotive Centre (95-95A) Phone Enquiries: 388-9111, Local 228, 295 or 252

ALLSTATE Tire Guarantee

Passenger Tires: Guaranteed against tread wear-out for the number of months specified. In exchange for the tire we will replace it, charging the current list price less discount.

Truck Tires: Guaranteed against defect in workmanship and materials for the usable life of original tread.

SAVE $6 on a Pair! Allstate SUPERWIDE OVAL

with Fiberglas* Belts for up to DOUBLE the mileage

D70-14. Reg. 36.95. SALE PRICE

33.95 Exchange

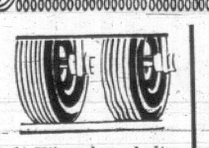

1. Fiberglas belts virtually eliminate tread squirm to give up to double the mileage of conventional tires.

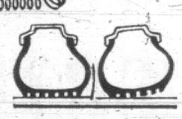

2. Stiff tread stays flat on the road for maximum traction. Flexible sidewalls make cornering and handling easier.

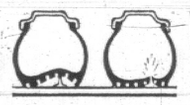

3. Because Fiberglas cord is 2½ times stronger than any other tire cord, you get better protection against penetration.

Wide Oval Size	Conventional Size**	Reg. Price	Sale Price
D70-14	695-14	36.99	33.95
F70-14	775-14	37.99	34.95
G70-14	825-14	40.99	37.95
G70-15	825/815-15	40.99	37.95
H-70-15	855/845-15	42.99	39.95

**Will replace these sizes where clearance permits

Tests prove it. Allstate Superwide Ovals, with Fiberglas belts under the tread, give up to double the mileage of conventional tires. Two stiff bands of Fiberglas hold the tread firmly on the road to prevent squirm, the main cause of tire wear.

- 20% wider tread puts bigger footprint on the road, for better traction under all conditions.
- Seven-rib tread has thousands of tiny grooves for safer traction on wet highways.
- Sporty, twin red stripes on one side, twin white stripes on the other.
- Safety-tested and proven at over 100 m.p.h.

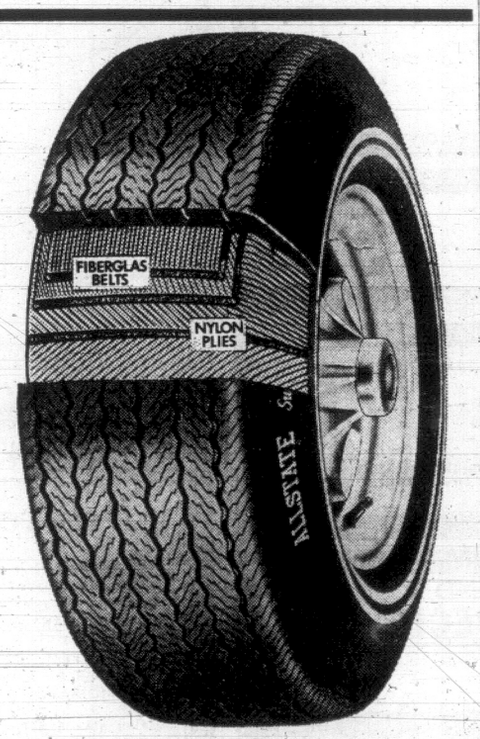

Simpsons-Sears Tires: Second Floor and Automotive Centre. (95-95a). Phone Enquiries. 388-9111, Local 295, 228 or 252

SPRING TRUCK TIRE Sale

Save Up To 13.80 Per Pair! Top Quality Tires for the Small Truck-Express 55

- Top quality, first-line construction.
- Modern, well-siped tread pattern for sure-footed stability, even on wet roads.
- High-tensile, nylon cord body for maximum protection.
- Tough, long-wearing, tread rubber.

670-15 6-ply Reg. 28.10 Sale Price 23.50

End of the Season Clearance! Save Up To 18.10 a Pair of Traction Grips

- Positive, aggressive traction for when the going gets tough.
- Strong, all-nylon cord body for maximum protection.
- Gear grip tread is self-cleaning.

670-15 6-ply Reg. 30.30 Sale Price 24.95

Simpsons-Sears Service Centre (95-95a). Phone Enquiries: 388-9111, Local 228 or 252

Size	Ply	Reg. Price	Sale Price
670-15	6	28.10	23.50
700-15	6	33.95	27.95
600-16	6	27.50	22.95
650-16	6	29.50	24.50
750-16	6	44.20	36.95
700-17	8	43.40	36.50

Size	Ply	Reg. Price	Sale Price
670-15	6	30.30	24.95
670-15	6 TL	32.50	26.50
700-15	6	39.70	32.95
600-16	6	30.30	24.95
650-16	6	34.30	27.95
700-16	6	40.50	33.95
750-16	8	48.90	39.95
700-17	8	48.50	39.95
750-17	8	53.00	43.95
700-18	8	50.00	41.95

For information on larger sizes, please call 388-9111, Local 295 or 252

Simpsons-Sears Hillside: 3190 Shelbourne Street – Lots of Free Parking

What a Catch!

CARE TO TRY AGAIN?

Advertisers who are disenchanted with various media are concentrating on POWERFUL LOCAL DAILY NEWSPAPERS to carry their advertising message to where the prospects are. A carefully directed advertisement in Victoria daily papers will bring them in to your place of business every time!

Reeling them in is child's play when you place your lure in the "Welcome Medium". . . the popular local daily newspapers which give you "TOTAL COVERAGE" in the vast Greater Victoria Area. Of the total circulation of 71,000, over 61,000 copies are purchased daily by subscribers . . . virtually a paper in EVERY HOME or apartment.

For an Inexpensive Advertising Program Tailored to Your Needs, Contact the Advertising Department at 382-7211. An Advertising Representative will be pleased to call on you without obligation.

Cast Your Advertising Message in the "Welcome Medium" — Your

Victoria Daily Newspapers

Quebec Told 'Stay In or Pay'

By STAN McDOWELL
Times Ottawa Bureau

OTTAWA — Finance Minister Edgar Benson said Wednesday there it no way for Quebec to opt out of the national medicare program and still get its share of federal funds.

"The legislation is quite clear," he said, adding that the government has "no thought of changing it."

Under the national plan the federal government pays one half the national average per capita cost to any province setting up a plan to meet federal criteria.

At the end of 1972 the method of federal contribution is to be renegotiated with the provinces. The federal government favors dropping the direct payment to the provinces in return for leaving them a larger share of the direct tax field. But many provinces oppose this.

Quebec Finance Minister Paul Dozois in his budget speech Tuesday said Quebec would opt out of national medicare and set up its own universal plan, to come into effect July 1, 1970. He insisted that the federal government move over and leave enough room in the direct tax field to let Quebec collect its share of medicare funds itself.

He also demanded that between now and July, 1970, Ottawa turn over to the province the yield of the two-per cent Social Development Tax, estimated at $165,000,000.

Benson told reporters that the only way Quebec could get its share of the money would be to set up a plan that matched federal criteria and take the funds the same way other participating provinces take them, in direct payments from the federal government.

"That is the law," he said.

The federal fince minister shrugged off what appeared to be the opening round in a Quebec-Ottawa battle that is commonly seen here as an attempt by the provincial government to capitalize on nationalist sentiment with a view to a provincial election in the fall.

"It's not really a battle," he said.

The Quebec announcement is commonly seen here as an effort to respond to political pressure in favor of medicare without too obviously retreating from its often stated position that the national program is an invasion of provincial autonomy.

The present Quebec government had said several times that it will get into medicare in its own way and its own good time, beginning with a partial program for those most in need of it.

In announcing a universal plan, necessary to qualify for federal funds, the province is now understood to be demonstrating, behind the nationalist rhetoric, its readiness to make a face-saving deal with the federal government.

Federal officials, who feel that it would be difficult for Quebec to get ready for universal medicare in barely more than a year, given the existing state of medical services in the province, are convinced that the provincial demand for the right to collect its own share of the funds from an enlarged direct tax field can safely be stalled off until federal-provincial arrangements come up for revision.

STUDENTS PELT AUSTRALIAN GOVERNOR

SYDNEY, Australia (Reuters)—Sir Roden Cutler, governor of New South Wales, was pelted with tomatoes as he forced his way through students to review the Sydney University regiment parading on the campus here today.

About 2,000 students, protesting against the regiment and "what it stands for," threw vegetables and squirted fire extinguishers on the parade as Sir Roden carried out the inspection.

The governor's suite, and those of officers shielding him, were splattered with tomatoes.

Quebec Steps Up Efforts To End Teachers' Dispute

MONTREAL (CP) — The Quebec government stepped up its efforts to terminate a lengthy contract dispute with its 70,000 teachers Wednesday after nearly 1,500 teachers staged one-day strikes in various parts of the province.

Marcel Masse, minister without portfolio in charge of the civil service, met heads of teacher unions and school board associations in Quebec City while 34,000 students enjoyed an unscheduled holiday.

The province's teachers have been without a working contract since last July. Their current contract dispute began in mid-1967.

About 1,000 Catholic teachers left their classrooms in suburban Repentigny, in St. Jerome north of Montreal and in the Baie des Chaleurs region of the Gaspe region in eastern Quebec.

Nearly 500 Protestant teachers also walked out of 20 schools, seven in the St. Jerome region and 13 in an area southwest of Montreal extending as far as the Ontario and U.S. borders.

PLAN MONDAY WALKOUT

Protestant teachers in the Hull-Ottawa region plan to hold one-day walkouts Monday.

Meanwhile, teachers in the Quebec City region have intensified their efforts to have the dispute resolved quickly.

About 100 French-speaking, Roman Catholic teachers—all members of the 60,000-strong Quebec Teachers Corporation—occupied the QTC's offices in Quebec City Tuesday.

The teachers, calling for a stronger hand against the government and the school boards, said Wednesday they will organize a march Saturday on the legislature and the offices of the Federation of School Commissions.

A full-scale strike later this month has been threatened by several teacher units across the province but the Quebec government says it will block any such action.

The government is insisting on a single, uniform contract covering all 70,000 teachers.

STEWART & HUDSON
BUILDING SUPPLY CENTRE

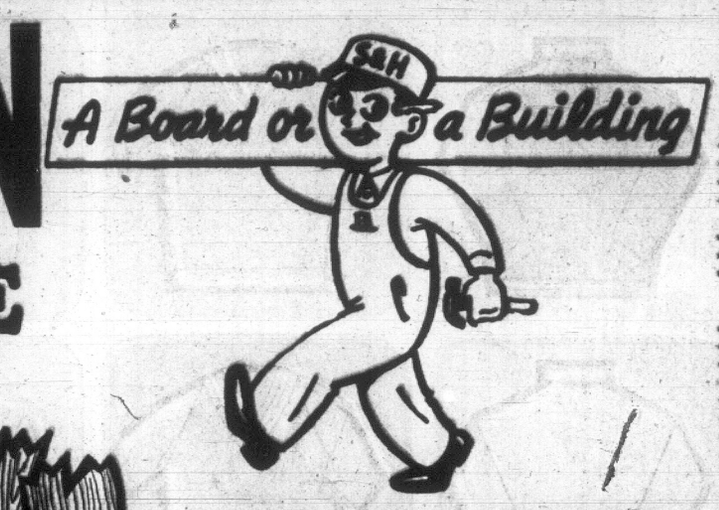

Bargain Hoedown

BARGAINS GALORE!
See Stewart & Hudson for Greatest Selection at Lowest Average Prices and Always BARGAINS GALORE!

CERAMIC and PLASTIC TILE BARGAINS

UNGLAZED CERAMICS
Non-slip, for floors. Makes a permanent floor. Ideal for walls, non-glare finish—wide color range of greens, grey, pink, etc.
BARGAIN PRICED SQUARE FOOT 29c

Glazed Ceramic Bargains
Vast selection of shapes, colors and patterns at bargain prices. Exceptional savings on entire stock.

4¼"x4¼" Glazed. Bargain Priced, from square foot ..... 29¢
1"x1" Glazed. Bargain Priced, from square foot ..... 49¢
⅜"x⅜" Glazed. Bargain Priced, from square foot ..... 49¢
1"x2" Satin Glazed. Bargain Priced at Square Foot ..... 39¢
⅜"x1" Glazed. Bargain Priced at Square Foot ..... 57¢
Pebble Shape. Bargain Priced at Square Foot ..... 39¢

Plastic Tile Clearance
All stock being cleared. Regular 45c. BARGAIN PRICE, SQUARE FOOT ..... 29¢

ARBORITE COV-TOP
With roll over front and curved up wall at back. Cut to length from popular patterns in stock at Stewart & Hudson, where the selection is greater. Prices reduced for this special sale.
Available in 2 widths and 6 patterns.

BARGAIN PRICES — FOR THIS SALE ONLY

2'0 length	$8.77	6'0" length	$27.49
2'6" length	$12.99	8'0" length	$37.77
3'0" length	$14.77	9'0" length	$42.49
3'6" length	$17.77	10'0" length	$49.99
4'0" length	$19.29	12'0" length	$53.77
5'0" length	$22.99		

End Caps and End Wall Flashings Available Too

Wide selections of vanity sinks and vanity cabinets on sale at Bargain prices

See Stewart & Hudson for Famous Brands and Quality Merchandise

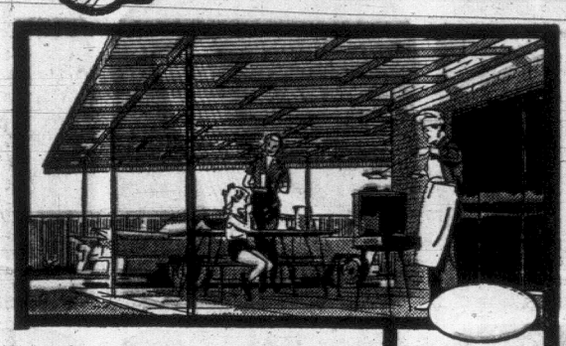

Plastic Roofing Bargains
A proven quality line of branded PVC corrugated roofing we have sold with satisfaction for several years, in 2 weights.

5½-OZ. SHAD-O-LINE PVC PLASTIC
A good quality product with standard corrugation 1¼" centre to centre. Note, our weight is above average for this type of product. Compare to 4 oz. elsewhere.

26"x72"	$1.49
26"x120"	$2.99
26"x96"	$1.99
26"x144"	$3.49

HEAVY DUTY HEXAGON PATTERN

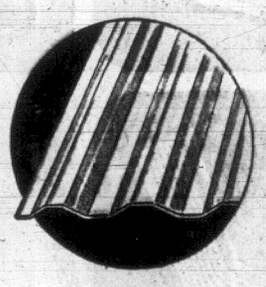

Recommended for high wind areas. Hex shaped for extra strength and pleasing design. 7 oz. rating, suitable for residential or commercial use.

26"x96"	$3.39
26"x120"	$4.19
26"x144"	$4.99

Available in green, white and yellow.

SEE STEWART & HUDSON
For Competent Advice From a Large, Experienced Sales Staff

PANELLING

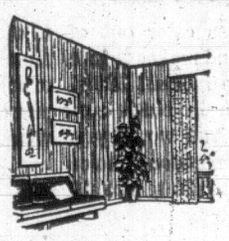

Mahogany Panelling
V-Grooved, Satin Smooth
Unfinished mahogany panel, easy to work with. Covers 32 sq. ft. in one sheet. Nothing can do so much for a dull, uninteresting room as wood panelling. The natural beauty and warmth of wood, its maintenance-free quality and wide range of finishes make it the ideal wall treatment.
4' x 8'—4 MM Cottage Grade
BARGAIN PRICED AT $2.47

FREE GIFTS! AT STEWART & HUDSON
Yes, Sir! Valuable surprise gifts for Stewart & Hudson customers on Friday and Saturday. One per customer.

HARDBOARD BARGAIN

4'x7'x⅛". Hardboard	$1.39
4'x8'x⅛" Hardboard, from Finland	$1.79
4'x8x⅛" Tempered Hardboard	$1.99
4'x8'x¼" Tempered Hardboard	$2.49

PARTICLE BOARD BARGAINS
Popular "K3" board made in B.C. with super smooth surface, at reduced bargain prices for this sale.

4'x8'x⅜". Bargain Price	$3.88
4'x8'x½". Bargain Price	$4.88
4'x8'x⅝". Bargain Price	$5.88

HOOD FAN BARGAINS
Remove unpleasant odors. Exceptional savings at these prices.

36" Coppertone Hood Fan. Complete with light, filter and pushbutton controls. Bargain Price $18.99
30" Hood Fan in avocado, white or coppertone. 2 speeds, complete with light, filter and 2-speed motor. $23.99
Bathroom Ceiling Fan. Bargain Price $12.95

CEILING TILE BARGAIN
Top quality tongue and groove ceiling tile with double coat fire resistant white finish.
12"x24".
Carton, 64 sq. ft. Bargain Price $8.44

GARDEN LIME
Hydrated lime bargain priced for garden or white wash.
Just in time— Garden lime 50-lb. sack. Only ..... 99¢

Give your Floors that "New Home" Look

VINYL FLOOR TILE BARGAINS

1191 cases of top quality vinyl asbestos tile made by a famous Canadian manufacturer. Priced below current dealer list. Popular patterns in Roman Travertine and marblized patterns in best seller colors.

12x12. Compare to 26c 1/16 gauge. Each 16½c
12x12. Compare to 33c .080 gauge. Each 19½c

HOME IMPROVEMENTS PAY BIG DIVIDENDS

BARGAINS IN CUSHION FLOOR AND LINO

CUSHION FLOOR BARGAIN
Resilient cushion floor saves tired feet and practically no maintenance. Easy to install, popular patterns. 6' wide. BARGAIN PRICED. LIN. FT. $1.88

Belflor Flooring Bargain
Modern patterns in printed sheet lino. 6' wide roll. BARGAIN PRICED. LIN. FT. ..... 49¢

Comfort Floor Bargains
Thick vinyl with extra cushion for extra comfort and extra wear. Popular patterns, 6' wide roll. BARGAIN PRICED. LIN FT. $2.77

PAINT BARGAINS

INTERIOR LATEX WALL PAINT
Interior flat wall paint in white. Wash out brushes and roller in water.
BARGAIN PRICED. Gallon $3.69
Custom tints, 50¢ gallon

OUTSIDE HOUSE PAINT
Oil base house paint in white only.
BARGAIN PRICED. Gallon $3.99

SHINGLE STAIN
Green, Brown, Red. BARGAIN PRICE, Gallon 2.49

OUTSIDE LATEX HOUSE PAINT
For house, cottage or fence. No problems using latex outside under damp conditions. Wash up brushes in water. Available in white, brown green and autumn red.
BARGAIN PRICED. Gallon $4.79

Open 7:30 a.m. to 5:30 p.m. Including Saturday
PHONE 386-3211

PRICES EFFECTIVE VICTORIA ONLY

STEWART & HUDSON Ltd.

SEE STEWART & HUDSON FIRST FOR GREATEST SELECTION
Lowest Average Prices at 400 Block Gorge Road East

STANFIELD'S

#4640 Turtle Neck Sport Shirts

Fully cut for comfort fit, combed cotton interlock. Turtle, elasticized with Lycra*. Long sleeves. In bold colors of lemon, brass, olive, swinging blue and white. S.M.L.XL. *Spandex Fibre T.M.

Each 4.50

STANFIELD'S

#260 Hi Vee Sport Shirts

The Grand Slam of Sport Knits in 50% Fortrel and 50% combed cotton. "Free-Swing" underarm gusset. Short sleeves. Machine washable. Brass, Nassau, white, lime. S.M.L.XL. FORTREL*

Each 4.50

STANFIELD'S

#461 Mock Turtle Sport Shirts

Smashing good looks that instantly communicate to men who want to keep pace with progress. Short sleeve Mock Turtle neck in 50% Fortrel and 50% combed cotton. In lemon, brass, olive, Nassau. S.M.L.XL. FORTREL*

Each 4.50

STANFIELD'S

#444 Hi Vee "Pep" Shirt

Heavy Fleece lining, for active sports or leisure living. In 50% Fortrel and 50% combed cotton. Short sleeves. In Nassau, brass, lemon and lime. S.M.L.XL. FORTREL*

Each 5.00

McGregor

Corduroy Stretch Socks

McGregor takes color out of the ordinary and makes it into something else indeed! 100% textured nylon in plush corduroy finish. And would you believe in a tremendous choice of 18 colors! Stretch size 10 to 12.

Pair 1.50

McGregor

Stripe or Plain Terry Socks

Choice of plain terry cloth finish or stripes, in a rainbow of colors. Confident and bright, summer-right and so easy-to-wear. Stretch size 10 to 12.

WOODWARD'S MEN'S SHOPS

Pair .98

CANVAS CASUALS

"Outrigger" Boating shoes with skid-proof soles. Navy. Pair 6.98

"Jags" Slip-ons in avocado green. Pair 6.98

"Pro Squeegee" Lace-to-toe canvas. White. Pair 5.98

"Jags" Tie style in gold. Pair 6.98

"Jags" Tie style in avocado green. Pair 6.98

"Surfside" Ties with gum soles. In white. Also available in navy. Pair 5.98

"Jags" Slip-ons in gold. Pair 6.98

"Surfside" Ties with gum soles in loden green. Pair 5.98

Woodward's Men's Shoes

Woodward's ... exploding with COLOR!

New Evidence That Water Lies Beneath Moon Surface

By VICTOR COHN

WASHINGTON (WP)—There is "strong new evidence" that twelve great cratered areas on the moon—the largest of them 600 miles across—may once have been seas filled with water, a space scientist has reported here.

Paul M. Muller of California Institute of Technology's noted Jet Propulsion Laboratory added, that if this is so there may very well be "mineable, obtainable" water close beneath the moon's surface, trapped as ice between lunar particles.

If that also is true, he went on, "if water is present, it would be the most important natural resource we could find. It would mean we could build a self-sufficient base perhaps 10 times as easily as otherwise. We could make rocket fuel for further-out voyages. We would not have to haul water there."

Muller also said that "whether or not we find water may decide" from a dollar standpoint if man can afford a moon base.

JPL is the National Aeronautics and Space Administration facility (operated by Caltech under contract) that has flown all the unmanned surveyor and orbiter craft that scouted and photographed the moon.

A JPL group under Dr. James Bell, Muller disclosed, is about to make an intense study of the lunar water question — and whether or not a future moon-landing mission should seek water.

CONTROVERSIAL

Muller's lunar hypothesis, stated before the American Physical Society, is controversial. Many authorities think that lava from volcanoes and not water carved the moon's sea and river-like features.

But the theory that ocean waves and rivers did much of the job has been rekindled by a striking discovery, as Muller reported.

This was a finding by Muller and fellow mathematician Paul Sjogren, from their analysis of unexpected wobbles in the flight paths of spacecraft that circled the moon. These wobbles told them there are mysterious mass concentrations—"mascons" for short beneath the surface.

Last August the JPL men reported detecting six such mascons—great, heavy masses of material, probably including nickel-iron alloys from meteorites. This month JPL scientists report detecting six more.

All 12, Muller said, are beneath so-called ringed craters, indicating:

- The moon may have been hit 4½ billion years ago, in the same era as the formation of the earth, with at least these 12 chunks of material, perhaps pieces of earth debris or space debris as big as 100 miles across.
- These bodies struck at the present sites of the ringed craters, and there water concentrated—perhaps condensed from hot gases released through rocks and volcanoes as the then-new moon began to cool.
- Dense materials from the moon's mantle also flowed into the craters to help produce the "mass concentrations" or "gravity highs" JPL found.
- Water action gradually eroded out the ringed basins. But all the surface water eventually disappeared because the moon's gravity (one sixth of earth) was not enough to hold an atmosphere.

The mascons are among moon features which can throw off moon navigation. And they helped make NASA planners decide to fly another Apollo flight around the moon in mid-may before attempting a July landing.

Local Students To Present Art Display

Art by youth will go on display at the provincial museum tonight in an 18-day show assembled from all schools in the district.

Tonight to Saturday, school band concerts will enhance the program and students will demonstrate art techniques. Both show and concerts are free.

Retiring school superintendent Joseph Chell and his wife are guests of honor at the official opening, scheduled for 7 p.m. in the Newcombe Auditorium.

Show hours Friday and Saturday are 10 a.m. to 8:30 p.m. with demonstrations and music starting at 4:30 p.m. and a concert in the auditorium at 8 p.m. Sunday the show hours are 1:30 p.m. to 4:30 p.m.

The balance of the show will be open during regular museum hours. The museum is closed Mondays.

WORLD'S LARGEST

The United States is the world's largest exporter of agricultural products.

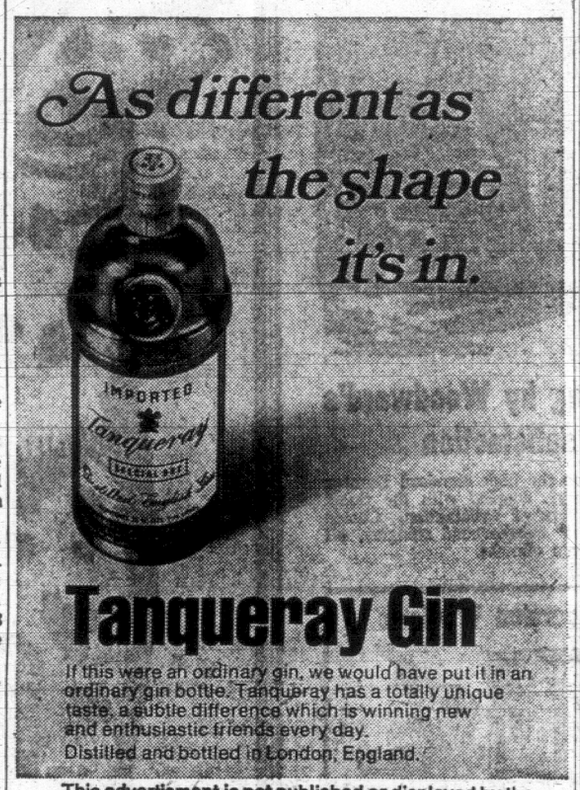

Tanqueray Gin

If this were an ordinary gin, we would have put it in an ordinary gin bottle. Tanqueray has a totally unique taste, a subtle difference which is winning new and enthusiastic friends every day.
Distilled and bottled in London, England.

This advertisment is not published or displayed by the Liquor Control Board or the Government of British Columbia.

Lawn Boy

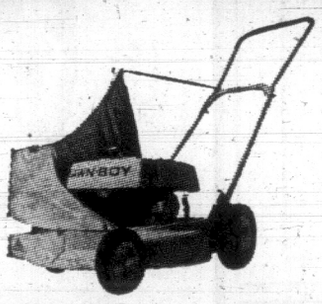

starting it is two finger exercise

Some exercise. Lawn-Boy's Finger-Tip start has special gearing and a hot ignition system that reduces pull 94%. It goes with a flip of two fingers. Nothing to it.

19" with bag pickup $123.95
21" with bag pickup $129.95

★ CREDIT TERMS AVAILABLE
★ TRADES WELCOME

VICTORIA Lawnmower Hospital LTD.

834 Johnson Street — Phone 386-8338

Woodward's

Value Freezer Leaders

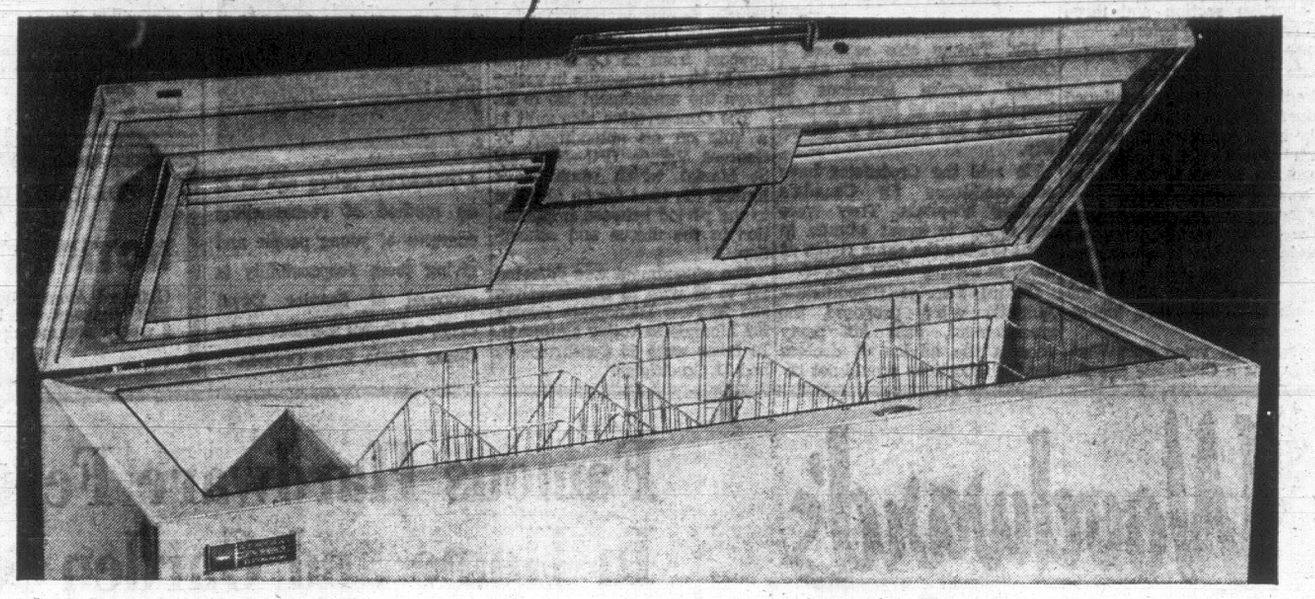

Admiral 21 cu. ft. Home Freezer

Here is a big-capacity home freezer to help you store away fresh foods at economical prices and save all year 'round. Holds 735 lbs. Built-in lock and warning signal light with spacious storage baskets and divider plus automatic interior light. **SALE PRICE** **208.00**

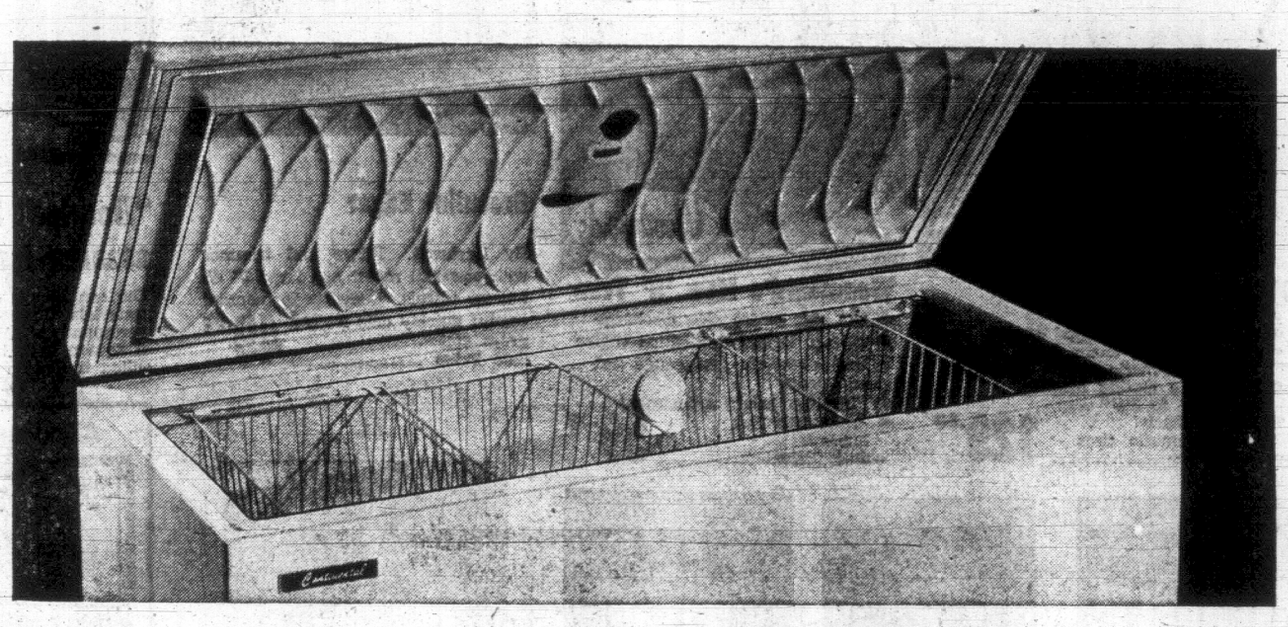

Continental De Luxe Home Freezer

A 23 cu. ft. home freezer with unsurpassed dependability. Features an aluminum liner for the fastest freezing action known. 10-year guarantee on the complete refrigeration system. Holds 850 lbs. 3 storage baskets with 2 dividers. Built-in lock, warning signal light. Counterbalanced lid with magnetic seal. **SALE PRICE** **288.88**

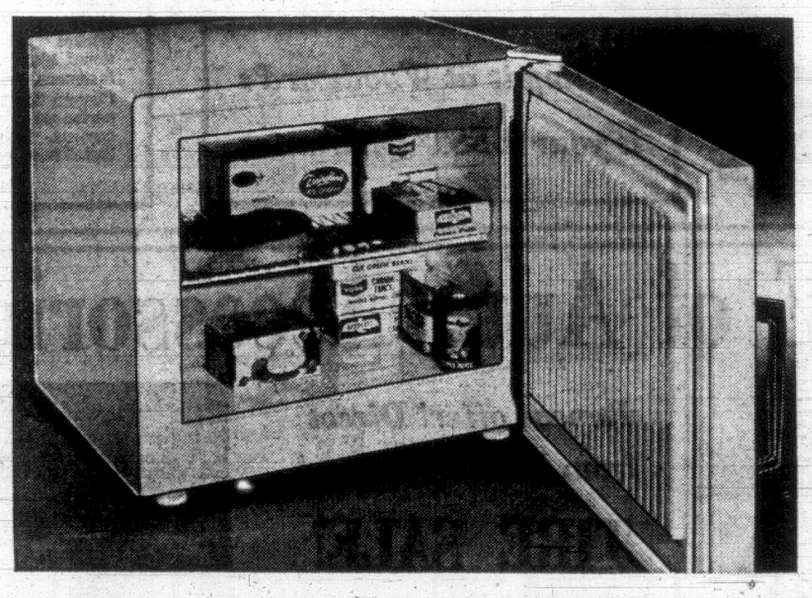

Compact 2 cu. ft. Kitchen Freezer

If you have a summer cottage, or live in an apartment with a small kitchen this is the freezer for you. Neat and compact, it measures only 21½" W. x 19½" H. x 21½" D. Features include magnetic door seals for positive seal. It has a Tecumseh compresser with a 5-year guarantee plus 1 year on entire unit. In coppertone or white. **PRICE** **89.95**

Woodward's Major Appliances, Second Floor

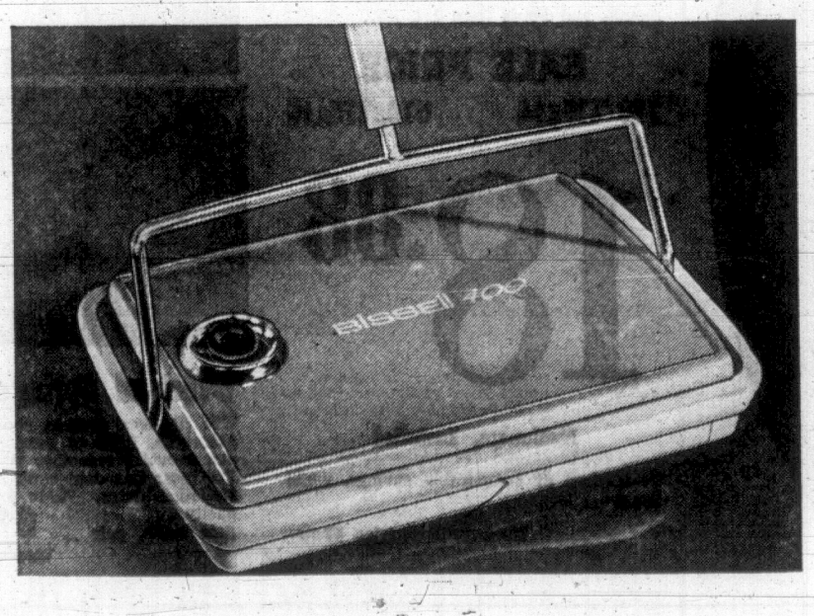

Special Savings On Efficient . . .

BISSELL

Special savings on this de luxe model carpet sweeper by "Bissell." You'll find this handy helper invaluable; picks up lint, dust, crumbs, etc., efficiently and quickly with little effort. Choice of gold, coral or avocado. **SALE PRICE** **15.99**

Phone! Write! Shop in Person!

Woodward's Housewares, Main Floor

Woodward's Mayfair Phone 386-3322, Cobble Hill, Duncan, Ganges, Gulf Islands, Jordan River, Port Renfrew, Zenith 6544 (Toll Free). Store hours: 9:30 a.m. to 6 p.m. Evening Shopping Thursdays and Fridays 'til 9 p.m. Closed Mondays.

Creditistes Press Assault On Abortion Law Changes

OTTAWA (CP) — The government's omnibus bill amending the Criminal Code inched forward in the Commons Wednesday with one opposition amendment defeated on a voice vote and two others on recorded votes.

Still facing the House at the report stage of the 120-clause bill are several amendments to its abortion section and three dealing with penal reform.

The bill still faces a major debate at third reading.

Creditiste members continued Wednesday to press for changes in the bill's controversial section which would allow abortions where the health or the life of the mother is in danger.

Other parties have taken part in the debate but not often and attendance in the House for the last three days has generally moved slightly above the quorum of 20 members, including the Speaker.

Defeated on voice vote Wednesday was a Creditiste amendment requiring written consent of a parent or guardian for an abortion on an unmarried minor.

Justice Minister John Turner argued that the bill deals only with medical aspects of abortion and does not interfere with civil law requirements for authorization which may be in force in the provinces.

REJECTS AMENDMENT

Mr. Turner also rejected a Creditiste amendment that would restrict abortions to hospitals with at least 400 beds or which are part of a university.

He said the Creditistes have no confidence in Canada's smaller hospitals. They were not ready to grant women in rural Quebec the same rights as those in metropolitan centres.

Gerard Laprise (Creditiste—Abitibi), who proposed the amendement, said his party accepts the advice of doctors who feel abortions should not be performed in small centres where "everybody knows everybody else."

Gaston Clermont (L—Gatineau) won support from three fellow Liberals, 15 Conservatives and 12 Creditistes in a vote called on his amendment which would have restricted abortions to cases where the danger to the health or life of a mother is certain.

The remaining 98 Liberals had support from 25 Conservatives and 21 New Democrats in voting down the amendment 143 to 31.

The Conservative also split in a vote on an amendment by Georges Valade (PC—Montreal St Marie) which would have limited the time for an abortion to the period between implantation in the uterus and conception.

The amendment was defeated 147 to 26 with 25 Conservatives and 20 New Democrats joining 102 Liberals in voting against it. In favor were 15 Conservatives and 11 Creditistes.

LOWERING voting age to 18 as method of rechannelling energies of young people and giving them responsibility is proposal of Senator David Croll, a Liberal member of the Upper House from Ontario.

STUDENT SENATORS INCREASED AT UBC

VANCOUVER (CP)—The senate of the University of British Columbia decided Wednesday night to increase the number of senators to 101 from 85, and triple the number of student senators to 12.

The increased student representation followed complaints by the four student senators of overwork on the 17 senate committees.

Student senator Stuart Rush said students should have proportional representation and at least half the seats on senate.

In other business, it was announced that Vancouver businessman Allan M. McGavin will be installed as UBC chancellor May 31 as part of the convocation.

Dean Walter Gage was given an ovation as he chaired his first senate meeting as UBC president.

"The applause may be longer than the period of my tenure," he said.

THE CORPORATION OF THE DISTRICT OF SAANICH

NOTICE OF ROAD CLOSURE

Glanford Avenue between Vanalman Avenue and the Pat Bay Highway will be closed to traffic for approximately 2 weeks commencing at 8:00 a.m., Monday, May 5, 1969.

N. W. LIFE, P.Eng., Municipal Engineer.

THE LOCAL DAILY NEWSPAPER IS AN ADVERTISER'S BEST FRIEND!

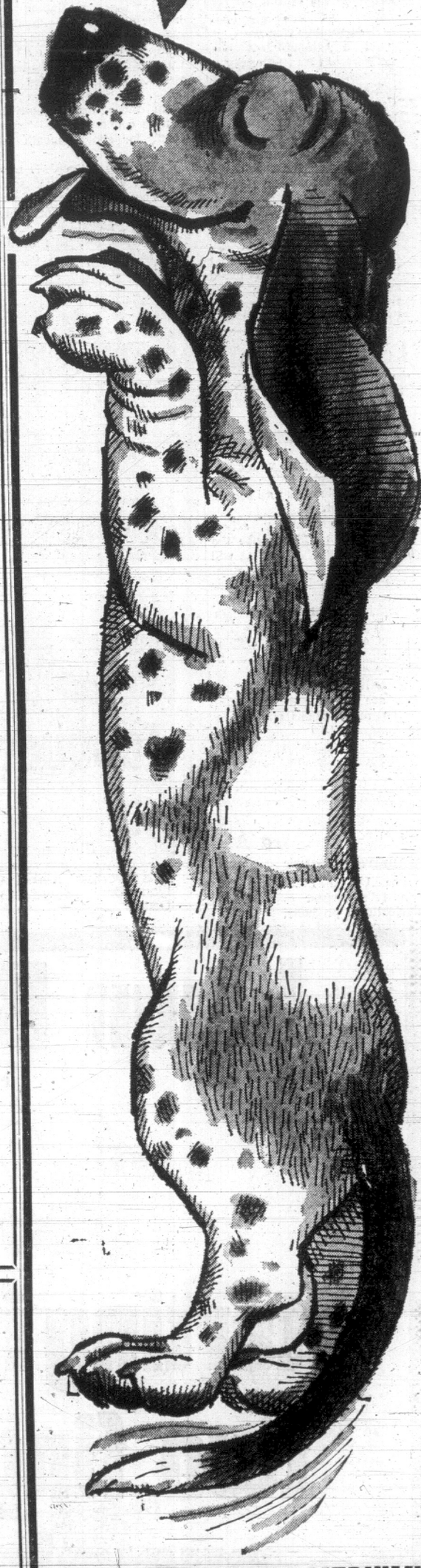

Woodward's

Famous Hardware Features In Home and Garden Needs!

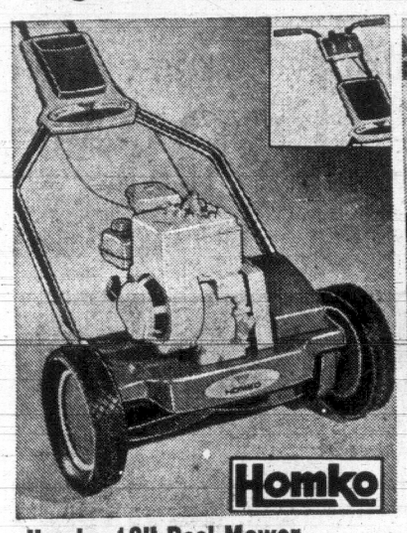

Homko 18" Reel Mower

- Fast, clean-cutting
- 2½-h.p. 4-cycle Briggs' engine
- Recoil starter, chain drive, finger-tip choke-o-matic control on handle
- Adjustable cutting height from ¾" to 2½"
- 10x1.75 wheels, semi-pneumatic tires

Sale Price 129.88

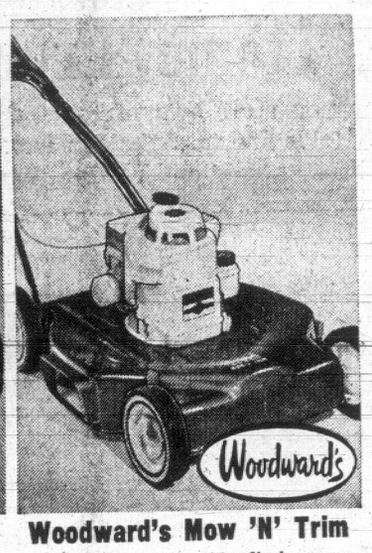

Woodward's Mow 'N' Trim

- 20" cut, centre side discharge
- 3½-h.p. Briggs & Stratton engine
- Recoil starter. Gas gauge and oil minder
- Fingertip height adjustment
- Whitewalls and hubcaps

Sale Price 89.95

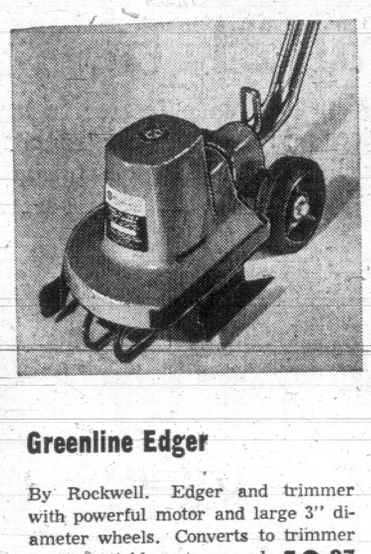

Greenline Edger

By Rockwell. Edger and trimmer with powerful motor and large 3" diameter wheels. Converts to trimmer easily, quickly cuts ragged grass edges.

Sale Price 49.97

"Domtar" Roofing by Woodward's assures lasting satisfaction

You can always depend on the high standard Domtar materials (used exclusively), coupled with the finest workmanship. Assures years of satisfaction. Choice of square butt, hexagon or weatherbond shingles, all suited to British Columbia's climate.

16-16-8 Fertilizer

Woodward's 16-16-8. An effective fertilizer you can depend on for best results. Pelletized. 40 lbs.

Sale Price 3.99

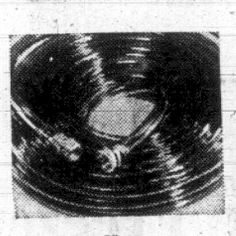

Garden Hose

Green plastic, solid brass, full flow couplings. ½" diameter.

50 ft. 4.95
75 ft. 6.95
100 ft. 8.95

Lawn and Tree Gun—

Ideal for slow feed and treatment of broad expanses and thorough tree spraying.

By Melnor 3.98

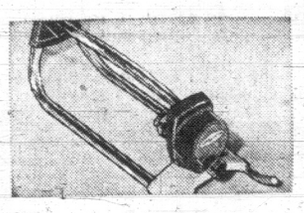

"Melnor" Sprinkler

Four-position oscillating lawn sprinklers. Covers up to 2,800 sq. ft. Left, right, full or partial sprinkling.

Sale Price 6.99

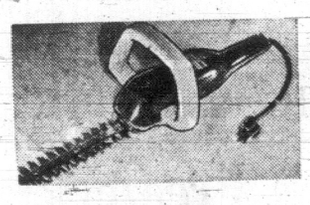

Shopcraft Hedge Trimmer

15-ft. cutting bar, 40 double-edged teeth, 2.2 amp. motor. 1,000 strokes per minute. Insulated.

Sale Price 24.88

Getting it at Woodward's is your 'BEST' Guarantee

Aluminum Conversion Windows

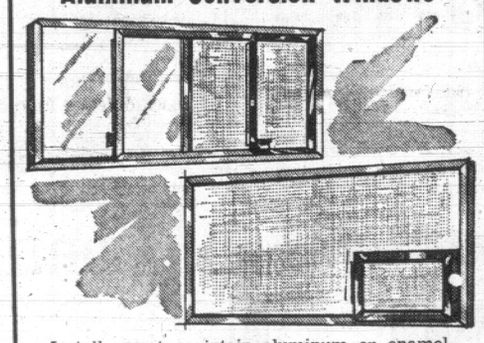

Install easy-to-maintain aluminum or enamelled finishes for windows. Mounted where old wooden sash existed, with built-in condensation channels. Ask for free estimates. No obligation.

Aluminum Screens—Flat type, for casement windows. Crank operated, from 4.40

Wicket Type—Operated by Whitco or conventional hinges, with regular fasteners, priced from 6.80

Custom-fitted and expertly installed by experienced carpenters. Patio sliding screens, from ..... 24.95 Installation extra.

Woodward's Hardware, Main Floor

SALE of Auto Accessories

Repeat offer! Direct from Factory to you!

TIRE SALE!

Buy the best tires for less during this outstanding special purchase sale!

Choose from Tubeless Blackwall or Whitewall in domestic sizes for Chevrolets, Plymouths and Fords from 1949-1969.

SALE PRICE

750/775x14 670x775x15

18.88

Exchange, Installed

Other sizes at comparable savings, while quantities last.

Woodward's Service Centre

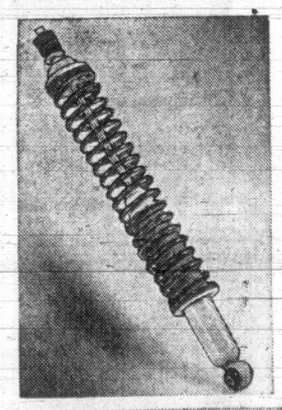

"Roadmaster" Shock Absorbers

Double-acting, heavy-duty shock absorbers with overload springs. The ideal unit for cars that are heavily loaded with passengers and luggage equipment.

Sale Price, pair 24.88

Installation extra.

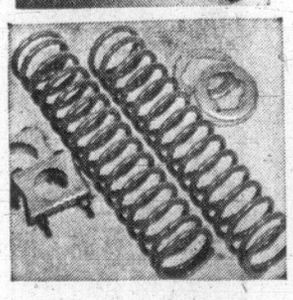

Overload Springs

Will fit over present shock absorbers. Relieves overload and provides smoother ride. For most Canadian cars. Installation extra. 750-lb. capacity.

Sale Price, pair 6.44

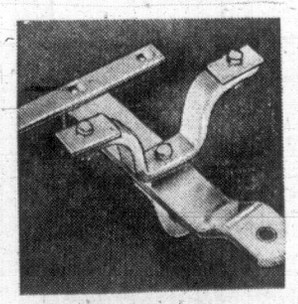

Trailer Hitch

Custom hitch to fit most Canadian cars, 1960-1969. For loads up to 2,000 lbs. Trailer tongue weight 150 lbs. For passenger cars and station wagons. Sale Price, hitch from 13.88

Chrome balls 2.59

Woodward's Auto Accessories, Main Floor and Service Station

Woodward's Mayfair Phone 386-3322; Cobble Hill, Duncan, Ganges, Gulf Islands, Jordan River, Port Renfrew, Zenith 6544 (Toll Free).
Store hours: 9:30 a.m. to 6 p.m. Evening shopping Thursdays and Fridays 'til 9. Closed Mondays.

It's the 'WELCOME MEDIUM' Eagerly Awaited Every Day by Thousands of Readers!

Since the paper comes INVITED into the homes of over 61,000 families daily in the Greater Victoria area, it follows that THEY WANT THE ADVERTISING THAT COMES WITH IT! Total circulation of 71,000 ensures you of maximum coverage for your advertisement. Virtually every home or apartment receives your advertising message by subscription, plus hundreds more who have a habit of picking up the paper at their favorite newsstand!

Isn't This the Place for Your Eye-Catching, Well-Prepared Advertising Message?

Advertise in the "WELCOME MEDIUM"—Your

LOCAL DAILY NEWSPAPERS

Victoria Daily Times

VICTORIA, B.C., THURSDAY, MAY 1, 1969 —PAGE 25

'Now Is the Time' Favorite Phrase Of Garden Writers

By KATHARINE WHITEHORN

LONDON—For the ordinary half-yearly gardener, the year is nine months long.

It starts in March, with crocuses, whose function is simply to catch the gardener's attention before the weeds are already in charge. In April we see with surprise and pleasure that some of the bulbs have actually come up—some in flower, others lying on the earth where the squirrel has left them. In May we buy bedding plants, many of which die and in June we sit back and look at the roses. By August, a month designed by God for coinciding with the school holidays and offering nothing much but seed pods and greenfly, we have written off this year and a dream of our plans for next—next August, that is, it being as hard to think of a season you aren't in as to remember one tune while whistling another. In October we may have a fit of passionate destruction, but by November nothing in the world would get us out at all—except, of course, the arrival of all those blasted plants we idiotically ordered in August.

Not so the experts. They have their own year altogether. They have, for example, this ritual April keening about the state of the lawn. In real life people either pay no attention to the lawn at all until you actually can't see whether you've left the tea things out or not, or they tea things out or not; or they up dandelions, purging the moss, abolishing couch grass. The main difference between the two is that the neglected lawn is always green with plantains, while the cared-for one is generally yellow with weedkiller.

On Ground Fully Prepared

By August they are bothering about next year's tulips, for heaven's sake; and in the autumn they are in their element, laying all those fuses which will blow us up next spring: as Geoffrey Taylor of the Guardian says, what puts one off gardening in the spring is the way the experts say, 'On ground which had been fully prepared in the autumn. . . .' For a short time in November, when actual gardens are dark and sour, the columns bloom with an exotic profusion of little-known lilies, hothouse orchids and miniature trees. but the all-time record in space filling is held by George Seddon who, at the time of some riots in the British Embassy garden in Moscow, wrote a richly factual piece about how to make your garden demonstrator-proof.

There is a moment of relief around Christmas, when they recommend presents ('for gardening in the lounge a plastic watering-can,' said the Times), but after that they go clean off their heads. Scrape the bark off your fruit trees, they urge hysterically; or they tell us what to do with the undershelves in the greenhouse. Winter pruning was presumably invented to give them something to write about in January other than gnomes and fencing; even as it is they urge you to do ridiculous things like getting the mower fixed before the others do, and oiling the blades of hoes: anyway, how can you oil them in January? They're all wet. Experts make appalling use of the phrase: 'Now is the time to,' the man can't surely mean now, while I'm sitting in front of the fire reading his newspaper? Time enough, surely: like my friend who came in for tea one cold March day and said: 'I've done a month's work out there today. Only trouble is, the month was November.'

Care Must Be Taken

Their very language is defeating to most of us. There is this use of the passive voice: 'Care must be taken not to allow plants to dry out . . .' Imagine yelling 'Care must be taken not to walk on the flower-beds' at your children. They make unconscious assumptions about our resources, with talk of potting-up, hardening-off, or taking out a seed drill; even the humane ones suggest moving this or that to spare bed, which one would no doubt be happy to do if someone didn't happen to be spending the night in it.

And they make inexorable use of the decent obscurity of a learned language. Roy Hay saying 'People wishing to plant a variegated shrub tend to think of Elaeginus pungens maculata' (they do?) is almost enough to make one join Frances Perry's crusade for avoiding the ugly Latin descriptions (like aster and veronica) and sticking only to our lovely native names (like bonytip fleabane and sneezeweed).

The gardening writers have, I'm told, a very depressing postbag, all about what to do with dark, muddy corners in exceptionally cold parts of Yorkshire. For all that, there are the questions we dare not ask. How long, for example, will bedding plants keep in the boot of the car, given a grey week, a drying wind and acid fumes of about Ph4? When you have caught the slugs in the orange skins and dropped them in the salt water, what do you then do with the resulting slug-and-saltwater cocktail? (Pulling the plug is no answer—small gritty stones stay in the bowl for weeks.) Will last year's seeds, filed and forgotten, come up if planted or not?

And, above all, how do you tell when anything is dead? If you dig it up and throw it on the compost it will flower there happily; but otherwise? The other day I rushed in on my husband crying, "Peace is not dead!"; it gave him quite a turn, he thought I was a student. What, indeed, to do about him, and the fact that no one does any digging except me and that blasted squirrel?

The gardening writers are, when all's said and done, up against a hopeless paradox. Half the time we just want things to produce as much color for as little effort as possible. In this mood, we want paving stones and not grass, shrubs as tolerant as a sailor's wife, bedding plants and no greenhouse; we go eagerly for plants condemned as "invasive," buy all-purpose sprays for the insects and absolutely never get the staking done in time.

But the very fact that we're at it at all implies another side: a side in which we positively wallow in trouble. Then those footling jobs like stopping the chrysanthemums and disbudding sweet peas become fun;

(London Observer Service)

Dressed in traditional Norwegian costumes, the Gilstein family and their group rehearse for a performance of songs and dances. Accompanied by Rolf Gilstein on the accordion, they will entertain during a buffet supper May 10 to raise funds for the Children's International Summer Village to be held in Victoria this summer. Pictured are, seated from left, Ruby Jorde, Margaret Gilstein and Freida Gilstein, and standing, Rolf Gilstein, Asle Jorde, Hans Myhre, Andy Gilstein, Russell Smith and Eleanor Smith. The supper is sponsored by Children's International Summer Villages and the Association of Childhood Education International.

Buffet to Aid Children's Summer Village

Organizers of the children's international village to be held in Victoria this summer need $15,000.

They need it to feed, entertain and house 60 people from nine different countries who will be in Victoria this summer.

Most of those people will be 11-year-olds attending the only Children's International Summer Village to be held in Canada this year.

The village, to be set up at Westerham school on Rockland Ave. is being organized by the 12-member local chapter of the Children's International Summer Villages and the 24-member local branch of the Association of Childhood Education International.

Since the local CISV group started in 1963 they have sponsored two villages. One in 1965, was held at Shawnigan Lake.

The goal of the international villages—there are chapters in 50 countries — is promoting peace and fellowship among children of different nations.

"We choose 11-year-olds," said president Mrs. Kay Hilton, "because they are most flexible at that age. They have not taken on the prejudices of adult life and they don't pay attention to the color of a person's skin".

"We will direct some of our money and time to the village this year as it so closely goes along with our theme," said Mrs. J. Pettersen, president of the local group.

But back to the $15,000.

Some of it will come in the form of government grants. Some will come in private donations.

"The rest we'll have to raise," said Mrs. Hilton.

One fund-raising event will be a buffet supper to be held May 10 from 6:30 p.m. to 9 p.m. in the First United Church hall on Balmoral Avenue.

Fourteen different national dishes will be served and entertainment will be provided by a Norwegian family, the Andy Gilsteins.

Recently four Victoria area children, Chuck Ferguson, David Work, Bonnie Carpenter and Kathy Feltham were chosen to act as hosts to the visiting children.

"We chose bright, interested children but they aren't necessarily members of the CISV," she said. She explained that the organization has a loose membership and the only commond bond is an interest in international fellowship.

The theme this year for the Association of Childhood Education International is education around the world—which explains this group's interest in the village.

Student Designers Stay Conservative

NEW YORK (AP) — A peek into fashion's future indicates the well-dressed woman of 1979 may not look much different from her style-conscious sister of today.

The Parsons School of Design offered that peek Wednesday when it presented its annual fashion show of clothes created by its graduating students.

The would-be Norman Norells and Chester Weinbergs generally chose conservative shapes and styles. Skirts were extremely short or down-to-the-floor, no midis or maxis. Shapes were fitted through the bust and waist with free-flowing skirts.

The youngsters also scorned the see-through look, although they bared much of the body with cut-outs and halter tops.

Simple jersey dresses, with a bib in front and lacing in back were offered in black, burgundy and navy for both day and evening wear by several students.

There were fewer pants than one might have expected from students of the trouser revolution. When slacks were presented, they always formed part of an ensemble, topped by tunics, sleeveless vests or tweed suit jackets.

One unusual costume included a black-and-white tweed wool dress worn over white linen shorts which peeped out for about an inch under the hem of the skirt.

Among the hits of the show was a simple evening shirt-waist with short skirt. The front of the dress was made of layers of white organdy, the back of black velvet.

Proceeds to Pave Parking Lot

Young soloists will sing for a paved parking lot when the Women's Guild of St. David's-by-the-Sea hold their annual spring sale and tea Saturday at 2 p.m. at the church hall. During the tea hour, Cathy John, who came in second in the sacred solo class at the recent music festival, will sing her prize-winning number. Also singing will be Allison Newberry and Laura Coomber. Tea will be served all afternoon and there will be many stalls including plants, miscellaneous articles and a home-cooking stall that will feature delicatessen dishes.

IN VANCOUVER

Army Women Attending Annual Corps Meeting

Eighteen Victoria members of the Canadian Women's Army Corps will attend an annual corps conference in Vancouver Saturday.

The one-day meeting will be devoted to a discussion of CWAC training and administrative matters of concern to all units in the province.

The contingent, led by Captain Diana McBratney, represents 155 Company of the Royal Canadian Army Service Corps and the Canadian Scottish Regiment, both headquartered at the Bay Street Armory.

A new rifle marksmanship trophy, struck by Colonel D. N. D. Deane-Freeman, who recently retired from the Canadian Armed Forces as Commender Pacific Region in Vancouver, will be presented by him at the conference mess dinner.

To be awarded annually, the first CWAC team to receive it will be one from 15 Field Regiment, Royal Canadian Artillery, Vancouver. Of the seven entered in the competition three Victoria teams placed third, fourth and fifth.

IT'S NOT TOO LATE!
REGISTER NOW!
CRYSTAL GARDEN
Spring Swimming Classes
SPRING SWIM PROGRAM BEGINS
MAY 3, 1969
FOR FURTHER INFORMATION
about Courses, Costs, Times,
Requirements,
etc.,
PLEASE
PHONE
383-2522
CRYSTAL GARDEN

CONFIDENTIALLY YOURS
Barbara Brent

MONTREAL, May 1st — You need a holiday now . . . or one to look forward to . . . but ready cash is at as low an ebb as your energy? Then I suggest you ask THE BANK OF NOVA SCOTIA about their Scotia Plan Loans. You pay less for borrowing money from Scotiabank than from many other sources. They arrange it so you can make the payments comfortably out of your income and tell you beforehand exactly how much and how frequent the payments will be. And you don't have to be a Scotiabank customer to get a Scotia Plan Loan — they welcome first-time customers!

THERE'S ONE THING MOTHER NEVER TOLD US enough about . . . and that's douching. And goodness knows it's not easy to find much information on the subject. For this reason, the people who make DEMURE, a cleansing deodorant douche, have just published the handiest, most complete booklet — A Feminine Hygiene Guide to Douching — with answers to all the questions you may have on the subject. How do you get a copy? Just write to me, Barbara Brent, Suite 501, 1411 Crescent Street, Montreal 107, and I'll be delighted to mail you a free copy together with a coupon worth 35¢ on your next purchase of Demure. Take this opportunity to try Demure — it's the modern answer to feminine freshness.

FREE OFFER

DENTURE WEARERS EVERYWHERE — You have a friend, indeed, in Pharmaco (Canada) Ltd. — makers of ANSO DENT — the one denture cleaner on the market that is actually 16⅔% more effective than any other. Now you can forget about overnight soaking, because in less time than it takes you to have a bath, Anso Dent alone deep cleans your dentures, removing all stains, odours and germs. Incredible, but true! In only ½ hour Anso Dent does what other cleaners take all night to do. You, or other denture wearers in the family, will want to enjoy the refreshing efficiency of Anso Dent — at retail stores everywhere. And, it comes in handy, shatterproof containers, too!

IT'S NEW AND IT'S NEWS! One of the most versatile products you can buy is evaporated milk and now Borden's have introduced a brand new kind. Lighter, not quite as rich, but with a more natural flavour, BORDEN'S 2% EVAPORATED PARTLY SKIMMED MILK contains only a quarter the butterfat content of regular milk. Each tablespoon contains only 14 calories. I use Borden's 2% in tea and coffee, for cooking or straight from the can for desserts. The news? Borden's 2% costs less than regular evaporated milk. So look for the blue and green striped can with the big 2% next time you're shopping. You know, if it's Borden's it's got to be good!

COSMETICS GO RIGHT AT THE TOP of my supermarket shopping list! Because now I can buy my favourite Helene Curtis SOFT FOCUS COSMETICS in supermarkets, as well as in drug and department stores. I do like the way the Soft Focus items are packaged to protect their fine quality and freshness. Every woman can find her most becoming colours among the 12 exciting iridescent and regular lipstick shades with matching nail enamel . . . 3 eye shadow tones and make-up, too. And isn't it wonderful that most Soft Focus items sell for only $1.19! Why not brighten up your next shopping trip with a new Soft Focus lipstick by Helene Curtis?

RIGHT FROM OUR Fashion BOOK

Shoes as you love them—with footmoulding slimness, smart trims, shapely heels and with that wonderful, wonderful feel of comfort.

Just a few from our newest collection of exciting White Cross styles. $12.95 to $13.95

WHITE CROSS SHOES HY-GE-NIC

Sleek
Black
Brown
Bone
18.95

Air Liner
Black
Brown
Bone
19.95

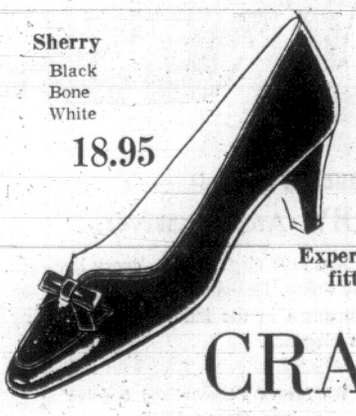

Sherry
Black
Bone
White
18.95

WHITE CROSS SHOES HY-GE-NIC

Experienced fitters

CRAIG'S Comfort SHOES

642 YATES ST. 384-6842
Just Down from Douglas

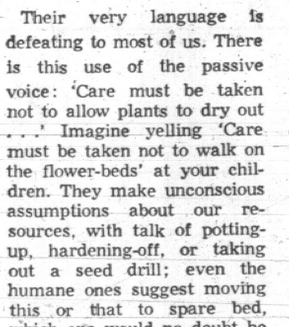

Kills kitchen fires

Never throw water on burning fat or grease. Just douse with Cow Brand Baking Soda to smother flames and prevent spattering. Keep a package near the stove for emergency.

COW BRAND BAKING SODA

FREE MOTHPROOFING AND MILDEW PROTECTION

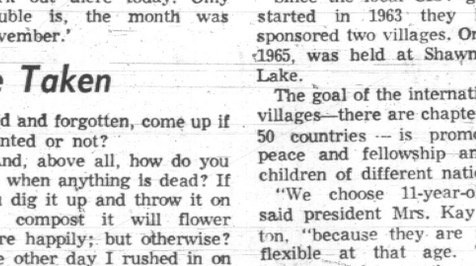

ON EVERYTHING WE CLEAN

Each Spring and Summer millions of dollars of clothes and other fabrics are destroyed by moths. Be wise, take advantage of Carlton's free moth-proofing spring special. Dry clean winter clothes for summer storage and don't worry about moths and mildew.

CARLTON'S CLEANING CAROUSEL

Eight lbs. for only $2.75

3 Locations in Victoria
- Town & Country Shopping Centre
- Hillside Shopping Centre
- Shelbourne Shopping Plaza

SHOPPING GUIDE

Tired Bride-to-Be Makes a Confession

By PENNY SAVER

The girl from down the street was looking tired and disconsolate as she wrestled her parcels off the bus. I saved one that was about to hit the ground and invited her to my house, almost a block closer to the stop than hers, for a coffee "In the words of that now famous cowboy—Thanks, I needed that," she quipped after her first swig of the steaming brew. "Honestly, Mrs. Saver, I never thought getting married would be so complicated. It's a wonder I haven't lost my mind while juggling guest lists and catering needs with one hand and flowers and the soloist with the other. And the expense! When I think of how far I am putting Dad in the red I wish we had eloped. I'm helping out with my own savings, of course, but they are limited. I've hit every sale I could find for my trouseau and now I'm looking for a jewelry sale so I can get a bit of a bargain on my gifts to my attendants."

It just so happens that I know of a sale of cultured pearls that will continue until the middle of May. Cultured pearls come for the most part from Japan, where beds of oysters are injected with grit then left to do their pearly thing. I'm no judge of pearls, excellence thereof, but these look suitably pearly and to my untrained eye seem well matched as to color and size when they appear in strands.

Moreover they are substantially reduced in price just when people want to buy items of this sort as wedding gifts, Mother's day gifts, graduation gifts, or spring birthday gifts.

Prices Reduced a Third

Regularly the pearl necklaces this shop carries range from $36 for one short strand of pearls to $190 for necklaces using many more, much larger pearls. While this sale lasts these same strands of pearls will range from $24 to $130—approximately one third off.

Rings that regularly sell for $22.70 are now priced at $15.50. I saw two that are lovely, both set in 10 carat gold. One has a solitary pearl set in a sweep of gold that rises up around it like a wave, or the buttress of a Gothic cathedral. Another has three pearls set in a row and echoing their shape are loops of gold—very plain, but very effective.

For only $5 there are ear-posts in 14 carat gold. Each is topped with a solitary pearl. These earrings regularly sell for $7.59.

In keeping with the plain look are pendant necklaces in silver each fine chain holds a single pearl. These necklaces regularly sell for $15 but are now priced at $10.

If you would like to know where to find this sale on cultured pearl jewelry please call 382-3131 between 9 a.m. and 4 p.m.

THE NO-GIMMICK DIET

Increased Exercise Compliments Effective Diet

By WINNIFRED C. JARDINE

Tenth in a Series

The heavy state of the nation — weight-wise, that is — can be pretty much chalked up to two things: Too much food and too little exercise.

Doctors agree that hand in hand with a program of dieting there must also be a program of increased exercise, if real success is to be attained.

The push-button era in which we live is a breeding ground for overweight women.

Where she once washed and dried her dishes, put her wash through a band wringer or even scrubbed it on a wash board and hung it out to dry, Mrs. Homemaker now merely pushes buttons to have these jobs done. She is deprived of much of the exercise her mother and grandmother had.

Dr. Herbert Pollack, professor of medicine at George Washington University, has estimated that this semi-automation in and around the house denies the average homemaker the chance to use up about 1,000 calories a day — calories that could turn into fat at the rate of 1 pound every 3½ days!

Every action and movement of our bodies uses up some of the calories we acquire in our eating. If we eat more calories than the activity of bodies can use up, those extra calories turn to fat. If we eat less calories than the activity of our body needs, then it uses some of our excess fat and we lose weight.

One-half hour of skiing requires as many calories of energy to perform as are supplied by a piece of apple pie. The problem, obviously, is that it takes only a minute to eat the pie, while the full 30 minutes of hard skiing are required to use it up.

For this reason, exercise alone cannot be counted on to do the whole job of trimming down weight. But increased activity along with a decrease in food intake makes a winning program of weight-losing.

Even without engaging in some special vigorous sport each day, a woman can increase physical activity around the house.

Instead of sitting to watch TV she can spend an hour outside watching the children at their play and it will burn an extra 80 calories. (If she plays hard with them, the number of calories used will go up.)

By walking a mile to do an errand, she can utilize another 80 calories.

(Walking is one of the best forms of exercise she can take.)

Washing and drying dishes for the day's three meals burn up another 120 calories. Bending, stooping, and chasing the baby for an hour can account for 150 to 200 calories.

In her recreation, she can go bowling instead of spending the afternoon at "dessert and bridge." And she can instigate a program for the family of more sledding and shuffle board and fewer movies with popcorn.

As mentioned, no woman can count on exercise alone for trimming her down. But regular exercise over the period of a year along with constant care in the eating department could mean the equivalent of six or seven pounds of body weight gained or lost.

Rumor to the contrary, there seems to be little evidence that increased activities offer much stimulation to the appetite. The old excuse for avoiding exercise "that it makes me eat more anyway" is not sound, according to medical authorites.

But while it may not sharpen appetites appreciably, exercise does stimulate thirst, and it should be noted here that the best way to quench a thirst anytime, but particularly during a period of reducing, is with water.

In the first place, the body needs from six to eight glasses of water each day for its best functioning, but few of us get it unless we use water to quench our thirst.

Secondly, the beverages we use as thirst-quenchers, (milk, fruit juice, carbonated beverages, punch, etc.) not only rob us of the water we should be getting, but they also add extra calories to our daily intake.

And unless these beverages have been planned for in the daily menu plans — even the highly nutritious ones such as milk and fruit juice can throw us off our diet pattern.

TENTH DAY'S MENUS
(1200 calories)

Breakfast: Tomato juice, 1 cup; poached egg, 1, whole wheat toast, 1 slice; butter, 1 teaspoon.

Lunch: Luncheon salad — cottage cheese, ¾ cup, fresh pineapple, 1 small slice, lettuce, cooked peas, ½ cup; butter, 1 teaspoon.

Dinner: Broiled halibut, 4 oz.; baked potato, 1 small; butter, ½ teaspoon; fresh spinach salad; ½ cup orange sections; low-calorie dressing.

DISPENSING OPTICIANS Rx

It Pays To Be Careful

Don't ever take chances on your lenses. YOU depend on them to keep your precious eyes in working order for a lifetime. Get the very best for the only eyes you'll ever have. Bring your prescription for glasses to one of our four offices. You'll be glad you did.

Prescription Optical

FOUR LOCATIONS TO SERVE YOU . . .
Where Prices Are Always Reasonable

DEAR ABBY . . .

His Boat Hobby Makes Her Sick!

By ABIGAIL VAN BUREN

DEAR ABBY: All of a sudden, my husband loves sailing more than anything in the world. I thought it would be fun, but after we got a boat I found that I was terrified to go out on the lake in it.

Last summer I really tried, but my stomach was tied in knots every time I was on the boat and I just couldn't enjoy myself.

My husband knows how I feel, but he just gets mad and says if I gave myself a chance I'd learn to like it. Well, I have tried, and I just can't. I think I should tell you that my husband never sailed before we were married.

We've been married for three years and have two little ones. I really love my husband, but I don't want to sail with him.

Another thing. Now he's talking about getting a bigger boat for $5,000. Don't you think he's selfish to invest that kind of money in a hobby only he enjoys?—Hates Sailing.

DEAR HATES: If you've honestly tried to sail, and can't, you shouldn't be forced to go. I don't know how much your husband can afford to spend, but $5,000 seems high for a hobby only he enjoys. I'd say your marriage was headed for troubled waters, so you had better set sail for some marriage counselling.

DEAR ABBY: This man I'm going with claims that he is a "confirmed bachelor"—and there isn't a woman living who could change his mind. Is this possible?—Jan.

DEAR JAN: Yes. He's the kind of man who is convinced that the only vital marriage was the one that produced him.

CONFIDENTIAL TO H.F.B.: Beauty is a gift. Charm must be cultivated. A very perceptive man once said, "A beautiful woman is one I notice. A charming woman is one who notices ME."

THE BETTER HALF By Bob Barnes

"We're positively bankrupt!...Does shooting yourself through the head have any harmful side effects?"

CLUBWOMEN'S NEWS

Discuss Plans — Plans were discussed for the May birthday party when the Victoria Handweavers Guild met recently. Members decided to hold a tea in the Deep Cove Chalet on May 24. Mrs. C. T. Skinner directed a question and answer period on the topics of looms and weaving.

Yellow Rose—Pat Wight and Louise Green each received a yellow rose after taking the pledge ritual at a recent meeting of the Alpha Zeta Chapter of Beta Sigma Phi Sorority. At the club's spring banquet, held at the Victoria Golf Club, Margaret Gunn, Bev Ivatts and Heather Rollingson took the ritual of the jewels.

CLUB CALENDAR

Salad tea and bake sale. Afternoon Anglican Church Women, St. Mathias church, Saturday, 2:30 p.m., church hall. A display of handiwork and Pakistan embroidery will also be shown.

HAIR STYLIST

If you are experienced and a good worker and are looking for a good position,

Call the Manager at Maison Georges, 669 Fort Street

388-5585

Bone
Black Kid

SELBY Arch-Preservers

Black Patent
Bone

Elegance is spelled
SELBY Arch-Preservers

Every line says elegance . . . every line says Murray Selby. Designed and crafted by the best shoemen in the land, a Murray Selby shoe *is* elegance.

We Stress Personalized Service and Expert Fitting

King's SHOES
1453 DOUGLAS

CONTACT LENSES
- Precision made
- Expertly Fitted
- Any color

Bring your Optical Prescription Only 49.50

London Drugs

OPTICAL DEPT.
ONE LOCATION ONLY
763 FORT ST.
PHONE 386-7578

WRITE FOR FREE 62-page BOOKLET on "Questions and Answers About CONTACT LENSES"

A Special Offer in
Cultured Pearls
For Mother's Day Giving

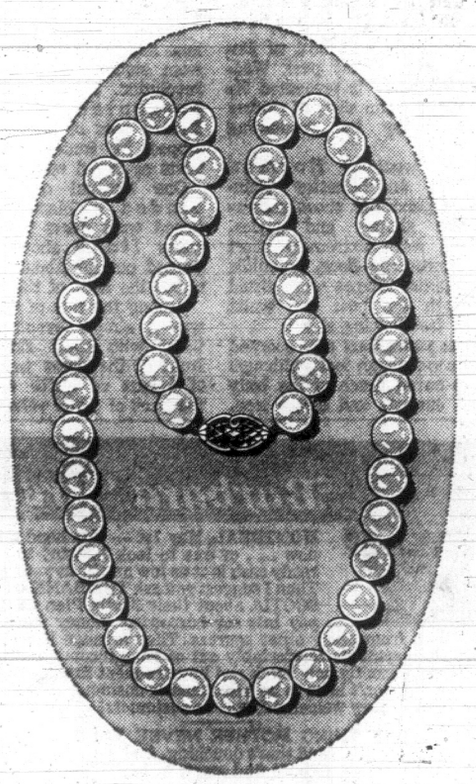

A fortunate purchase enables us to offer these uniform cultured pearl necklets at a very attractive price. Uniform pearls 6½ MM, length of necklets 16 inches, 10k white gold filigree clasp. Hand knotted.

A Birks Feature Value

$32.50

BIRKS JEWELLERS

706 - 708 Yates St. 382-4241
Open Every Friday 'til 9 p.m.

Hillside Shopping Centre 382-7237
Open Every Thursday and Friday 'til 9 p.m.

In Our 66th Year

Saba Bros Limited
1130 Douglas St., Victoria
Phone 384-0561

When it comes to summer suits
...come to Saba's

A pleasant summer begins with a lightweight suit. Saba's have a wonderful selection; sparkling in colour, young in spirit, go-everywhere styles. We illustrate just four of a top-flight selection . . .

all by Fitwell

Shantana Suit: crisp, cool, impeccable. In the pastel prettiness of turquoise, blue, beige and candy, besides navy and royal. Sizes 10 to 20 ..... 45.00

Long-lined Shantana Suit: linen textured rayon. All you want for now and all summer long. Colours of turquoise, beige, candy. Sizes 8 to 18 ..... 55.00

Pure Silk Dupioni Suit: fresh, smart, fashioning. Light-as-a-feather, easy-lined and with a wealth of good looks at very little money. In cream, turquoise, blue, navy, black, lime green and coral. Sizes 10 to 20 ..... 65.00

Arnel Seersucker Suit: washable, packable, wearable. Designed to cool down a heat wave. In mint, canary yellow, blue and grey. Sizes 8 to 20 ..... 39.95

USE YOUR OPTIONAL CREDIT ACCOUNT—new accounts opened in minutes.

Widow Tries to Vindicate the Villainous Pancho Villa

By TERRANCE W. McGARRY

HIDALGO DEL PARRAL, Mexico (UPI) — Through the grey hair and the wrinkles, you can still see the image of the 17-year-old girl who strode into the northern Mexican sunshine that day in 1910, heart beating wildly, to plead for the lives of her parents with Pancho Villa.

And wound up marrying him.

To this day, there are few official monuments in Mexico to the bandit-guerrilla who blazed a trail of death and legend across the sun-seared deserts of northern Mexico during the revolutionary days. Some old enemies still live and controversy still surrounds his name.

But the outstanding monument is his widow, Senora Luz Villa, a lively lady of 75, who has dedicated her life to vindicating the bloodstained memory of "Dear Pancho."

She remembers the day they met. A screenwriter might hesitate to use the real version. It was too much like a movie.

"My parents had a general store in the little town of San Andres," she recalled in an interview. "On Nov. 21, 1910, Pancho rode into town at the head of his troops, several hundred of them on horseback, and one of his captains came into the store, covered with dust.

"He asked my mother for a loan of the money in the till. We were very frightened, because we had only a little money and said we needed that to pay our debts in Chihuahua city.

" 'I will report this to the man outside,' said the captain."

(Many storekeepers and ranchers were summarily shot by Villa for refusing such "loans," although the loyal widow Villa would not refer to the killings.)

"I went with him. My mother thought we would be robbed of all we had. The captain took me to Pancho, and I told him how little money we had, and how we needed it. He said, 'Okay, then just give me your food stock to feed my boys. They're wore out.'

WEDDING DAY

"That was how we met. Six months later, in May, 1911, we were married in our village church. A funny thing happened first. I went into Camargo City to buy a wedding dress, but the one I wanted at the store was already sold, the sales girl said.

"Then she took down our names to embroider on the wedding sash, as was the custom in those days. When the store manager heard I was marrying Pancho Villa he came rushing over, wringing his hands and apologizing. I got the dress afer all.

"We returned to San Andres aboard a train loaded with Pancho's men, and many friends, with a band playing on a flatcar. There were some Amerians along, including a Mr. McClain, an old friend of Pancho's.

"Pancho said, 'Let's go take a look at the church.' While we were there, good Father Munoz, anxious to do his duty, approached Pancho, and asked him whether he wanted to confess his sins before the wedding.

"Pancho replied: 'Look, to hear my confession, Padre, you would need at least eight days, and I've only got two days for this wedding Besides, it would take a bigger heart than mine to tell you all the things the good Lord has given me licence to do. But if you want to, Padre, just add up all the sins in a pile, absolve me of the words, and we're quits.' (Pongale a monton que iguale, absuelvamey y arreglados.)

SACRILEGIOUS

"Pancho's words struck me as sacrilegious, and the good padre hurried away, holding his ears."

"The next morning, with the church filled with Pancho's men and many cowboys from the surrounding ranches, I bound my life to his, and even after all these years that morning seems like yesterday."

She still lives in Hidalgo Del Parral, the town where Villa was cut down by ambushers, armed with 30-30 carbines, as he rode down the main street one hot July afternoon in 1923 in a Dodge touring car.

She keeps a museum there of Villa relics, including the bullet-riddled auto. Since then she has been a benefactor to the "Dorados," the men who followed her husband on his breakneck cavalry campaigns. She provides scholarship funds for their children and grandchildren to go to college, sending some to study in Denver and in San Antonio, Tex.

Four decades of work by the widow and the survivors of Villa's band paid off two years ago when the Mexican Congress — after long and bitter debate — declared Villa an official hero of the Mexican revolution 1910.

Although his battles played a large part in winning the revolution, he was denied such recognition earlier. His opponents charged he was more a bloodthirsty bandit than a soldier (he massacred prisoners in groups of up to 80), brought American troops to Mexico by his grudge attack against Columbus, N.M., and went on fighting against the government the revolution established. One of the chief speakers against the bill was an old Congressman who, as a young cavalry officer, led a government campaign against Villa.

When it became obvious the bill would pass, the surviving villistas chartered airplanes and buses and poured into Mexico City from the Chihuahua homeland to pack the galleries of the congress. Greyhaired, bald, wrinkled, some hobbling with arthritis, they bore little resemblance to the wild band that terrorized the north half a century ago.

But as the votes mounted up on the floor below, they broke out trumpets and fiddles, and filled the building with the songs they sang around desert campfires, and riding freight trains to battle when they were young.

"It was one of the greatest days of my life," Senora Villa said.

Brentwood Women Plan Dogwood Tea Saturday

Members of Brentwood College Memorial Chapel ACW are sponsoring a dogwood tea and bazaar to be held Saturday, from 2 to 4:30 p.m. in the dining room and lounge of Brenta Lodge, Brentwood Drive.

Archdeacon E. A. Maddocks will open the tea, which is being convened by the evening branch. There will be stalls of home cooking, needlework, plants, books, children's gifts and miscellaneous items. Mrs. A. S. McNeil, president of the afternoon branch, will welcome guests.

Woman Works For Union

TORONTO (CP) — Olive Chester, an employee of a labor union, has fought other unions for better pay for their own hired help.

She has worked with Local 343 of the Office and Professional Employees' International Union for about 12 years. As business representative she is concerned with 100 agreements—of which all but three are with other unions.

Most agreements cover the one or two girls who are employed by other unions in their offices across Canada. Her job, supposed to be part-time, often takes up to 40 hours a week.

"I don't find it easy to say no, so the job just keeps growing," she told an interviewer. Rather than say no, she now is quitting her job.

The new business agent is Beth Collen, 27, who has worked with the Canadian Labour Congress in Toronto and Ottawa. She is married and has three children. Besides working and raising her family, she is working on a bachelor of arts degree.

Mrs. Chester said that dealing with other unions doesn't make the job any easier. Some union negotiators are as tough as the management of the firms they work for.

Mrs. Chester said proudly that many of the clerk-typists in her local earn from $85 to $115 a week and secretaries generally earn from $120 to $150 a week. She has fought for better fringe benefits, too, and most local members work a 32½-hour week.

Of women in non-union offices she said: "They're scared. . . . A boss in an office can get closer in his coercion, and the threats are far more real than they are in a plant with the guys on an assembly line. Office workers have no job security.

Mystery Woman Returns Treasures

OCEANSIDE, Calif. (AP)—A woman walked into San Luis Rey mission with two packages wrapped in newspapers under her arm. Without identifying herself,' she set them down and left. The packages contained a 345-year-old oil painting and an 18th century crucifix stolen from the Roman Catholic mission in 1965. Rev. Valentine Healy said both were in good condition.

Formerly of Margo's
MR. JOZSEF
has now joined the articulate staff of MR.
TONE BRITTON COIFFURES
For your Pleasure please call:
382-6611
Town & Country Plaza

The NUTSHELL RESTAURANT
627 FORT STREET
Afternoon Teas at the Nutshell
Try our delicious Lemon Butter Cake or Chocolate Cake baked by our own chef—and remember, "every meal at the Nutshell is a pleasant memory."
OPEN 'TIL 8 P.M. FOR DINNER

MEAT SPECIALS
GRAHAM'S MEATS
2044 OAK BAY AVENUE
and
775 FORT STREET
Prices Effective
Thursday, Friday, Saturday
PRETTY POLLY STRETCH TOP NYLONS
29c pair reg. 79c

BABY BEEF LIVER lb. 39c
CANADA CHOICE CHUCK STEAKS lb. 57c
SMOKED HAMS, WHOLE OR SHANK HALF HAMS lb. 59c
GRAHAM'S OWN FAMOUS BEEF SAUSAGE
2 Lbs. 89¢ 10 Lbs. $4.19
Renowned for quality freezer meats
Oak Bay Store Open Friday 'Til 9

Step out in Style
IN GOLD CROSS SHOES
Comfort for the body of fashion

Shoes with Comfort Always at
King's
1453 DOUGLAS ST.

SINGER nice price SALE
HURRY! LAST 9 DAYS!

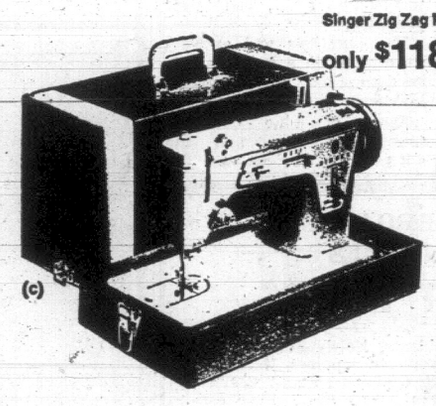

Singer Zig Zag Portable, only $118.88

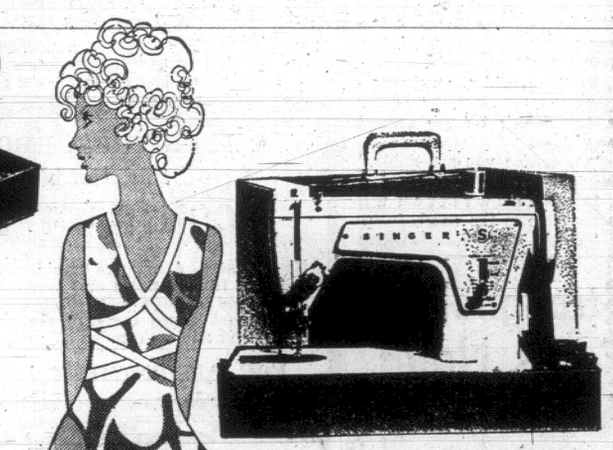

(d) Singer Fashion Mate Portable complete with carrying case, only $87.88

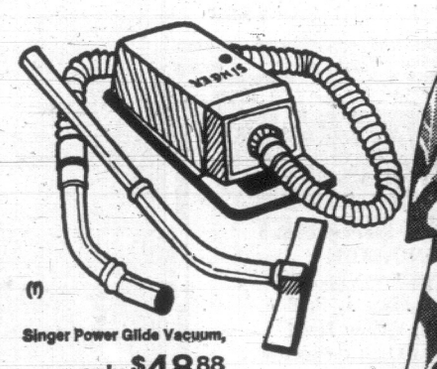

(f) Singer Power Glide Vacuum, only $48.88

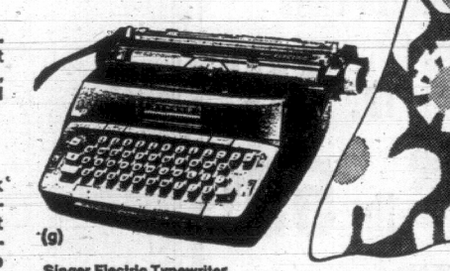

(g) Singer Electric Typewriter only $164.88

Great new fashion idea for spring! See the exclusive Hawaiian prints at your Singer Center — and ask for McCall's pattern No. 9581.

What's a "nice price"?
Well at Singer it's a saving that means something. And that's exactly what you'll discover store-wide during this great Singer* spring sale — price reductions in every department that make *now* your best time to buy!

Singer Sewing Machine Savings!

(a) **Save $70 - Singer Deluxe Golden Touch and Sew* Model 630,** (with cabinet model 349). This is the Singer that makes sewing easier, more convenient in every way. Exclusive slant needle means no "blind spot" sewing. Built in self-winding bobbin. Two step built-in buttonholer. Solid state variable speed control. Sew straight, chain stitch or Zig Zag. See it. Try it. You'll buy it!

(b) **Only $178.88 - Singer Portable-Model 467,** (with carrying case model 532) (not illustrated). Check these features: built-in Fashion* Discs, Zig Zag and blind stitch sewing, drop-in front bobbin, one way needle clamp and twin needles for decorative stitching.

(c) **Now $118.88 - Singer Zig Zag Portable Model 237.** Zig Zag stitching, three needle positions, built-in thread-cutter and hinged presser feet — just a few of the features that make this Singer model an outstanding buy. **Complete with carrying case model 826.**

(d) **Now $87.88 - Singer's best Portable Value! Model 239.** Compare these features: smart, contemporary styling, full forward and reverse, built-in thread cutter, heavy duty construction and convenient case. **Complete with carrying case model 826.**

Singer TV Savings!

(e) **Singer B&W Portable 19" TV - Now $188.88.** How's that for a Nice Price? And how about these important features? Dipole Antenna, Bonded picture tube, a 90 day labour and a one year parts warranty.

Free Floor Stand with every Singer black and white Television Set... and $10 off regular price, too! Pick the Singer TV to suit your needs — 10", 12", 16", 19" or 20" — and save now during the Singer Nice Price Sale!

Singer Vacuum Savings!

(f) **Now $48.88 - Singer Power Glide Model E-10.** This light (11 lb.) Singer vacuum is designed and built to remove the most deeply imbedded dirt. Complete with deluxe cleaning tools. Large disposable bag means less changes. Finger tip suction control lets you adjust power to suit job. Clean up today — at this low price!

Singer Power Upright Model U-44 (not illustrated) and the new Singer Porch 'n Patio* **Indoor/Outdoor Vacuum Cleaner.** Get both models **only $98.88.** Two great Singer Vacuums for the price of one! Power Upright model features built-in dual action vibrator brushes and dual jet fans that air-wash every strand of nap, plus a quick adjustment lever that lets you set cleaning position for normal or deep pile rugs. Porch 'n Patio Canister model has a big 2½" diameter hose, super powerful suction, air-jet blower for de-mothing, 18 foot hose, big five gallon tank and many, many more important features. Don't miss this outstanding "double buy"!

Singer Typewriter Feature!

(g) **Now $164.88 - Singer Electric Model T90.** Now you can enjoy the convenience of "electric" typing with this sale-priced Singer model. Features include 5 repeat action keys, full 12" carriage, replaceable type key for special symbols, finger tip tabulation and impression control for up to 10 carbons. If you're the money-wise type, you'll appreciate the value of this Singer sale feature!

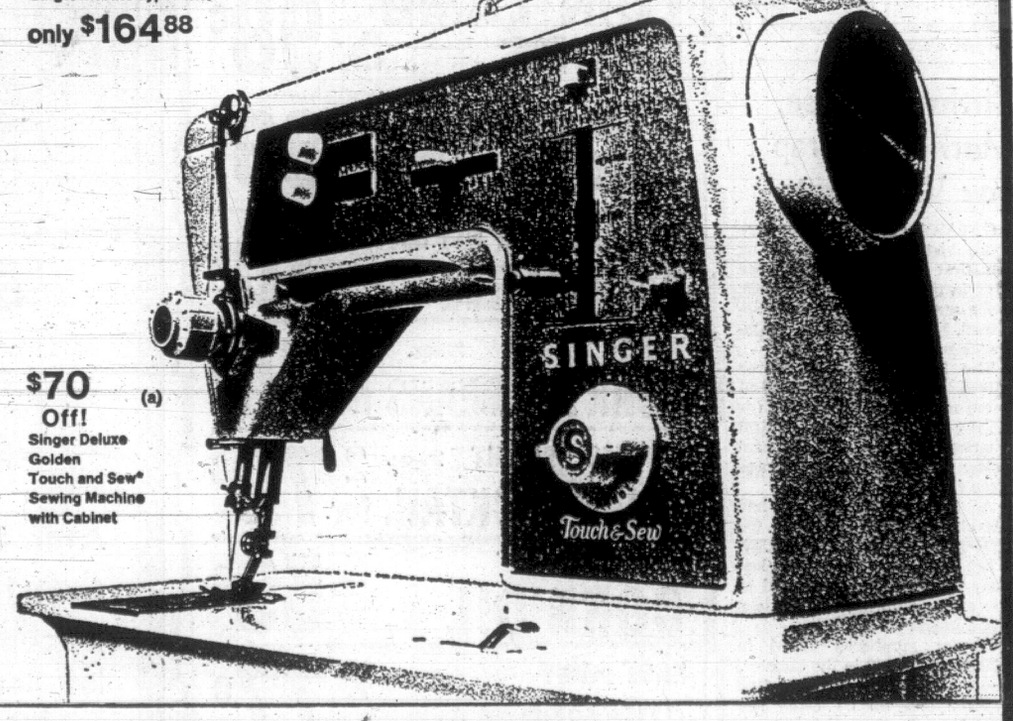

$70 Off! (a) Singer Deluxe Golden Touch and Sew* Sewing Machine with Cabinet

Use the Singer Credit Plan. Singer makes it easy.

SINGER CENTERS

DOWNTOWN
726 YATES STREET 383-6513

HILLSIDE
SHOPPING CENTER 388-6291

Nanaimo—101 Commercial, 753-4622
Authorized Representatives:
PORT ALBERNI
317 Argyle, 723-6311
DUNCAN
RR3 Dogwood Road, 748-8643
COURTENAY
441 Cliff, 484-3852

*A trademark of Singer Company Of Canada Ltd.

What's new for tomorrow is at SINGER today!*

Singer sewing machines are made right here in Canada.

LEGAL FORUM

Common Law, Divorce, Landlords Highlight Questions to Lawyers

By NORMAN CRIBBENS

A common law wife has no legal status.

But she has a claim to property owned by herself and her common-law husband if she has advanced money to purchase the joint property.

Victoria lawyer Marney Stevenson made this clear in answer to a question in the McPherson Playhouse Wednesday night.

She was speaking at the fourth annual Legal Forum sponsored by the Victoria Daily Times, Radio Station CJVI and the Vicotira Bar Association.

Every seat was taken in advance, the theatre was packed and the two-hour program of questions and answers was broadcast by CJVI.

Mr. Justice Alan Macfarlane, former Liberal member for Oak Bay in the B.C. Legislature, was moderator.

The panellists were lawyers Gerald A. Neeley, Cecil O. D. Branson, Mrs. Stevenson and Bruce K. Aldridge.

Parents Responsible

What responsibility do parents have for the acts of an 18-year-old child no longer living at home?

This was one of 24 advance questions placed before the panel.

Cecil Branson said parents are responsible if the boy or girl commits damage to property, injures another party or incurs debts.

"You cannot escape liability for the acts of a minor," he said.

What protection do you have if you are the holder of a second mortgage which is not being paid?

Branson said the only protection is to ask the court for a foreclosure on the second mortgage.

"Otherwise you are liable," he said.

Is a handwritten will acceptable in the courts?

"Yes," said Mr. Justice Macfarlane, "but the will must have two witnesses to it — that is two signatures by authenticated persons, signed at the time the will was made."

Eviction Problem

Can a landlord evict me if I am two months in arrears with my rent?

"He can make an application to the court for possession. But he must notify the tenant he is doing so, in order that the tenant can give his side of the case," answered Mrs. Stevenson.

Can a buyer back out of a real estate deal within 48 hours with no penalty?

Mr. Justice Macfarlane said the buyer has the right to withdraw from an agreement provided he has not put his signature to a binding document.

If he thinks he has been deceived into signing such a document, he was the right of appeal to the courts.

Is it possible to evict a tenant for being noisy and destructive?

"However noisy or destructive the tenant may be you must give him a month's noice to quit," said Bruce Alderidge.

"You cannot tell him to leave immediately. But you can call the police if he is destructive."

Raising of Rent

My landlord has raised my rent three times in the past year. Is there any law against this?

"The relationship between landlord and tenant is something we have inherited from medieval England," said Mr. Justice Macfarlane.

"It is uncertain and confusing. There is no law against rent increase unless you have a lease in which the rent is specified."

Questioned as to the difference between a decree nisi and a decree absolute in a divorce action, Mrs. Stevenson replied:

"There is a 90-day waiting period before a decree nisi becomes a decree absolute. The parties involved cannot remarry until th edecree absolute is granted."

"If I haven't seen my husband for 20 years, can I assume I am free?" asked a woman in the audience.

"You can ask the court for an order granting presumption of death," said Mrs. Stevenson. "But legally you are still married and must make application for divorce before you are free to marry again."

Separated in Home

Can a man or woman sue for divorce on grounds of separation if they are living in the same house?

Yes, said Mrs. Stevenson, provided they can show they have lived completely separate lives—with separate bedrooms and separate meals. Divorces have been granted to persons living under the same roof.

Can a police officer enter your home without a search warrant?

"No," said Cecil Branson, "except in a case where the police have good grounds for suspecting you have drugs or illegal apparatus, such as a whisky still, on your premises."

The questions and answers were given in a light-hearted, good-humored yet earnest fashion.

Some of the questions sounded naive and the answers obvious—but the lawyers gave no indication they thought so. They spoke simply in a language that could be understood by almost anyone.

Several out-of-town visitors attended and one was James K. Milhurst, a chartered accountant, of Bellingham, Wash.

"This is a unique event," he said, "and I wish we could have something like it in Bellingham. "To people involved in the law and public life, some of the questions may sound naive.

"But to persons living a sheltered life—particularly elderly people—there is often much confusion on legal matters. And small issues can become major worries."

At the close, Mr. Justice Macfarlane said he regretted that "a whole raft" of questions submitted in writing during the second half could not be answered because time had run out.

"But we do appreciate your confidence in asking us to give you legal opinions on so many different subjects," he said.

John C. Cowan, president of Victoria Bar Association, said he was "very pleased" with the forum.

"We tried to keep it bright," he said, "because it's difficult to keep an audience interested in legal matters for two hours.

"The general reaction we've had, both from those in the theatre and those who were listening on the air, is very favorable."

POWER FAILURE SEES HYSTERIA

SYDNEY (UPI)—A 45-min. power blackout this afternoon brought hysteria and confusion to Sydney.

Business and industry came to a standstill, railway services halted trapping hundreds underground as emergency services failed.

Thousands were caught in elevators, causing hysteria. Banks employed emergency security measures and many radio stations went off the air.

Electric clocks stopped at 2:19 p.m. when a bulldozer cut a cable in a Sydney suburb.

Oldest Mountie Dies at 92

The oldest surviving member of the North West Mounted Police died here Tuesday at the age of 92.

Lt.-Col. Christian Junget joined the NWMP in 1898 after immigrating from Denmark, and served most of his career in western Canada.

He rose through the ranks and later became RCMP assistant-commissioner for the Maritimes.

He lived in Victoria since retirement in 1935, and was a member of the RCMP Veterans Association. He was honored in Canada as Knight Commander of the Temple for Preceptory, and was also a member of the Azhan Temple, Calgary.

Lt.-Col Junget is survived by two daughters, Mrs. T. D. (Catherine) McClaren and Mrs. G. A. (Margaret) Robertson, both of Victoria, and four grandchildren and a sister in Denmark.

Grenade Kills Four

SAIGON (Reuters) — Four Buddhists were killed Wednesday night and 25 injured when a grenade was thrown into a crowded temple in the Mekong Delta during a service, a South Vietnamese government spokesman said today.

SPECIAL NOTICE

LONDON DRUGS LTD. OPTICAL DEPARTMENT has NO connection with LONDON VISION CENTRES (formerly LONDON OPTICAL).

Customers are requested to note that LONDON DRUGS LTD. OPTICAL DEPARTMENT store is located at ONLY the following address:

LONDON DRUGS LTD.

DOWNTOWN VICTORIA — OPTICAL DEPARTMENT

763 FORT ST. PHONE 386-7578

Just up from the crosswalk

We recommend that you keep this notice as a reference for your guidance and to avoid future confusion.

MID-SEASON Clearance OF WOMEN'S DRESS SHOES

Fine Quality Shoes from our regular stock.

Values $13 and $14

FOR LIMITED TIME

$8.99

Good Selection To Choose From

2 pr. $16

DOMONEY SHOES

636 YATES STREET 383-2921

Stronghold Faces New Assault

LAGOS (Reuters) — Federal Nigerian troops, ousted from the Ibo tribal stronghold of Owerri after several weeks of siege by Biafrans, are regrouping for another strike on the strategic city, informed military sources said today.

They said units of the 16th Brigade of the federal 3rd Marine Commando Division have taken up positions on Owerri's outskirts and are awaiting final orders to attack secessionist troops.

The federals lost Owerri to the Biafrans about two weeks ago after being besieged in the city since the beginning of March. It had been held by federal forces since September.

The city commands the main roads to federal-held Port Harcourt, 45 miles south, and the vital Biafran airstrip at Uli-Ihiala, about 30 miles north.

In an interview published today in the Nigerian Daily Times, Lt.-Col. Utuk, commander of the troops which pulled out of Owerri, denied Biafran claims that most of the 1,500 federal troops encircled in Owerri were killed.

Births Increase, Marriages Drop Say Vital Stats

OTTAWA (CP) — There were more births in Canada during the first quarter of the year than in the same period of 1968, while marriages and deaths declined, Dominion Bureau of Statistics reported today.

The 29,990 births in March raised the total for the first three months to 90,190, which is 2.6 per cent higher than the first quarter of 1968 but 3.9 per cent below the three-year average pace from 1966 to 1968.

A total 7,732 couples had March weddings, bringing the first-quarter total to 26,307, down 1.9 per cent from last year but 9.6 per cent ahead of the average during the previous three years.

Deaths numbered 12,694 in March and 40,910 in the quarter, down 2.8 per cent from the 1968 quarter and up by three per cent from the three-year rate.

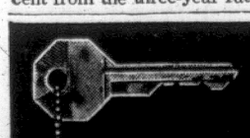

Your Key to Satisfaction in Real Estate

list with

Montreal Trust

Real Estate Department

386-2111

FURNITURE, BROADLOOM and DRAPERIES

CONTRACT PRICES

Homeowners, Apartment Residents, Newlyweds — I will sell you, from Victoria or Vancouver Suppliers, Nationally Advertised Brands, with Full Guarantees and Service, at contract prices that are the lowest ever. Free estimates and advice from an experienced interior decorator.

FOR APPOINTMENT PHONE 384-9668

CAPITAL SUPER FOOD MARKET

50 WEST BURNSIDE

PRICES EFFECTIVE

Thurs., Fri., Sat., May 1, 2, 3

Wide Open, 9 to 9, Every Day!

We Reserve the Right to Limit Quantities

MONEY'S WORTH MORE AT YOUR CAPITAL STORE

NEW ZEALAND FROZEN LAMB

LEGS OF LAMB lb. 79c

SHOULDER ROASTS lb. 59c

LOIN LAMB CHOPS lb. 98c

RIB LAMB CHOPS lb. 89c

Catelli Macaroni and Cheese DINNER 7¼-oz. Pkt. 10c

YORK PORK and BEANS 28-oz. 3 for 75c

HEART'S DELIGHT FRUIT COCKTAIL 28-oz. 2 for 79c

MAZOLA CORN OIL 24-oz. 59c

EAST POINT SHRIMPS 4¼ oz. 2 for 77c

RED ROSE TEA 90 bags 55c

CANTALOUPE 2 for 35c

CELLO-PAK CARROTS 3-lb. pkgs. 29c

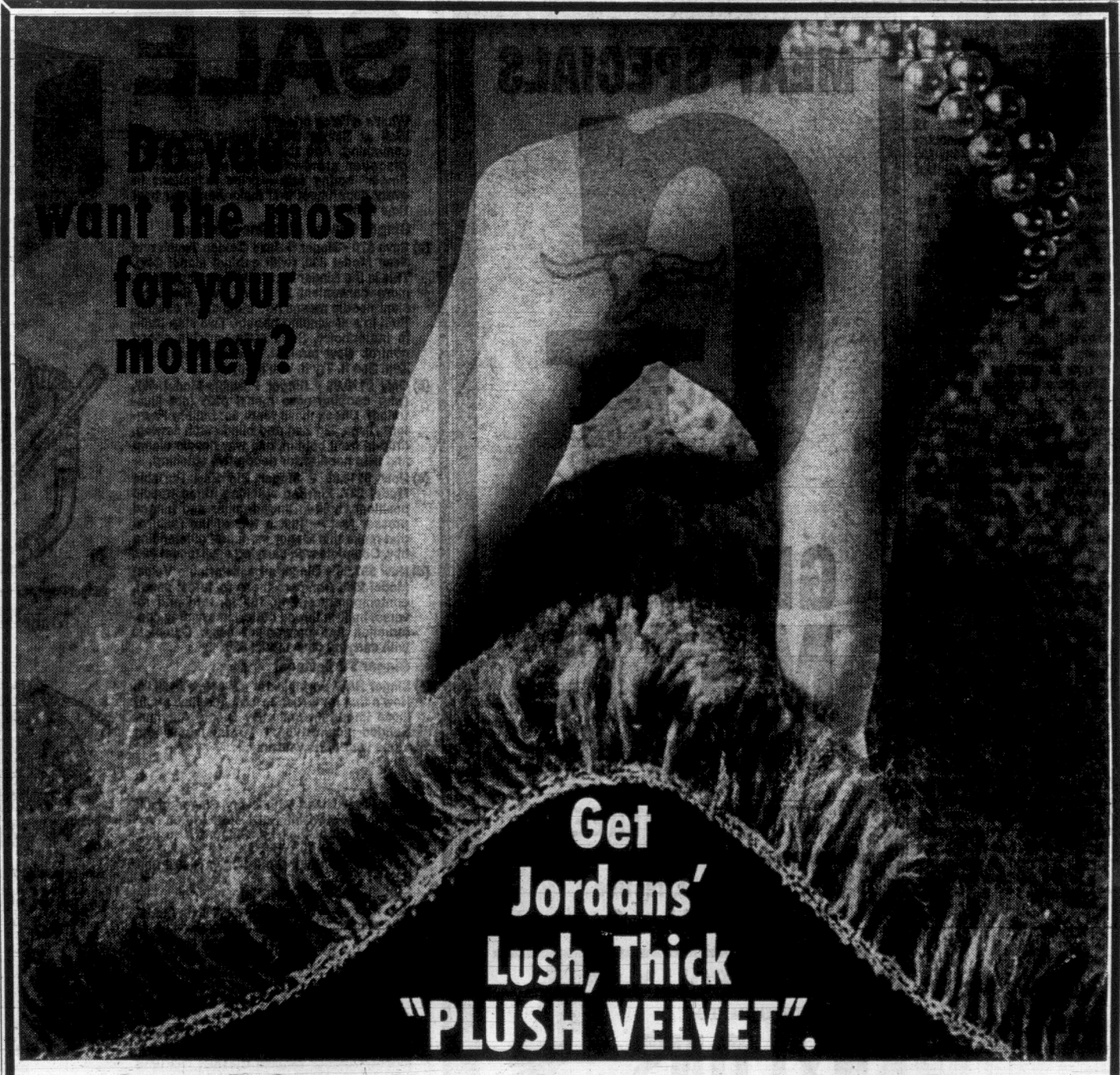

"Grand Opera" - a glorious new broadloom of Dupont Nylon and Certified 501*

SPECIAL INTRODUCTORY PRICE

A rare opportunity to purchase this significant carpet—this week only at the low, low price of ..... $11.88 sq. yd.

NO DOWN PAYMENT—CONVENIENT TERMS

OPEN FRIDAY NIGHTS TILL 9 P.M.

Downtown, Corner View and Broad Street, Phone 383-7171

Hillside Shopping Centre, Phone 383-9515

Up-Island Residents call 383-8831 Collect for in-the-home service.

Jordans

DUPONT 501 N

Plush, plain carpet—the ultimate in elegant living has long been considered a luxury enjoyed only by the wealthy. Now—you can dress your home in an atmosphere of opulence and pay the remarkably low price of only $11.88 sq. yd. Enjoy the fine, smooth texture of a lustrous velvet, the lush, deep nylon yarn and a magnificent range of the most glorious and unique shades you have ever seen.

*501 Means—

The tested value to assure you of the best carpet performance per dollar whatever style or price.

1. Fibre Quality Test. To assure resistance to hard wear, spots and stains.
2. Fibre Density Test. To give you elegance of lush, deep pile.
3. "Fuzz" Proof. Pile yarns securely locked in to prevent them pulling and creating a "fuzzy" appearance.
4. Colour Retention Test. Invite the sun into your home. These carpets will resist fading.
5. Stability Test. Let the group dance on it! Your carpet will not ripple or change shape.

Passport Chaos Charged

OTTAWA (CP) — Opposition MPs charged Wednesday there is confusion and chaos in the government passport office and that the government had failed to prepare for it.

Max Saltsman (NDP-Waterloo) said the Commons is in danger of bogging down because MPs are almost totally occupied with looking after constituents' passport problems.

The complaints came after External Affairs Minister Mitchell Sharp announced in the Commons a series of moves designed to speed handling of passports.

Mr. Sharp said the office last week received 12,000 applications and this volume is expected to continue with only slight easing until mid-June.

He realized this caused inconvenience and said several measures have been taken to reduce delays:

Additional accomooation was being added to the passport office.

Nine departmental staffers with experience in the work were being lent to the office, and 27 students who worked there last summer would be returning.

Daily overtime had been increased and the staff would work Saturday until the situation is resolved. This change would take into account staff problems and he hoped it would not be required beyond this week.

Three additional telephone lines had been added and the examiner staff hand been reorganized.

An advertising campaign had been launched to help people get passports without delay.

SHOULD BE CAREFUL

Mr. Sharp said applicants could help by starting applications earlier, taking greater care in completing them and making sure required documents, photos and fees were included.

Earlier this week Mr. Sharp turned down a House proposal to postpone the change in procedure announced in January under which new passports are required every five years. Previously a passport could be renewed for a second five-year period.

On Wednesday, he also said that fees are returned to people who cancel passport applications unless the passport has reached the stage where it is being prepared or has been completed.

R. G. L. Fairweather (PC—Fundy-Royal) said the passport office staff members had shown patience while working under intolerable conditions and for intolerable hours.

The changes would have been implemented sooner but for the low priority given to the office by external affairs.

MPs of all parties had been subjected to difficult importunings from citizens but had hesitated to complain for fear of adding to the office's difficulties.

Mr. Fairweather suggested a speed-up of department plans to open regional passport offices in Montreal, Toronto and Vancouver.

Mr. Saltsman said absolute chaos exists in the passport office and the government was unprepared for the rush. People were sitting in every airport in the country waiting for passports that had not and would not come.

The confusion in the passport office was almost beyond belief, with people running around and phones ringing.

CHINESE FREEZE AS RIVER THAWS

MOSCOW (Reuters) — The ice on the Soviet-Chinese Ussuri River has thawed and the Chinese have stopped shelling Damansky Island, scene of fighting between the two countries in March, a Soviet newspaper says.

The on-the-spot report was published in the newspaper Sovietskaya Rossiya.

Girls To Wash Cars

Cost of uniforms and other expenses of the Victoria Girls' Drill Corps will be relieved by a car wash at the Ruby Road Esso station Saturday.

Girls will scrub cars starting at 9:30 a.m. and will be there until at least 4:00 p.m.

Price of a wash will be 99c.

Meetings Calendar

British-Israel, Sunday, 3 p.m., Dominion Hotel. Captain Rupert Protheroe of Vancouver will speak on "In the Shadow of His Wings."

Old Age Pensioners Organization, No. 5, Tuesday, 1:30 p.m., Senior Citizens Building, Centennial Square.

Greater Victoria Celebrations Association, Tuesday at 8 p.m., Committee Room No. 1, City Hall.

Royal Roads Chapter, IODE, Wednesday, 7:45 p.m., home of Mrs. W. Cuthbertson, 2200 Kinross Street.

Metropolitan United Church Women, Monday, 8 p.m., church hall. Guest speakers, Mr. and Mrs. William Gardam.

Robert Burns McMicking Chapter, IODE, Tuesday, 8 p.m., home of Mrs. E. M. Stick, 230 King George Terrace.

Women's Auxiliary to the Veteran's Hospital, Monday, 2 p.m., at the hospital.

There is a kind of man who tries.

Racing boats are touchy at the best of times. Put a man in one who won't take second place for an answer and you'll see some action. He gives it the full shot. There is a whisky like that.

The full shot. Gold Stripe. It will put 100% full, laughing taste in your mouth with every sip. And quietly leave. Without biting. If you'd like a little honest taste, maybe you should try Gold Stripe. And get the full shot.

Canadian Rye Whisky
Thomas Adams Distillers Ltd., Toronto, Vancouver.

"Give that man a Gold Stripe."

This advertisement is not published or displayed by the Liquor Control Board or by the Government of British Columbia.

Victoria's Largest Selection!

CHESTERFIELDS $199

★ 11 Different Styles ★ 6 Different Fabrics ★ 28 Different Colors ★ High Back Styles

BEDROOM SUITES $199

★ 7 Different Styles ★ 4 Different Colors ★ 2 Different Sizes to Choose From

KITCHEN SUITES $99

★ 8 Different Styles ★ 8 Different Color Tables ★ 22 Different Color Chairs ★ 5 or 7-Piece Suites

FREE! If You Buy All 3 Rooms

★ Free, Coffee Table
★ Free, 2 Step Tables
★ Free, 2 Table Lamps

★ Free Delivery When Required ★ Free Storage Till Required ★ Take Up to 36 Months to Pay

CHAIR BED $129
Chair that converts to a single bed. Choice of color. Fabrics, also vinyls.

OIL PAINTINGS $69.95
Big selection of original paintings by "Van Guard" in California.

RECLINERS $89.95 $219
Big selection in naugahide and fabric, also Colonial and French Provincial style.

ROLL-AWAYS $39 to $52
Single bed size or 48" with spring-filled mattress.

HAIR DRYER $28.88
Hoover Deluxe professional type. Regular $39.95.

SLEEPERS $178
Deluxe style with diamond molded back, deluxe spring-filled mattress, big choice of colors in nylon boucle. We also have Spanish, French Provincial and Colonial Sleepers.

SECTIONALS $199-$999
Victoria's largest selection of sectionals on display. 2-piece right up to the large 7-piece suites. Modern, traditional, Spanish and French Provincial. Big selection of colors in stock for immediately delivery.

30" RANGE $228
This 30" Admiral electric range has a clock controlled oven, and timed appliance outlet, infinite heat elements, 2 large and 2 small elements, large window oven and storage drawer.

Refrigerator $248
Large family size 13 cu. ft. Beatty refrigerator with large freezer section, 2 porcelain crispers, porcelain interior and adjustable shelves. Full storage door.

FREEZER $208
21 cu. ft Admiral freezer with fast freeze compartment, flood light inside, warning light and lid lock. 5-year compressor and 1-year all parts warranty.

VICTORIA'S LARGEST FURNITURE VALUE CENTRE

THE TRADERS

VIC

TONI

715 FINLAYSON ST. (TOP OF THE TOWN) OPEN NIGHTLY TILL 9 P.M. Phone 388-6264

This Message Will Self-Destruct in 10 Seconds

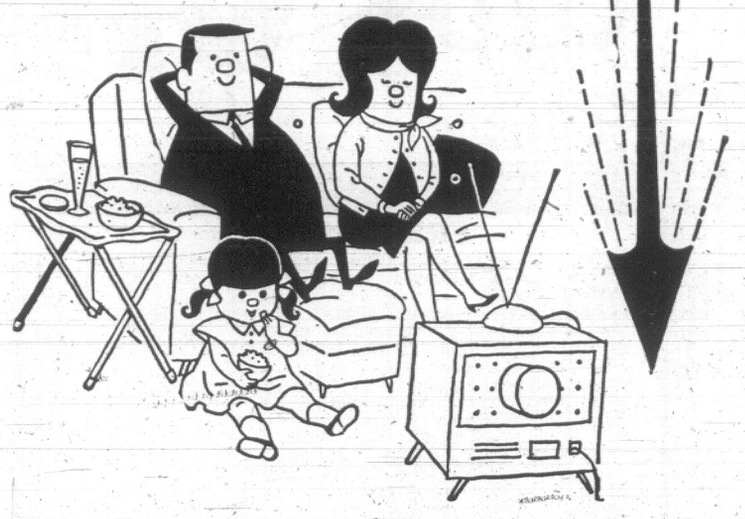

BUT THE PRINTED MESSAGE IS THE ONE THAT LIVES ON!

With their fresh, vital contents of general appeal, your local daily newspapers secure every day a depth of penetration and coverage that is unmatched. A facet of newspaper coverage is its ability to reach every member of the family, any hour, day or night, to be read at the convenience of the reader.

And, newspaper ads can be saved from the paper for further reference, study and **ACTION.**

With its concentrated circulation, chances are nine out of ten that if your prospect lives in the Greater Victoria area, he or she will read a local daily newspaper today, **AND EVERY DAY!**

Ads in the local daily papers are read as news because your prospect **PAID** to see your message. Wouldn't it be a good idea to expose all these people to your product or service?

WE WILL BE HAPPY TO FILL YOU IN ON THE DETAILS. CALL 382-7211 — YOUR

VICTORIA DAILY TIMES

SHAWNIGAN

PROUDLY OPENS VICTORIA'S LARGEST AND MOST MODERN SELF-SERVE BUILDING SUPPLY CENTRE...

INVITES YOU TO JOIN IN THE FUN AT OUR

RE-GRAND OPENING

at 9 A.M. FRIDAY MAY 2nd

THE OFFICIAL OPENING CEREMONY WILL BE CONDUCTED BY THE HON. RAY WILLISTON, MINISTER OF LANDS, FORESTS, AND WATER RESOURCES FOR THE PROVINCE OF BRITISH COLUMBIA. THE RIBBON-CUTTING CEREMONY WILL BE AT 9:00 A.M. FRIDAY, MAY 2nd. All are welcome!

FREE GIFTS

To mark this big occasion in Shawnigan's history exciting free gifts will be given away during Friday and Saturday, May 2nd and May 3rd.

For the Ladies—Free potted plants will be given to the first 100 ladies on Friday and Saturday mornings. Free breadboards will be given to the first 50 ladies on Friday evening from 6 p.m. to 9 p.m.

For the Children—Free balloons, suckers and pop will be given to children accompanied by parents.

Free coffee and donuts will be served during Friday and Saturday.

DOOR PRIZES

Be sure to enter your name for the exciting Door Prizes during Shawnigan's Grand Re-Opening Sale. Draw takes place at Shawnigan on May 14th, 1969, at 4 p.m. You do not have to make a purchase in order to enter. Employees or families of employees are not eligible to enter. First prize is a fully automatic electric DISHWASHER by Tappan-Gurney. Other prizes include Binoculars, Electric Clock, Painted Ping-Pong Table, etc.

THANK YOU VICTORIA

The management and staff of Shawnigan Building Supplies Ltd. would like to extend our sincere thanks to our customers who supported us since our disastrous fire last October 30th. These past six months have been difficult what with operating out of cramped quarters and rebuilding our new store. Our customers have suffered inconvenience because of this, but many have been loyal supporters. We have tried hard to give prompt service whilst operating under these conditions and we think you will agree, when you see our modern new store, that our mutual patience has been worthwhile. Shawnigan is proud to offer these sparkling new facilities to the people of Greater Victoria. We think you will enjoy the spaciousness, cleanliness, warmth and excellent stock selection and displays in our new showrooms. Bring your family to Shawnigan this weekend and join in the Grand Opening activities. We feel sure you will like it.

DEMONSTRATIONS BY FACTORY EXPERTS...

Never before in Victoria has such a large number of factory representatives been assembled at one time to demonstrate and discuss building materials. Shawnigan is proud to have these experts on hand during Friday and Saturday, we suggest you come along and ask questions pertaining to the use of the following building materials . . .

Armstrong floor coverings, Celanese carpets and broadloom, Johns Manville suspended ceilings and ceiling tiles, Flintkote Peel 'n' Stick floor tiles, Citation wall panellings, Ledgerock, plastic gutter and downspouts, Shopmate electric power tools, Versa iron railings, Z-Brick, Weldwood pre-finished wall panels, Elastol exterior coating, Berry garage doors, Olympic stain, Evco concrete screen blocks, Formica and Arborite counter topping, Stretch sun deck coating, Tappan-Gurney appliances, Crestwood kitchen cabinets and bathroom vanities, Bel-Air Roxite fiberglas brick and stone, etc.

SCORES OF SPECIALS--PRICES IN EFFECT UNTIL MAY 14th

NEW STORE HOURS!
OPEN FRIDAYS 'TIL 9:00 P.M.

RADIO CKDA ON LOCATION

ornyte®

DO-IT-YOURSELF AWNING KITS

OPENING SPECIAL REDUCED TO **HALF PRICE**

Shawnigan is offering a limited quantity of these quality window and door awnings at fantastic savings. These well-constructed awnings are made of genuine fiberglas and aluminum and need no painting or upkeep. Easy to install . . . you can do it yourself. Don't pass up this once-in-a-lifetime opportunity.

6 only—Green awnings,	30 inches wide (reg. $24.95)	Sale **$12.50**
11 only—Green awnings,	36 inches wide (reg. $26.45)	Sale **$13.30**
8 only—Green awnings,	42 inches wide (reg. $28.55)	Sale **$14.30**
3 only—Green awnings,	60 inches wide (reg. $36.75)	Sale **$18.40**
2 only—White awnings,	36 inches wide (reg. $26.45)	Sale **$13.30**
2 only—White awnings,	42 inches wide (reg. $28.55)	Sale **$14.30**
6 only—White awnings,	48 inches wide (reg. $30.25)	Sale **$15.15**
4 only—White awnings,	54 inches wide (reg. $32.25)	Sale **$16.15**
7 only—White awnings,	60 inches wide (reg. $36.75)	Sale **$18.40**
8 only—White awnings,	72 inches wide (reg. $39.95)	Sale **$19.95**

Personal shopping only, please, on these items.

CELANESE CARPETS

EXCITING REDUCTIONS ON ALL FAMOUS TOP QUALITY CELANESE WALL TO WALL AND CARPET SQUARES . . .

During this grand opening event Shawnigan is proud to offer the full range of lovely Celanese carpets at tremendous savings. Celanese are famous for the excellent, hard-wearing fibres such as FORTREL, PROPYLON, CRESLAN ACRYLIC, etc. Celanese carpets are stain-resistant, colourfast, mothproof, mildew-proof and non-allergenic. See the tremendous selection on display at Shawnigan now. Also on sale is Celanese outdoor-indoor carpets.

SALE PRICED AT..... 25% off regular prices

CITATION

PRE-FINISHED PANELLING

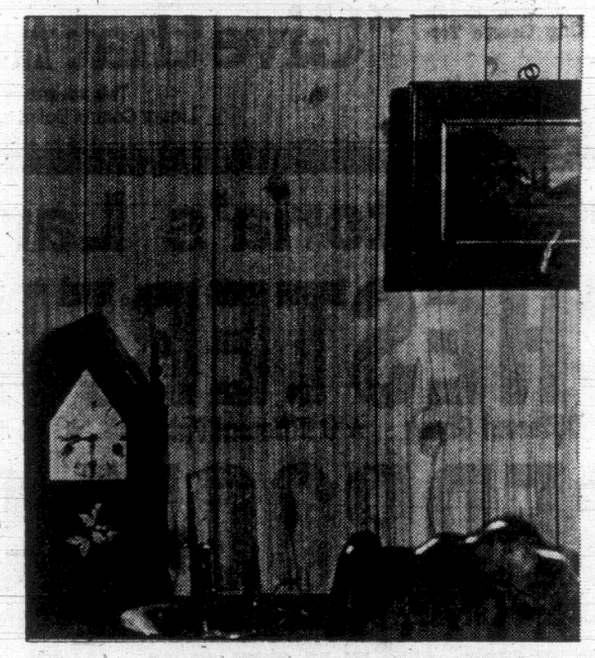

Authentic wood patterns on durable hardboard and available in seven beautiful finishes . . . Malabar Teak, Acadian Ash, Caspian Walnut, Brunswick Cherry, Waterford Elm, Tyee Cedar and Nicola Pine. Citation panels are vee-grooved to form a random planked effect, edges of panels are bevelled to conceal joint when they are applied to the wall surface. These panels are excellent for recreation rooms or any room where hard wear is expected. The smooth, durable surface of Citation panels can be kept sparkling by simply wiping with a damp cloth. Shawnigan is offering a selection of these lovely wall panels at low, low prices during our Grand Opening Sale.

SALE PRICED AT ONLY $4.88 Per 4'x8' Panel
(All finishes) reg. $5.95

NO MORE "PROBLEM" CEILINGS

WITH THE **Johns-Manville** ACOUSTICAL • DECORATIVE • LUMINOUS **Suspended Ceiling System**

THE PROFESSIONAL CEILING and you did-it-yourself. J.M. Suspended ceilings hide all pipes, ducts, wiring . . . yet offer permanent easy access. Perfect for lowering old fashioned high ceilings or awkward basement ceilings, etc.

Approx. Price, per sq. ft. 69c

Factory representative will be on hand at Shawnigan on Friday and Saturday to answer questions and show you how easy it is to install suspended ceilings.

SEE OUR LEDGEROCK DISPLAY!

Shawnigan has just received a shipment of this amazing imitation rock. Perfect for feature walls, fireplaces, planters, etc. Comes in sheets ready to apply; feels, looks, and wears just like real rock, but you can install it yourself. See display on the mezzanine floor.

SCORES OF UNADVERTISED SPECIALS DURING OUR RE-OPENING SALE

SHAWNIGAN

BUILDING SUPPLIES LTD.

2000 GOVERNMENT ST., VICTORIA, B.C.

PHONE 382-7261

STORE HOURS
Monday to Saturday
8:00 a.m. to 5:30 p.m.
Friday
8:00 a.m. to 9:00 p.m.

PHONE 382-7261

ALUMINUM COMBINATION SCREEN DOORS

1¼ inches thick, Top Quality

Now is the time to install an aluminum combination door. You get the advantage of a storm door in the winter and a screen door in the summer. At this time of the year you can use it for both purposes. See our display door and try it yourself, see how easy it is to convert from screen to storm.

- ★ Doors come pre-hung in aluminum frames, never need painting, won't rot or warp.
- ★ Doors are completely weatherstripped in frames and prevent unpleasant draughts on cold days.
- ★ All hardware is included, even a pneumatic closer to ensure a permanently closed door. Lock is provided for security.
- ★ Sizes available at advertised price range in width from 2 ft. 6 ins. to 3 ft. 0 ins. and in height from 6 ft. 6 ins. to 7 ft. 0 ins.

HOW TO ORDER
If you live in Greater Victoria Shawnigan will come out to your home and measure the exact size of your door frame. This is a free service and guarantees a good installation. Shawnigan can install your door for you, usual charge is $12.00, depending on condition of door frame.

SALE PRICE $33.88

Grilles can be purchased to fit your combination door. During our Grand Opening Sale half grilles are reduced to only, each $4.88

Fisheries Pollution Attack Makes Gains

By PAUL DUNN

OTTAWA (CP) — Despite the growing pollution menace, federal fisheries scientists report good progress in controlling the hazard in their field.

A report in the fisheries department's magazine Fisheries of Canada details the attack on water pollution, mainly on the West Coast. The problems in the Atlantic region are being handled in much the same manner.

Pulp mills present the greatest pollution problem in British Columbia, specially to salmon. About 20 mills are in operation and most are on rivers inhabited by one or more of the five species of Pacific salmon.

Four of the mills are on inland waters beyond tidal influence. Tides help flush out harmful effluent before the oxygen in the water is depleted and toxicity problems develop.

Pulp mills in non-tidal waters use a relatively-simple technique of detoxifying water put back into streams.

Effluent from the mill is discharged into a pond or basin from 12 to 15 feet deep to which nitrogen and phosphorus are added. The basin is seeded with sewage bacteria which digest organisms in the mill effluent and hasten decomposition. The basins are supplied with copious amounts of oxygen.

PESTICIDES PROBLEM

Pesticides are another major B. C. pollutant. These chemicals are used extensively to reduce insect pests, control mosquitoes and protect log booms from attack by boring ambrosia beetles.

Most insect-control programs involve use of chemicals that are highly toxic to fish.

Fisheries scientists advocate avoiding spraying insecticides over streams and river estuaries and, instead, exploiting knowledge of the life cycles of fish species.

Coho salmon fry of the year arrive in waters along the shores of Coichan Lake on Vancouver Island before mid-April. Aerial spraying of log booms with benzenehexachloride to prevent ambrosia attack must precede this date.

In major forest insect-spraying programs, treatment is restricted to areas in which an additional season of pest attack would kill the trees. Use of chemicals which will control pests but not cause acute water toxicity is recommended.

Wastes from mining operations are an increasing problem. Here the danger is finely crushed rock or "tailings" from mining and milling. Large mines discharge up to 20,000 tons of tailings a day.

In a stream, tailings settle and blanket the bottom. Fish such as salmon deposit their eggs in nests on the bottom and the tailings block the percolation of water—and thus oxygen—to the embryonic fish. Organisms which feed fish are also destroyed.

Car Wash Slated

District 108, Junior Forest Wardens, will hold a car wash at Woodward's Service Station, Mayfair, Saturday between 9:30 a.m. and 4 p.m.

Funds collected will be used to assist future organization and their forestry camp near Squamish.

Biologists recommend impounding tailings in ponds adjacent to the mine or mill site and allowing them to settle.

To combat toxic discharges of effluent from manufacturing plants, biologists recommend that spent acid and alkali cleaning solutions be mixed to a degree of neutrality that is not damaging to fishing waters.

Where flue dust from cement manufacturing causes a pollution problem, the dust may be wetted, partly fed back to the kilns and the remainder neutralized with the carbon monoxide from exhaust gases.

Domestic sewage is not a major problem, and treatment facilities increase with the growth in poplation. However, if facilities do not keep pace, oxygen problems arise in streams and undesirable changes in environment result.

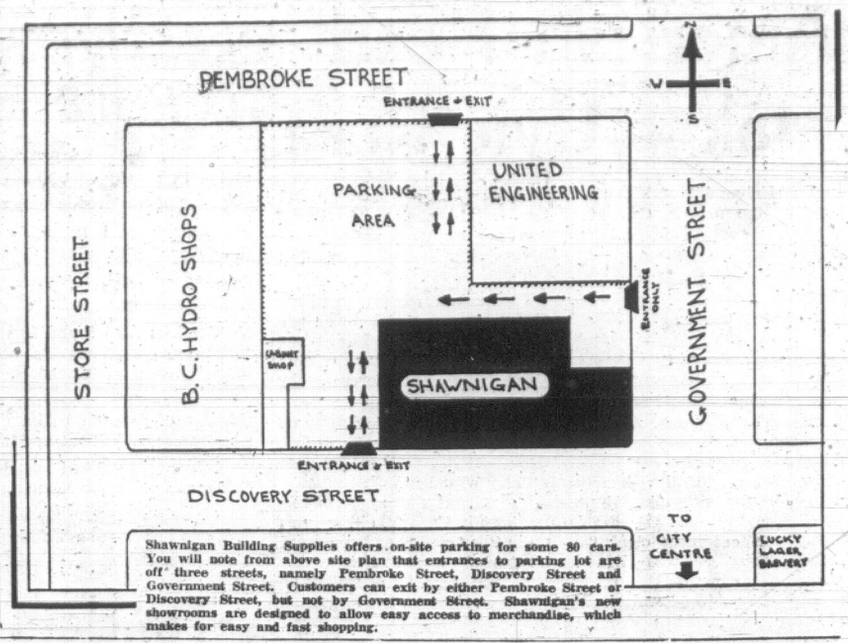

Shawnigan Building Supplies offers on-site parking for some 80 cars. You will note from above site plan that entrances to parking lot are off three streets, namely Pembroke Street, Discovery Street and Government Street. Customers can exit by either Pembroke Street or Discovery Street, but not by Government Street. Shawnigan's new showrooms are designed to allow easy access to merchandise, which makes for easy and fast shopping.

PEEL AND STICK PAT. PEND.

VINYL ASBESTOS

FLOOR TILES...

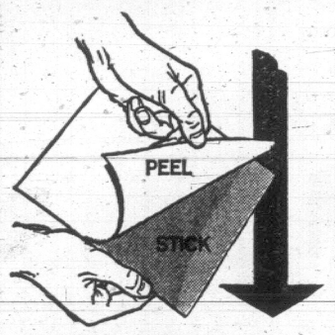

★ NO MESS
★ NO FUSS
★ Easy to do-it-yourself

Shawnigan is offering a large selection of easy-to-apply Peel and Stick Floor Tiles at a fantastic saving during our Grand Opening Sale. These hard-wearing floor tiles can be applied to either wood or dry concrete floors or even over old floor coverings provided it is bonded tightly to the floor. Simply peel off the special paper back and snap the tile into place. You can stop and start any time you like, no messy glue to worry about. Why not drop in and talk to the factory representative this weekend. He will show you how easy it is to install your own floor.

PEELS EASY

SALE PRICE Per 9"x9" Tile 15 3/4c

SEE ALSO FLINTKOTE FLEXSLATE

Flexslate is a vinyl asbestos tile which is cleverly designed to look exactly like real slate. Perfect for entrance hallways, porches, family rooms, etc. See the large display at Shawnigan and marvel at this amazing product. You can easily install it yourself.

STICKS FAST... *Fast*

DURABLE, VERSATILE

Perma-Vinyl RAIN GUTTER ... LOW, LOW PRICES

EASY TO INSTALL

Save many dollars by fitting this easy-to-install eavestroughing yourself. Tested in the most extreme Canadian conditions from 40° below to 120° above. Needs no maintenance and never requires paint. Standard PERMA-VINYL interconnecting gutter and downpipe sections can be adapted to any roof, using only a saw and a hammer. Factory representative at Shawnigan this weekend.

OPEN FRIDAYS 'TIL 9 P.M.

A COMPLETE SELECTION OF

FIREHOOD FIREPLACES AT SHAWNIGAN

THE "AZTEC"

A textured fireplace in space-age ceramic in five delightful colours for contemporary homes. Matte black spun-steel base and stack dramatically accent this smart, free-standing fireplace for a truly unusual and decorative effect in any room of your home. Easily installed.

PRICED AT ONLY $269.00

CERAMIC FIREPLACE (Firescreen and Grate included)

THE T.M.30 FIREHOOD

A delightful addition to your home, available in a variety of colours, this conical shaped steel fireplace is designed to give satisfaction for the life of your home. The base is constructed of half-inch-thick iron which will not warp or break. The finish is of the highest quality enamel which is always a delight to keep clean. Grate and firescreen are included at the low advertised price.

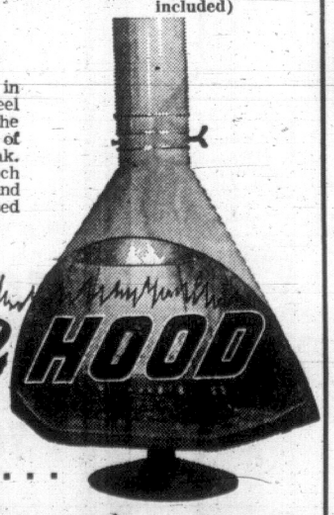

SALE PRICE $198.00

SEE THIS DISPLAY NOW AT . . .

SHAWNIGAN

SHAWNIGAN

ARE MEMBERS OF I.R.L.Y. WHICH IS A GROUP OF INDEPENDENT BUILDING SUPPLY STORES LOCATED THROUGHOUT B.C. THIS GIVES US TREMENDOUS BUYING POWER WHICH MEANS SAVINGS TO YOU!

IRLY INDEPENDENT RETAIL LUMBER YARDS

Your Shawnigan "TEAM"

From Left to Right "Hoot" Gibson (shop forman), Irwin Richardson (salesman), Mike Jiggins (President), Dave Martin (shipper), "Mac" McKenzie (salesman), Janice Strawson (steno.), Bill Bilach (joiner), "Sandy" Sandahl (salesman), John Irwyn (office manager), Mrs. Betty Buck (accountant), "Sandy" Sandahl (salesman), Stan Sudds (buyer), partially hidden, Robin Harris (store manager), Les Crutchlow (vice-president), "Richie" Phillips (home improvement sales manager), Dave Batchelor (ass't shipper), Al Wright (home improvement sales), Steve Grinyer (salesman), Alec Sanderson (salesman), Stu Goodridge (pricing dept.).

AT LAST!

A NATURAL EXTERIOR TRANSPARENT FINISH THAT RESISTS OUR CLIMATE.

FOR EXTERIOR WOOD

After years of research ELASTOL has been developed for that age-old problem of putting a long-lasting natural finish on exterior siding and panelling. ELASTOL has been scientifically developed to give complete protection and lasting beauty.

- RESISTS WEATHER
- RESISTS TEMEPERATURE CHANGES
- HAS DEEPER PENETRATION
- RESISTS SNOW, RAIN, HEAT, COLD
- RESISTS ULTRA-VIOLET SUN RAYS

WILL NOT CRACK—CHIP—PEEL

ALWAYS STAYS ELASTIC, FLEXIBLE AND GLOSSY. PRICE PER GALLON $14.95

SHOPMATE POWER TOOLS

Dial Control Variable Speed Sabre Saw

Sale $44.88 (with 3 blades)

Just dial for speeds from 600 to 2300 rpm. Quick return cycle reciprocator, 1" stroke give 30% faster cutting. Cuts full 2 x 4. 3.0 amp motor, mirror finish. Splinter-free plywood cutting insert.

Electric Zip-Screw Driver

Drives, removes sizes #4 through #12 slot or Phillips head screws. 3.0 amp. motor, 100-to-1 gear ratio. Handy reversing switch. With 3 bits, finders. 150 other accessories available Appliance styled.

Sale $44.88

'VERSA' NOW!

DO-IT-YOURSELF Wrought Iron Railings

Here's Why

A design break-through has provided new beauty and extra strength and safety as well. Versa is easy to install yourself, why not let the factory rep. show you how this weekend at Shawnigan.

- Beautiful contoured rails
- Hidden no-drill fittings
- Easier to Install
- Looks better everywhere, indoors or outdoors
- Completely adjustable to platforms or stairs

SALE PRICES . . .

4 ft. Rail Section (reg. $8.90) sale $6.95
5 ft. Rail Section (reg. $11.25) sale $8.95
6 ft. Rail Section (reg. $13.50) sale $9.95

ALL NEW "INCA" Z-BRICK

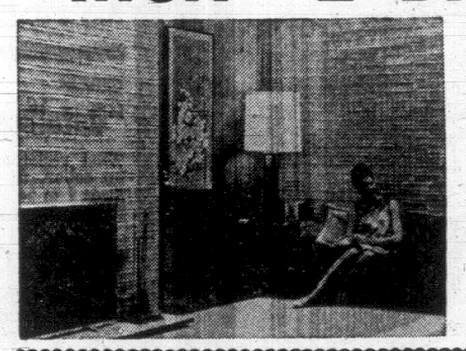

The luxury of a brick wall can be yours with a fraction of the cost of regular brick. New Antiqued Standard Z-Brick available in red and gold can transform any wall into an elegant backdrop. You can do it with perfect results and the cost will be your secret.

SEE DEMONSTRATION FRIDAY and SATURDAY

ANTIQUE INCA Z-BRICK Per Square Foot, SALE PRICE 95c

Open All Day Saturdays

WELDWOOD®

FAMOUS PRE-FINISHED PANELLING GUARANTEED FOR THE LIFE OF YOUR WALLS . . .

Shawnigan is proud to be a Weldwood Headquarters Dealer, because Weldwood wall panels are unsurpassed in quality and selection. Where else can you get this famous lifetime guarantee? See the big selection of pre-finished panels at Shawnigan and talk to the factory representative this weekend.

LOOK AT THESE OUTSTANDING LOW PRICE VALUES

HOMESTEAD MAPLE (Reg. $10.15) SALE PRICE $8.88

Craftsman Birch	(Reg. $11.95) SALE	$9.88
Craftsman Sandy Coast Walnut	(Reg. $17.00) Sale	$13.88
Homestead Oak	(Reg. $11.60) SALE	$9.69
Homestead Birch	(Reg. $10.50) SALE	$8.98

MATCHING PRE-FINISHED MOULDINGS NOW AVAILABLE AT SHAWNIGAN

Weldwood pre-finished mouldings come in a variety of shades to match your pre-finished panelling. Mouldings available are baseboard, door and window casing, outside corners, and inside cove. In an effort to make the job easier Shawnigan is constantly searching out new ideas and products. See all the new ideas at . . .

SHAWNIGAN

American Head Makes Uvic Rare

The University of Victoria is one of the few in Canada to appoint an American president, according to a survey.

And, when Dr. Bruce Partridge, from Johns Hopkins University, takes office July 1, 41 per cent of the faculty members will be Canadian, which is a 3 per cent decline over the past four years.

A controversy over dwindling numbers of Canadians holding teaching posts in the universities began recently when two Carleton University English professors called on the administration to ensure a clear two-thirds majority of Canadians in every department.

Here's the breakdown of Uvic faculty nationalities from a survey conducted this week by university information officer David Dunsuir:

- Canadian—41 percent;
- American—27 per cent;
- British—23 percent;
- Commonwealth and others —9 per cent.

The influx of Americans is based on the rapidly-expanding needs of the Canadian university system. Instant universities such as Simon Fraser would not have been possible without the availability of large numbers of American scholars to staff their departments.

Academics in this country are now concerned that in areas such as Canadian history and the social sciences American teachers might unthinkingly ignore what is distinctive about Canada.

The percentage of Canadians at Uvic represents a three per cent drop from 1965. The number of Americans, on the other hand, has increased by almost nine per cent.

Dunsmuir based his survey on "where faculty members took their first degree", rather than country of origin.

He pointed out many, while not born in Canada, either grew up in this country or have spent most of their adult lives here.

"If you put a lot of weight on country of origin, you're getting pretty nationalistic."

Like other new universities across the country, Uvic has more than doubled both its faculty and enrolment. When it received its charter in 1963 there were 140 teachers—next fall there will be almost 400.

Salaries in some Canadian schools are higher than they are in many smaller schools in the U.S.

Many American professors say they like the "relaxed climate" of Canadian universities, where they can make more of an impact as individuals, and where they are under less pressure to become Ph. D's or to "publish or perish'.

CREATIVE WRITERS TO HOLD MEET HERE

Seventy poets, playwrights and fiction writers will meet at the University of Victoria next week when the Northwest Manuscript Conference comes to B.C. for the first time.

Students and faculty members from 13 colleges and universities in the U.C. Pacific Northwest will take part in the two-day conference hosted by members of Uvic's creative writing program.

Sessions May 9 and 10 will give students an opportunity to examine each other's work and receive criticism from teachers from other schools.

Two special programs will be open to the public: a showing of poetry on film (May 9), and readings by guest poets (May 10), in Room 144 or the MacLaurin Building.

Films to be shown include two by Montreal poet Leonard Cohen and animator Norman McLaren.

Other films study the work of poets Theodor Roethke, W. B. Yeats and Vernon Watkins.

Tenders Opened

Farmer Construction Ltd. of Victoria has submitted the lowest of four bids for construction of a biology building for the University of Victoria.

Tenders for the three-storey, concrete and glass structure, scheduled for completion by August, 1970, were opened Wednesday by campus planning officials.

The Farmer Construction bid was $2,398,000. High bid of $2,637,000 came from Dillingham Corporation Canada Ltd. of Vancouver.

The new building will house laboratories, faculty offices and research areas. All Uvic biologists will be located in it, with the exception of marine biologists, who will continue to share the six-year-old Elliott Building with the physics and chemistry departments.

Workshop to Focus On Brain Damage

About 200 specialists from a wide variety of fields will meet at the University of Victoria Saturday and Sunday for a workshop on brain damage.

The fourth annual neuropsychology workshop will include papers and discussion sessions for psychologists, general practitioners, teachers, social workers, nurses and anyone dealing with brain-damaged children.

The workshop is open to the public, with registration from 9 to 10 a.m. Saturday in Room 144 of the MacLaurin Building. A $1 fee will cover all events except a Saturday evening banquet.

First speaker of the day, Dr. Karl Pribram of Stanford University Medical School, will discuss Language and the Brain at 10:15 a.m.

Dr. Pribram is an internationally known neurologist and psychologist who has written many studies of applications of neurpsychological findings to education.

Sunday, Dr. Simon Horenstein of Western Reserve University, Cleveland, will speak on the effects of brain damage on personality and emotions.

Sponsored by the provincial government, the workshop was planned by the university's neuropsychology laboratory and the B.C. Psychological Association.

American Poet Hired by Uvic

A noted American poet has accepted a one-year teaching position in the University of Victoria's creative writing program.

Robert Sward, 33, will replace Professor Robin Skelton, director of creative writing, who is due to take sabbatical leave during the 1969-70 session.

Sward has published three books of poetry: Uncle Dog, Kissing the Dawn and The 1,000-Year-Old Fiancee.

He has also edited an anthology entitled Some Haystacks Don't Even Have Any Needle and Other Prose.

He will teach two courses on the writing of poetry.

FEMALES OUTNUMBERED

Every year in Canada there are between 1,047 and 1,067 males born for every 1,000 female births.

KELVINATOR
CHANGES MODELS
YOUR CHANCE TO SAVE ON
HUMBER'S
FLOOR STOCK

Prettier Than Illustrated.

NO FROST REFRIGERATORS
No Frost in Freezer or Refrigerator
14'6-Cu.-Ft. Refrigerator
146-lb. Freezer Compartment
Full Dairy Bar
Egg Racks
369.88
Reg. $439.00
(Avocado or Copper) $10.00 extra.
Other Refrigerators from $199.00

30-INCH DE LUXE RANGE

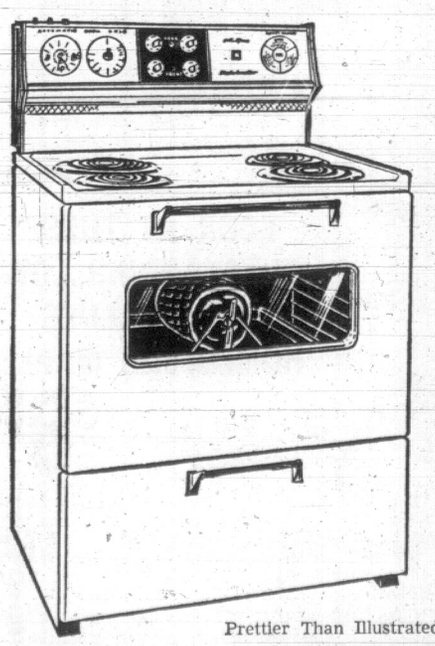

Prettier Than Illustrated.

Infinite Heat Elements
Rotisserie—Removable
Oven Door—Automatic
Oven. Reg. $279.00
239.88
Other Kelvinator Ranges from $169.00

HUMBER'S
OF BASTION SQUARE
OPEN FRIDAY TILL 9 P.M.
EASY TERMS—FREE DELIVERY

fields
SERVING BRITISH COLUMBIA
1420 DOUGLAS STREET
Next Door to CKDA
Shop Thurs. and Fri. Until 9 p.m.
and All Day Sat.
MONTH-END Sale

LADIES' JAMAICA SHORTS
Permanent-press, wrinkle-free, 100% cotton shorts. Nylon side zipper. Assorted colours. Sizes 10 to 16 — 1.19

LADIES' BLOUSES
Fine quality drip-dry cotton. Assorted sleeve legnths. Popular printed patterns. Sizes 32 to 38. Reg. value 1.98 — 99¢

GIRLS'
"Catalina" SQUALL JACKETS
Wind resistant, water repellent fabric. Stand-up collar, tie waist and front zipper. Sizes 7 to 14. Reg. value 2.98 — 1.68

GIRLS' COBBLER DRESSES
Pert and pretty for the summer months. Fashioned from quality cotton. Shoulder strap style. Assorted printed patterns. Sizes 3 to 6x and 7 to 14 — 1.44 and 2.19

BOYS' DENIM JEANS
Permanent-press 10 oz. denims. Western jean styles. Reinforced at points of strain, Sizes 8 to 16 — 1.68

Ladies' Coats

The look of fashion assurance is presented in these all-wool fabric coats . . . incredibly low priced. Charming single or double-breasted style. Beautiful array of colors. Sizes 5 to 13 and 7 to 15.
Reg. Values to 29.95
14.77

LADIES' PULLOVERS
Fine quality stretch. Long sleeve turtle-neck style with back zipper. Smart pastel colors. Sizes S.M.L. — 1.99

Towels—Towels and More Towels
BY LADY GALT
Thick 'n thirsty, soft 'n fluffy terry towelling, slight subs. Solid tones, tone on tones, jacquards and prints.
BATH TOWELS
Approx. 24x45. Reg. value 2.98 — 1.49
HAND TOWELS
Approx. 16x28. Reg. values to 1.98 — 78¢
FACE CLOTHS
Approx. 12x12. Reg. values to 69c.
3 for 1.00
Special Purchase
MEN'S CASUAL JACKETS
Hi-low German corduroy. Windbreaker style. Yoke front and back. Stand-up collar, zipper closure. Colors tan, bronze and teal.
Reg. Value 14.95. Sizes 36 to 44. — 9.99
MEN'S PERMA PRESS SPORT SHIRTS
Tailored from 65% polyester and 35% pima cotton. Short-sleeve style. Tattersall checks, plaids and muted or bold patterns. Sizes S.M.L. XL.
REG. VALUE 2.98
2 for 5.00
MEN'S PERMA PRESS PULLOVERS
Textured knit polyester and cotton. Never needs ironing. Mock turtle-neck style, assorted colors. Sizes S.M.L.
Reg. Value 3.98 — 2.77

LADIES' BRIEFS
Fine quality tricot knit panties. Durable elastic waistband. Pastel colors. Sizes S.M.L.
19¢ PAIR
Limit 3 Pair Per Customer

LADIES' NYLONS
Famous name brand dress sheers. Run-stop tops and toe. Completely seamfree. Leg flattering beige tones. Sizes 8½ to 11.
Reg. Value 79c
39¢ Pr

The Largest—Greatest Selection Ever!
NAME BRAND MEN'S CASUAL PANTS

This vast selection includes: Tough 'n Tidy, Hopsack Weave, Canvas Look, Bull Denim and Nylon and Cotton. Slim cut or semi-slim. Belt-loop style. Assorted popular colors. Sizes 28 to 36 in the group.
THREE LOW, LOW FIELDS PRICES!
Reg. Values to 6.95 — 2.96
Reg. Values to 7.95 — 3.99
Reg. Values to 9.95 — 4.99

Keep Your Cash Register Ringing . . .

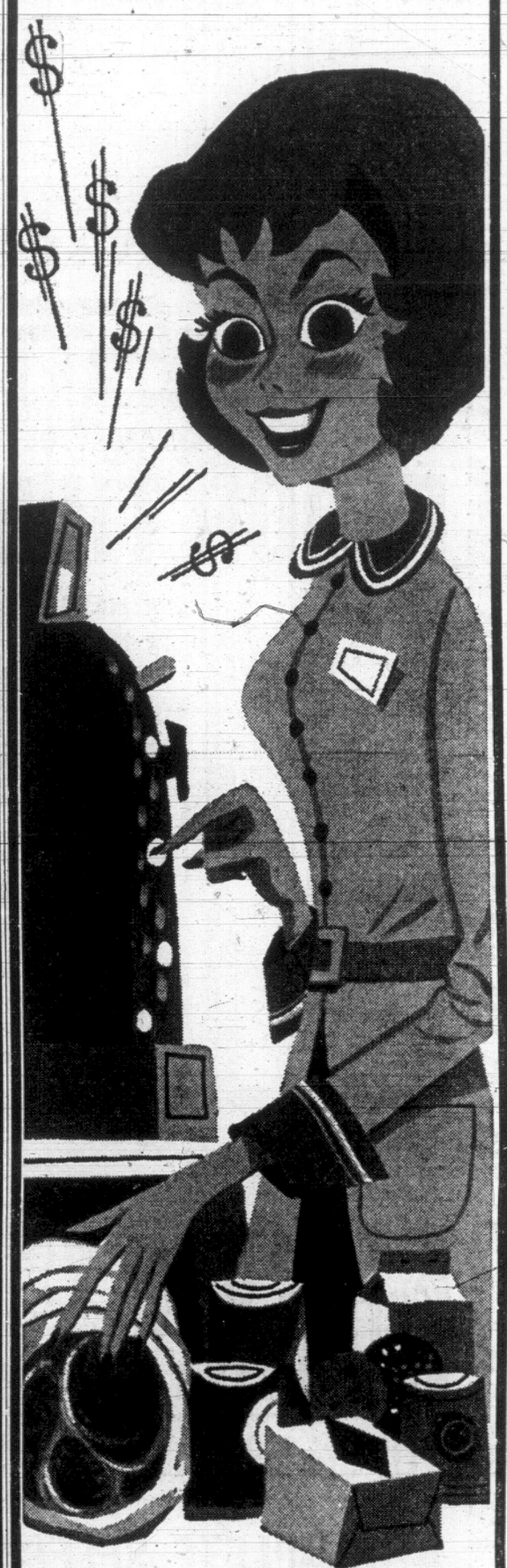

WITH REGULAR ADVERTISING
in the
VICTORIA DAILY NEWSPAPERS

What influences food shoppers MOST in the Greater Victoria area? Ask any thriving food store or supermarket and you will find the answer in STRONG, CONSISTENT ADVERTISING IN THE LOCAL DAILY NEWSPAPERS!

The local dailies give you "total coverage" of this vast market with a total circulation of 71,000. Over 61,000 copies are purchased each day by subscribers in the Metropolitan area . . . virtually a paper in EVERY HOME or apartment. Your power-packed food advertisement enters each home, because the local daily is the "WELCOME MEDIUM" coming to each subscriber just as his food order does! HE WANTS IT, ORDERS IT AND PAYS FOR IT!

And in the same way he reads and makes full use of the paper every day!

FOOD STORES!
...INCREASE YOUR ADVERTISING FOR INCREASED SALES

Phone the Advertising Department of Victoria's Local Daily Newspapers at 382-7211. An advertising representative is ready to serve you.

HOME GARDEN

Cool Weather Plants

By HILDA BEASTALL

If the first of May comes in with cool winds it means that only the cool weather plants can safely be put out into the garden.

Hilda

This refers mainly to bedding, or annual flower and vegetable plants grown under cover from seeds this spring.

After a gradual hardening to outdoor conditions, which includes getting accustomed to spring winds, the hardier annuals will go ahead.

Included in this group of vegetable plants are summer cauliflower and cabbage, and lettuce.

A timely tip for gardeners new to growing their own vegetables—cabbage and lettuce plants grow usually to a size where one will be sufficient for a meal for six people. So a dozen cabbage may last for a month, while a dozen lettuce may be gone in ten days when used for both salads and sandwiches.

This points towards a tiny pinch of seed being sown outdoors now and at frequent intervals (in the case of lettuce) so that a continuous supply will be available just when required.

The hardier flowering annuals to put into the garden now after acclimatizing are snapdragons, sweet peas, stocks, salpiglossis, scabiosa, all kinds of dianthuses (pinks) and nicotines.

While early May is frequently far too cool and windy to put out warm weather plants, some of these can be easily started indoors now. They will then be ready for putting out at the end of May or in early June.

Cucumbers, both pickling and table, squashes and marrows, and the flowers the big African marigolds—all these germinate quickly at a temperature of 70 degrees indoors. With the strong spring light they make rapid growth, being ready for hardening outdoors as soon as warmer weather arrives.

Another sowing of your favorite squash outdoors at the end of May will give a longer season of production, expecially of young fruits late in fall when the first crop is busy maturing on the vines for storage.

In some years, these two sowings become equalized in growth later in the season, resulting in merely more fruits. But if you have certain favorite kinds, it pays to have an abundance.

THIS SUPER-LONG DOG recently drew a few gasps from strollers in Vancouver's Stanley Park. But a peek behind the tree revealed that two dogs were pulling off an old stunt. (CP Wirephoto.)

ASK ANDY

Is there something you want to know? Do you want to win a set of valuable books or other instructive prizes? Then ask Andy.

Andy will answer questions submitted by child readers and those who submit the questions he selects to answer will receive worthwhile prizes.

The youngster who asks the first question answered each day receives a 20-volume set of the World Book Encyclopedia and of the second question a World Book Atlas.

Andy sends a 20-volume set of the **World Book Encyclopedia** to Janelle Spain, age 13, of Sioux City, Iowa, for her question:

Why doesn't the hard working heart get tired?

There are many kinds of work and they all require effort, or energy. We can measure energy and compare the effort used to do different jobs. For example, the heart uses energy to pump and we can compare this effort with a lifting machine. During an average day, your hard working heart does enough energy to lift your body a mile above the ground.

The heart starts to beat before birth and continues day and night until the last moment of life. The muscles and eyes, the stomach and other organs require reasonable rest periods and every night the whole body requires seven or eight hours of restful sleep. But through all this loafing, the busy heart continues its beat, drum-drumming the streaming blood throughout all the living tissues. It seems to take no rest at all, but this is not true. Actually it does as much loafing as the rest of the body. But it rests in its own special way.

Some people get through very long, busy days by taking short catnaps now and then. Well, the heart is a highly talented catnapper. Instead of taking one long rest period every day, it takes about 72 short naps every minute day and night. Every time it beats lubb-dupp, it pauses to rest for maybe three-fifths of a second. Minute by minute, these miniature catnaps tot up to quite a lot of loafing. Altogether, the heart rests just as long or longer than the rest of the body. This is why, provided you treat it sensibly, the heart can carry on its day and night pumping duties without becoming tired.

Pumps Faster

Of course, the heart can be overtaxed and strained beyond its endurance. It does its best to cope with extra exertion and works so hard that finally it may become tired and fail to beat altogether. However, these are extreme conditions that do not apply to normal daily work or to the exercise we need to keep our bodies in proper condition. Healthy people who loaf around with the excuse that they do not want to overwork their hearts are kidding themselves. The heart is built to speed up to supply extra oxygen to the mucles during periods of exercise. It seems to enjoy a spell of fast pumping. In any case, if a healthy body fails to take a few daily spells of brisk exercise, the heart forgets how to pump faster and gets sadly out of conditon.

During a brisk run, the heart can double its normal work — but after every pulsing beat it always takes a brief pause. When the exercise is finished, the pulse rate remains fast for a few minutes. So you pause to catch your breath and allow your still racing heart to slow down. This is important. It continues to slow down and reaches the normal pulse rate of 70 to 75 pumps per minute. Then it may continue to beat even slower than normal for a while. This is another way the heart uses to rest itself. It uses another method while you sleep When your body is quietly resting, it takes advantage of the situation to beat a little slower. And always day and night, resting or exercising, every heartbeat ends with a brief catnap.

Let's figure the average hearbeat to be 72 pulses per minute. Each pulse is somewhat like the squeezing of a fist. The upper and lower chambers of the heart contract in two flowing operations. The upper chambers contract in 0.1 seconds, the lower chambers in 0.3 seconds. This completes a pulse. Then the heart muscles loaf for 0.4 seconds while blood fills the chambers for the next pulsing beat.

★ ★ ★

Andy sends a **World Book Atlas** to Andrea Lefebvre, age 12 of Niagara Falls, Ont., for her question:

Where do cosmic rays come from?

Our planet is under continuous bombardment from space. No, we are not under attack from hostile aliens. The infinitesimal bullets are the nuclei of atoms travelling at tremendous speeds. Their speeds give them dangerous penetrating power, but fortunately these missiles from afar do not reach the surface of the earth. As they crash through our atmosphere they shatter themselves apart in collisions with gaseous molecules of the air. The fragments of these collisions are somewhat slower and less penetrating. They continue down to the surface and many pierce deep into the ground.

The particles that come from afar are primary cosmic rays. Most of them are ions of hydrogen and helium — atomic nuclei stripped of their electrons. Some come from solar flares and other nuclear upheavals on the sun. Others are thought to come from far out in space beyond the solar system,

PEANUTS

TIFFANY JONES

WIZARD OF ID

APARTMENT 3-G

MISS PEACH

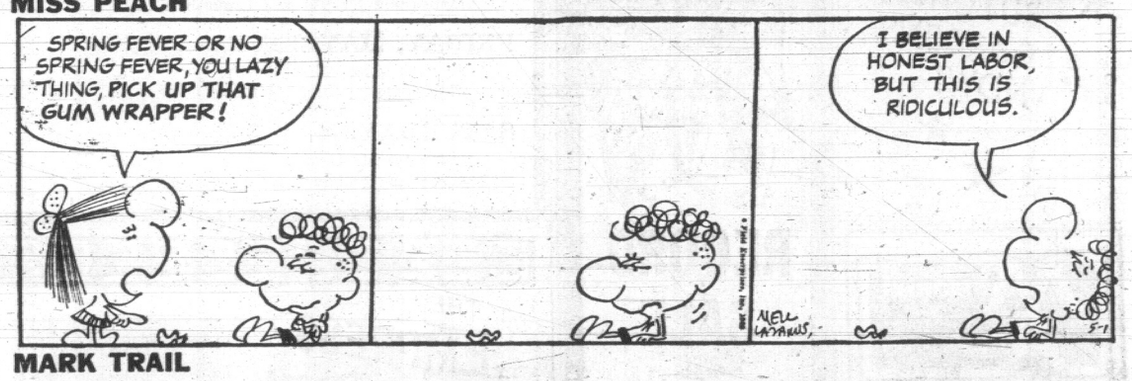

MARK TRAIL

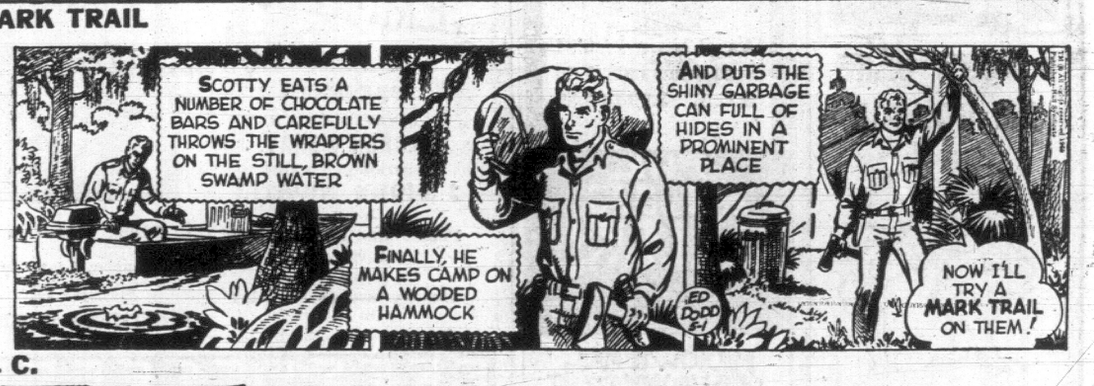

B. C.

EB and FLO

DATELINE: DANGER!

NANCY

Expo Bus To Freak Out Canadians

OTTAWA (CP) — A wildly colored bus with flashing caution lights pulled up in front of the Parliament buildings recently and out of it, into the chill gloom of a rainy day, stepped Prime Minister Trudeau.

He was greeted by the squeals and clapping of about 40 Ottawa high school students who clustered around him, snapping pictures, and getting autographs. The prime minister had just completed a short drive around Parliament Hill in the bus.

The students, who had not been told he would be in it, proved a delight for cameramen capturing the scene. It will form part of a four-minute film to be shown in the Canadian pavilion at Expo 70, the 1970 world fair in Osaka, Japan.

The occasion also marked the start of a journey across Canada by the "super bus."

The yellow bus, psychedelically decorated with brightly colored stripes, circles, checks and rays, is to go to Montreal and Eastern Canada, then across the country to Vancouver. From there, it will be shipped to Japan.

All the while, cameramen inside it will be recording not only glimpses of Canada, but also people's reactions to the unusual vehicle, its side windows decorated with black-and-white pictures.

On one side of the bus, phototraphs show the prime minister, former prime minister Lester B. Pearson, former Ottawa mayor Charlotte Whitton and Monteal singer Monique Leyrac. The other side shows a dog team and sled.

The aim of the film is to show "that the blending and interconnection of diverse elements of old-world culture, language and personality with the vitality of a young country," make the Canadian character unique, pavilion planners said in a statement.

CHILDREN'S MOVIE GUIDE

April 30 to May 6, 1969

This table of classifications is prepared by the Victoria and District Parent-Teacher Council and is based chiefly upon reviews in Parents' Magazine and the monthly bulletin of the British Film Institute. With the co-operation of Victoria theatre managers, it covers current films.

TITLE	CHILDREN (8 - 12 years)	YOUTHS (13 - under 18 years)
Buona Serra Mrs. Campbell	No	Very mature
Funny Girl	Mature	Excellent
Hell On Wheels	No review	No review
The Hell With Heroes	No	Mature—16 and over
The Illustrated Man	No	Mature
In the Heat of the Night	No	Mature
Joanna	No	No
The Lion in Winter	No	No
Luv	No	No
Only When I Larf	No	Mature
The Snow Queen	Very good	Very good
Swiss Family Robinson	Excellent	Excellent

FLASHBACK ON CANADA

When a Rain-Maker Made the Hat Wet

By BOB BOWMAN

It might be said that the citizens of Medicine Hat go from one extreme to another.

Bowman

Rudyard Kipling described Medicine Hat as the town "with all hell for a basement" because of the fields of natural gas on which it stands.

Perhaps this is why Medicine Hat is one of the driest areas on the prairies and its citizens have always been interested in rain-making experiments. Years ago one of the proposals was to create rain by placing magnets on the moon. No doubt the idea has been given to the American and Russian astronauts who are trying to land there.

One of Medicine Hat's most successful rain-making experiments began on May 1, 1921, when citizens contributed $8,000 to engage the services of Charles M. Hatfield, described as a "rain-making wizard" from California. He agreed to make four inches of rain fall on the area between May and August.

Hatfield built a tower at Chappice Lake about 20 miles northeast of Medicine Hat. There was a tank on top of the tower into which he poured secret ingredients, and three days later rain began to fall. In fact Hatfield was too successful and farmers began to ask him to hold back.

There was great excitement from May 1 to Aug. 1, and people got their money's worth in entertainment. Sometimes there was too much rain. At other times no rain fell and people went back to the old method of praying.

'ABSURD THING'

Who knows which method was most successful? In any case the area got a "million dollar" rain at the end of July, and Hatfield took down his tower and left. He would only accept $5,000 for his services.

Other communities tried to hire Hatfield for the following year despite the fact that Dominion meteorologist Sir Frederick Stupart said his engagement was the "most absurd thing ever perpetrated in the west." The average rainfall in the Medicine Hat area is 6.22 inches, and only four inches fell during Hatfield's experiment!

(Copyright 1969. Toronto Star Syndicate)

YOUNG MEN — YOUNG MILITIA

Many young men in today's Canadian Scottish Regiment are your age. Many of them go to your school, some of them are:

Corporal Kent Clarke—Mount Doug High
Corporal Keith Allen—Vic High
Private Jerry Chaston—Esquimalt Junior High
Private Paul Renkin—Institute of Adult Studies
Private Phil Carlton—Oak Bay High

Ask them about it or drop down to the Canadian Scottish Saturday morning. They'll be about and so will the Scottish.

fun with figures

By J.A.H. HUNTER

Each letter here stands for a different digit.

This should not alarm you, but remember that it's a a prime "BAR."

What is HERE?

FEAR
FOR
BEAR
NEAR

HERE

(Answer Friday)

Thanks for an idea to: C. Friedmann, Montreal, Que.

DANCING SATURDAYS

Featuring
CY DIBNAH
Clarinet and Saxophone

In the fire-lit Seaview Room to the smooth rhythms of George Kraeling's famous 6-pce. orchestra—instrumentalist, 8:45 9:30; dancing, 9:30 - 12:30 a.m.

McMorran's TABLE RES., 658-5224

LONGHORN
RESTAURANT
4066 SHELBOURNE
PHONE 477-8022
OPEN EVERY DAY
Mon. to Thurs — 8 a.m.-12 Midnite
Friday — 8 a.m. 'til 2 a.m.
Saturday — 8 a.m.-All Nite
Sunday — 'til 10 p.m.
KEEP DRIVING TOWARD MOUNT DOUGLAS—
You Can't Miss Our Orange Roof

SPECIAL
FRI. - SAT. - SUN.
JIFFY BURGERS
2 for 50¢
Regular sized burgers
Mello-Spot
DRIVE-IN, Gorge Road
Opposite B.C. Forest Products

OPEN
9 to 5:30
Every Day
Thoughful Idea!
Take your out-of-town friends to
SEE THE World Famous BUTCHART GARDENS NOW!
Coffee Bar

MEMORIAL ARENA
I DON'T CARE I'M GOING!!!
FRI. NITE
8:00 P.M.
ROLLER FUN
FOR EVERYONE
ONLY 50¢
SKATES INCLUDED
FREE DOOR PRIZES

THE HANCOCK'S
COAST SAFARI
2nd Holdover by Popular Demand!
SAT., MAY 3—2 Showings, 6 and 8:30 p.m.
McPherson Playhouse
"GREAT FAMILY ENTERTAINMENT"
"Come early and see the Hancock's Wild Pets"
Get Your Tickets Early

I.O.D.E. FESTIVAL '69
SAT., MAY 3rd, 1969
Memorial Hall, 912 Vancouver St.
11 a.m. - 4:30 p.m.
Admission 50c-$500 in door prizes
Bazaar—Entertainment—Lunch and Snack Bar

THE RED LION INN
First In Victoria
Night Club and Recording Vocalist
Pete Turko
(Former C.F.L. Player)
9:30 Twice Nightly 12:30
Irv Lang Quartet
Dining: 5:30 p.m.
Dancing: 9:00 p.m.
Reservations: 385-3366
New Dishes Every Day At The Noon International Buffet

Film Follows Marco Polo

A remote, independent kingdom, located in the Himalayan Mountains which suggested the locale and theme for James Hilton's novel Lost Horizon, is the subject of a documentary film to be shown at McPherson Playhouse Friday at 8:30 p.m.

Hunza, the Valley of Eternal Youth, was produced by author, lecturer and globe-trotter Renee Taylor, and recently won first prize at the World Film Festival at Laguna Beach, Calif.

Miss Taylor will narrate the film which portrays a land of mystery where people live to a ripe age in perfect mental and physical health, where disease is practically unknown and men father children at 90.

Hunza is a community of over 35,000 living without crime, jails, police force or army.

This is the first film ever made in the magnificent valley and which retraces the trail of Marco Polo. The valley is generally closed to visitors and only a fortunate few have managed to secure a permit to enter.

RICE BOWL
RESTAURANT
FAST — HOT
FREE DELIVERY
388-6655
Lots of Free Parking
306 ESQUIMALT ROAD

BY GAD, SIR!
THE COLONIAL INN
for business luncheon or dinner daily is Most Popular!
Also: The
"GAY 90s ROOM"
for Club Meetings and Private Parties, Etc.
270 GOV'T ST.
"A James Bay Landmark for Over Half A Century"
384-7151

RECORD SALE
Angel, ea. 3.81
Seraphim, ea. 1.90
R.C.A. 3.29 to 3.89
THE RECORD GALLERY
THE SHOP WHERE RECORDS MAY BE HEARD
MIDTOWN MALL OF TOSTH VIEW STREET PARKADE
730 VIEW STREET
DAILY 10:15 TIL 6 P.M.
FRIDAY 10:15 TIL 9 P.M.
CIVIC PARKING TICKETS VALIDATED

DINGLE HOUSE
"For Your Dining Pleasure"
Featuring Prime Ribs of Beef and a Varied a La Carte Menu.
Open Daily, 5-10 p.m.
Closed Monday
Phone 382-8721
141 Gorge Road East

Entertainment Nightly
LULU-BELLE
KEN PEAKER
AND SHEILA
Gay Nineties Spare Rib House
World Famous Spare Ribs
CHERRY BANK HOTEL
Where Ken Peaker Plays Nightly
825 BURDETT 385-5380

DEEP COVE CHALET
NOW OPEN
Luncheons—Dinners
Banquets—Receptions
PHONE 656-3541
Closed Monday and Tuesday

GEM Theatre Sidney

PAUL NEWMAN AS COOL HAND LUKE
Screenplay by DONN PEARCE and FRANK R. PIERSON
Produced by GORDON CARROLL Directed by STUART ROSENBERG
TECHNICOLOR® PANAVISION® FROM WARNER BROS.-SEVEN ARTS
ADULT ENTERTAINMENT
Mon. to Fri. at 7:45 p.m.
Sat. at 6:50 and 9:00 p.m.

SCHOOLS ART SHOW
FREE MUSIC CONCERTS
Newcombe Auditorium, Provincial Museum
THURSDAY, MAY 1
Mount Douglas Secondary Band
Instrumental Solos and Ensembles
FRIDAY, MAY 2
Secondary School Orchestra
Cloverdale Elementary Choir
SATURDAY, MAY 3
Monterey Elementary Choir
Secondary Instrumental Ensembles

THE EMPRESS ROOM
PRESENTS
SCINTILLATING
KAREN O'BRAY
Sparkling Vocalist
2 SHOWS NIGHTLY
9 and 11 p.m.
Final Buffet of the Season
This Thursday
No Cover Charge
Monday through Thursday with Dinner
Reservations—384-8111

Dinner from 6 p.m.
Dancing 8 p.m. to
MUSIC OF BROTHERS FORBES

5th TERRIFIC TUNEFUL WEEK

FUNNY GIRL
The WILLIAM WYLER - RAY STARK Production
WITH
ACADEMY AWARD WINNER!
BEST ACTRESS
BARBRA STREISAND
Columbia Pictures and Rastar Productions present Barbra Streisand and Omar Sharif in The William Wyler-Ray Stark production "Funny Girl" Technicolor
BOX OFFICE OPEN 12 NOON — 9:00 P.M.
All Seats Reserved
Monday through Thursday, Main Orch. $2.50—Front Orch. $2.00
Fri., Sat. and Holidays all seats $2.50—Mat., Main Orch. $2.00, Front Orch. $1.50
Evenings at 8:15—Matinees Sat. and Wed. at 2 p.m.
383-6414 Coronet 836 Yates Street

Youths to Tour For Sing Out

Two Victoria students will spend the summer and fall touring the continent in support of the Sing Out organization.

Representative of the 160-member Sing Out group here, Larry Owen, 19, and Bernie Cote, 19, leave May 8 on a cross-Canada car tour of about 30 similar groups, all part of the Up with People Program.

June 12 they will hook up with a touring concert group for a circuit of the U.S. and Latin America before arriving back here in December.

CBC Reconsiders Decision

OTTAWA (CP)—State Secretary Gerard Pelletier told the Commons Wednesday the CBC is "not indifferent" to the protests it has been receiving over dropping the Don Messer Jubilee program.

He was asked by former prime minister John Diefenbaker to find out quickly what the CBC plans to do.

Pelletier said the protests have been turned over to the CBC for study while it is reconsidering the decision. Diefenbaker said thousands of Canadians want the Messer show retained, but "the Black Panther and the like have the inside track."

CRYSTAL GARDEN
PUBLIC SWIMMING
FRIDAY
12:00 - 1:00—Adults Only
1:00 - 5:00—PUBLIC
7:00 - 9:00 — PUBLIC

. . . DO NOT MISS THIS FILM . . .
5 ACADEMY AWARDS
Including BEST PICTURE and BEST ACTOR
SIDNEY POITIER · ROD STEIGER
in THE NORMAN JEWISON-WALTER MIRISCH PRODUCTION
"IN THE HEAT OF THE NIGHT"
COLOR by DeLuxe
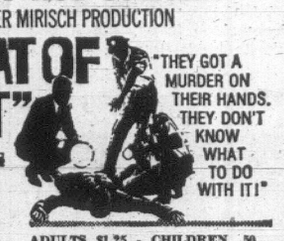
"THEY GOT A MURDER ON THEIR HANDS. THEY DON'T KNOW WHAT TO DO WITH IT!"
AT 7:00 and 9:00
OAK BAY 2184 OAK BAY AVE. 383-2943
ADULTS $1.25 - CHILDREN .50
STUDENTS $1.00 - G. AGE .75

SATURDAY MATINEES 1:00 and 3:00
Hans Christian Andersen's THE SNOW QUEEN
A WORLD OF WONDERS!
FULL-LENGTH FEATURE CARTOON

WITH PROLOGUE STARRING ART LINKLETTER · AND FEATURING THE VOICES OF SANDRA DEE · TOMMY KIRK STAR OF "SHAGGY DOG" · PATTY McCORMACK
ALL SEATS 50¢
OAK BAY 2184 OAK BAY AVE. 383-2943
PLUS "OLE REX" EXCELLENT 40 MIN. SHORT

Box Office Daily Noon-9 p.m.
THE LION IN WINTER
WINNER 3 ACADEMY AWARDS

INCLUDING
BEST ACTRESS
KATHARINE HEPBURN

JOSEPH E. LEVINE presents AN AVCO EMBASSY FILM
Starring PETER O'TOOLE as Henry II, King of England
KATHARINE HEPBURN as Eleanor of Aquitaine, His Wife
THE LION IN WINTER
A MARTIN POLL Production
ADULT ENTERTAINMENT
with JANE MERROW as Alais · JOHN CASTLE as Prince Geoffrey · TIMOTHY DALTON as King Philip of France
ANTHONY HOPKINS as Prince Richard the Lionhearted · NIGEL STOCK as Walter Map · NIGEL TERRY as Prince John
Based upon the play by JAMES GOLDMAN · Executive Producer JOSEPH E. LEVINE · Screenplay by JAMES GOLDMAN · Produced by MARTIN POLL
Directed by ANTHONY HARVEY · Music composed and conducted by JOHN BARRY · An AVCO EMBASSY Release · PANAVISION® In COLOR
Reserved Seats at Box-Office or By Mail
Evenings at 8:30
Matinees: Wed. and Sat. at 2:00 p.m.
Evenings: Loge $2.50; Orch. $2.25
Matinees: Loge $2.00; Orch $1.75
FOX CINEMA QUADRA AT HILLSIDE - 382-3370
Telephone Res. and Group Information: Call 382-3870.

Victoria's Finest Entertainment!
"ONE OF THE YEAR'S TEN BEST. HAIL 'JOANNA'."
—Hollis Alpert, Saturday Review
"A FEAST OF SURPRISES! It is free, tender, life-loving, creative and concerned about values, a milieu in which inter-racial sexuality is a simple fact rather than a rebel cause."
—Playboy Magazine
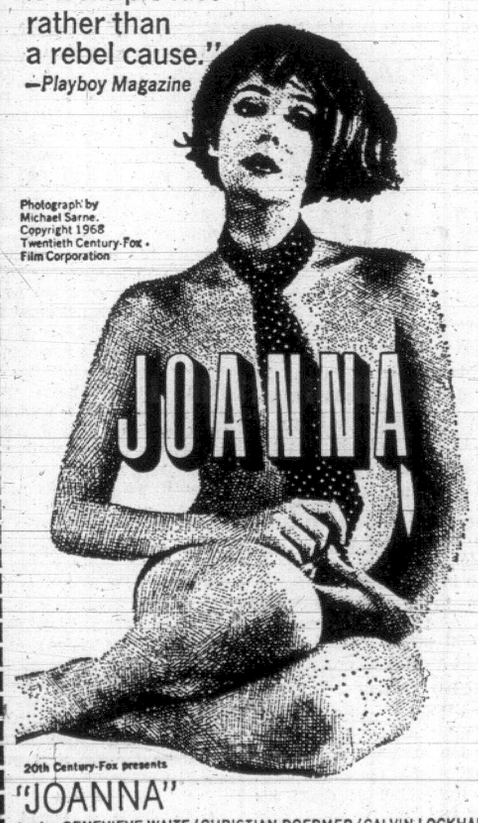
Photograph by Michael Sarne. Copyright 1968 Twentieth Century-Fox Film Corporation
JOANNA
20th Century-Fox presents
"JOANNA"
starring GENEVIEVE WAITE/CHRISTIAN DOERMER/CALVIN LOCKHART
DONALD SUTHERLAND/GLENNA FORSTER-JONES/DAVID SCHEUER
Produced by MICHAEL S. LAUGHLIN / Directed by MICHAEL SARNE
Screenplay by MICHAEL SARNE / Words and Music by ROD McKUEN
ORIGINAL ROD McKUEN SOUNDTRACK AVAILABLE ON 20th CENTURY-FOX RECORDS
Color by DeLuxe PANAVISION®
TODAY! ADULT ENTERTAINMENT
Doors 12:50
ODEON 780 YATES ST. 383-0513
Feature: 1:10, 3:05, 5:05, 7:10, 9:10
Last Complete Show 9 p.m.
Golden Age 50c till 5 p.m.

STARTING TOMORROW!
A MELVIN FRANK FILM
"Buona Sera, Mrs. Campbell"

A MELVIN FRANK FILM starring GINA LOLLOBRIGIDA
SHELLEY WINTERS · PHIL SILVERS · PETER LAWFORD and TELLY SAVALAS
ROYAL 805 BROUGHTON ST. 383-9711
IN TECHNICOLOR

THE HELL WITH WAR
. . . THE HELL WITH THE ESTABLISHMENT
THE HELL WITH HEROES!
STARTS TODAY
In Technicolor

ROD TAYLOR
CLAUDIA CARDINALE
HARRY GUARDINO
'The Hell with Heroes'
• ADULT ENTERTAINMENT — FEATURE AT
CAPITOL 805 YATES ST. 384-6831
1:15, 3:15, 5:15, 7:15, 9:20
Last Complete Show 9 p.m.
Golden Age 50c to 5 p.m.

"ONLY WHEN I LARF" COLOR
ENDS TONIGHT at 7:10, 9:15
ROD STEIGER AND CLAIRE BLOOM
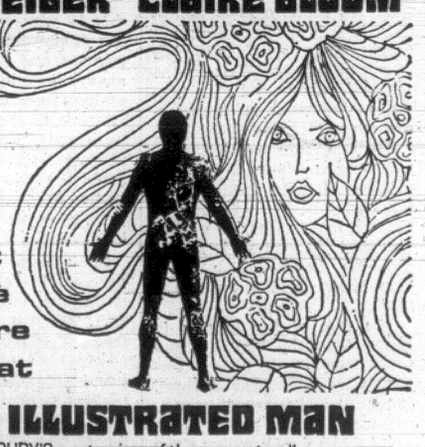
COLOR
Adult Entertainment
Don't dare stare at
THE ILLUSTRATED MAN
RAY BRADBURY'S masterpiece of the supernatural!
HAIDA 808 YATES ST. 382-4278 TOMORROW Regular Prices

HURRY! HURRY! ENDS TODAY!
WALT DISNEY PRESENTS

SWISS FAMILY ROBINSON
ROYAL 805 BROUGHTON ST. 383-9711
Doors at 1 p.m.
Feature 1:25, 3:55, 6:25, 9:10
Last Complete Show at 8:55
CHILDREN 75¢

HOGAN
... 'see dollar at work'

IWA MEMBERS VOTING ON DUES INCREASE

DUNCAN — Results of a vote on whether monthly union dues will be raised to $6 from the current $5 levy will be known in about two weeks, an official of Local 1-80 of the International Woodworkers of America said today.

President Weldon Jubenville said the membership is expected to approve the increase sought in a ballot now being carried out.

Jubenville said administering a union was like maintaining a home. "You can only delete so many items off the grocery list before somebody is going to go hungry."

Membership dues, he said, have only increased 85 cents per month, or half a cent per hour, since 1963.

'Hold Line' Budget For North Cowichan

NORTH COWICHAN — Mayor Don Morton brought down a "hold the line" budget of $3,988,923 Wednesday night that exceeded the provisional budget by $215,245.

He said he was "quite satisfied" with this, his 10th, annual budget presentation.

The general purpose mill rate is shown at 18 mills, an increase of 1.60 mills. School District 65 (Cowichan) mill rate was down 5.52 mills to 30.12 and School District 67 (Ladysmith) also was down 2.98 to 39.46 mills.

The other charges on the mill rate are: Cowichan Valley Regional Hospital District, 2.01 mills; North Cowichan (Chemainus) recreational area, 4.50 mills; Regional District of Cowichan Valley administration, .17 mills, and ambulance area (regional district), .57 mills.

Largest increases include surplus appropriation, $76,389; debt charges, net $70,097; education, $66,008; social welfare, $35,000, and Regional Hospital District, $22,302.

Morton said the social welfare increase to $240,000 was a "frightening amount." It was $46,734 more than in 1968.

"We were shocked by this increase," he said, "but confident that most assistance went to the people who need it. No doubt there are a few malingerers, but they are in the minority."

Alderman Dennis Hogan said the average taxpayer gauged his tax contribution by the amount of public works he sees. "One dollar out of every $8 actually goes to public works."

Provision has been made in the budget for the employment of a court stenographer and court reporter as well as rental of the magistrate's court. These costs are borne one-third each by the municipality, the city and the provincial government.

However, since April 1 this year, the municipality no longer is responsible for the salary of the magistrate with a saving of $2,000.

A sum of $13,000 has been included for the operation of the incinerator.

Clerk A. VandeCasteyen said although the debt charges amounted to an increase of $70,097, there is very little increase in debt.

"Due to different accounting procedures the approximate increase is a recoverable item on the revenue side of the ledger."

BIRTH OF A FOREST is depicted here as slow-moving helicopter scatters Douglas fir seed over 600 acres of logged-over, Crown-owned land near Hope. An estimated 22,500,000 seeds were broadcast early this month over land in a 60-foot strip pattern. British Columbia Forest Service officials hope for at least a 75 per cent survival rate. It was the largest aerial seeding operation conducted by the forest service in the coastal region. Inaccessibility of the area, due to washed-out roads and bridges, made planting of seedlings almost impossible to meet seasonal planting deadline. (B.C. Forest Service photo.)

Youth Seeking Place to Meet

DUNCAN — A group who formed six weeks ago under the name Cowichan Youth are looking for a place to meet their friends, talk, drink coffee and "just sit and think".

No liquor or drugs will be allowed on the premises, says spokesman Chris Calverley.

Hopes of getting a building at the Old King's Daughters' hospital did not materialize because of a clause in the will leaving the property to the district precluded uses of this sort.

The Cowichan Youth, the spokesman said, "intend to make their presence known in the community" by involving themselves in various worthwhile community endeavors.

On Saturday 20 members will be on duty in relays to wash cars on the Shop Easy parking lot to raise money for a sheltered workshop for retarded adults.

Businessman Ken Barnett and local probation officer Don Willoughby are assisting the members in forming the club but the projects and aims are strictly for and by the young people themselves.

DEEPSEA SHIPS IN PORT

(All cargo is lumber unless otherwise stated. Place names are destination, not port of registry.)

Esquimalt—Antar, Japan.

Crofton—Tagu Maru, Japan; Victoria, Japan.

Nanaimo—Magellan, Europe; Forsvik, UK-Continent; Svolser, Mediterranean; Burrard, U.K.-Continent.

Tahsis—Stove Caledonie, Australia,; Justinian.

Gold River—Hong Kong Surity, Japan: Manuella.

Port Alberni—Meiwa Maru, Japan; J. V. Clyne, U.K; Erato, South Africa.

Fire Victim Identified

PORT HARDY (CP) — A 15-year-old youth who died in a house fire at a Winter Harbor fishing camp 20 miles from this northern Vancouver Island community Wednesday has been identified as Robert Simon Clair.

Police said the boy was trying to light a stove with kerosene when the fire erupted. Neighbors were unable to reach the scene in time to save him.

Juveniles Guilty Of School Theft

SHAWNIGAN LAKE—Four Duncan juveniles who pleaded guilty to breaking, entering and theft at George Bonner secondary school at Cobble Hill will be sentenced June 7.

Court was told access was made by breaking a library window April 12. A pre-sentence report will be prepared.

Right Now!

The Schools ART SHOW MAY 1, 2, 3 PROVINCIAL MUSEUM

See The Creative Best From 55 Schools On The Second Floor

ART BEING MADE | POP MUSIC

MUSICAL CONCERTS AUDITORIUM 8 TO 10 P.M.

EVERYTHING IS FREE

Oak Bay Footwear invites you to

Help Us Celebrate Our 3rd Anniversary

Let us present you with a Free 8" x 10" Portrait

(unmounted)
Limit—300 Portraits

When you Purchase your new Shoes during our 3rd Anniversary Celebration

Oak Bay Footwear
In the Village
2238 Oak Bay Ave.
IN THE OAK BAY VILLAGE

Woolco Town & Country

Hoover Spring SALE

Shop Early for Mother's Day

Hoover Washer-Spin Dryer Six Big Features

1. Yes. The amazing Hoover will wash this 24-pound load in less than 30 minutes!
2. Just roll it up to the sink. Talk about convenience!
3. Slip the hose on the tap. No special plumbing or wiring needed!
4. Needs less than 9 gallons of water. Uses less detergent—and there's a suds-saver too!
5. Unique pulsator action gets clothes very clean, very gently, very fast!
6. 6-pound load is washed in 4 minutes—and ready for a 2-minute rinse and spin dry!

158.88

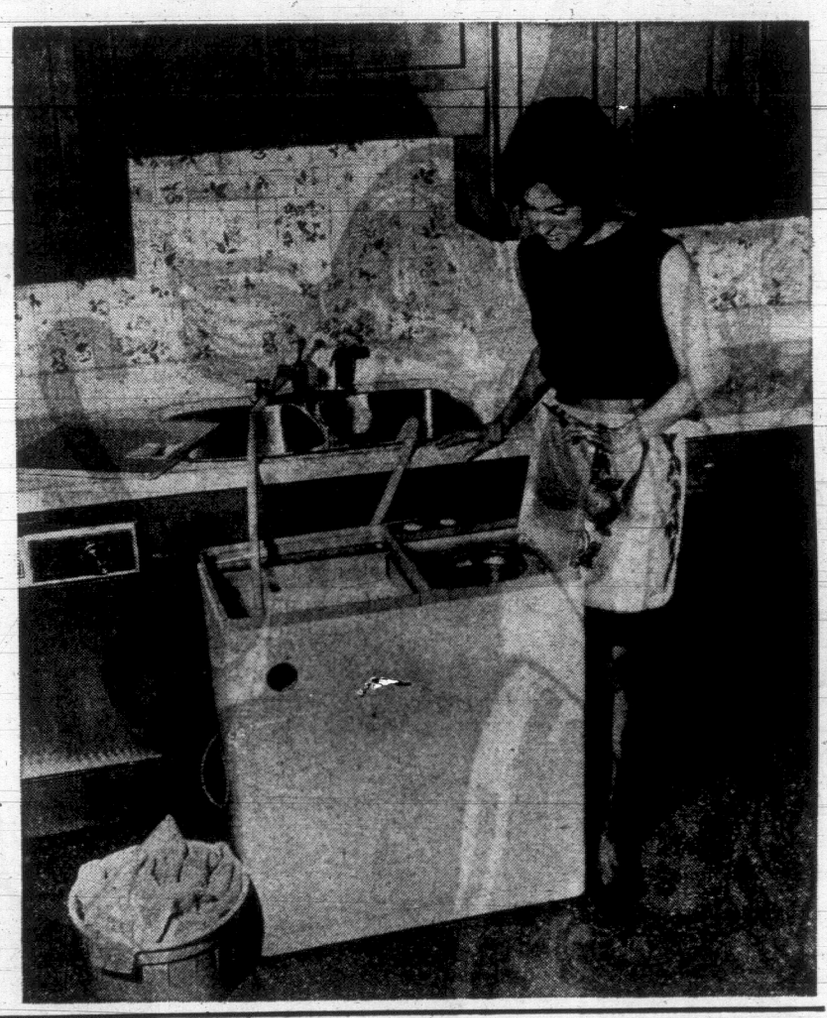

High Cost of Service Getting You Down?

$5 Trade in special on your old iron

- Any Make
- Any Condition

Act now and take home a new Hoover Steam and Dry Iron.

With Trade in now only 9.51

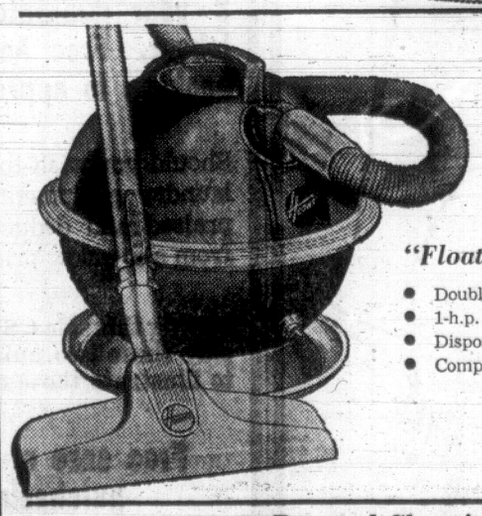

Hoover Constellation

Model 884

"Floats on a cushion of air"

- Double-Stretch Hose
- 1-h.p. Motor
- Disposable Paper Bags
- Complete with Tools

36.88

Hoover Convertible

Model 711

- Exclusive Triple-Action Cleaning
- 2-Speed Motor
- Headlight
- Handle Grip
- Zipper Bag

67.88

Personal Shopping Only, Please! Shop Early While Quantities Last!

OPEN 10 a.m. to 10 p.m. DAILY

A small deposit will hold your purchase in layaway until Mother's Day.

A Hoover representative will be in attendance during this sale.

OPEN A "CHARGE IT" ACCOUNT

TOWN AND COUNTRY SHOPPING CENTRE, DOUGLAS ST. AND SAANICH

'Outside' Link for Town Planned by Forest Firm

An isolated community on the west coast of Vancouver Island will be linked by road to the Island's east coast next year.

Work has started on a road which will connect the mining town of Zeballos with Port Hardy and Gold River.

Zeballos is situated at the head of Zeballos Inlet, about 70 miles north of Tofino.

Tahsis Company is building the road from Zeballos which will connect with the Port Hardy and Gold River roads, linking the community with Campbell River.

It will be completed next year.

Another road linking Zeballos with the Fair Harbor in Kyuoquot Sound to the north will eventually be built by the company.

110 AT PORT FACE LAYOFF

VANCOUVER (CP) — MacMillan Bloedel Ltd. today announced plans to close two shingle mills May 5-9, blaming "weakness" in the shingle market.

Affected will be the Somass mill at Port Alberni, which employs about 110 men, and the company's Red Band Division in Vancouver, which employs about 220.

Woolco Town & Country

Pretty Little Show-offs

Made from bonded orlon, nylon and acetate, just machine wash and tumble dry! Choose from several demure stylings available in "new" bright colours of pink, blue, yellow, mint or lilac. Sizes 4 to 6x.

A. Sleeveless crew-neck dress with suspenders, button trim, zipper back.
B. Sleeveless dress with cotton lace trim around neck and front side, brass button trim, zipper back.
C. Sleeveless back-zipper dress with cotton lace trim around neck, scalloped braid on front side, vinyl flower trim.
D. Sleevesless dress with back zipper, permanently pleated frill around neckline and bodice.

And many short sleeve styles not illustrated.

NOW 2 for $6

Personal Shopping Only, Please! Shop Early While Quantities Last

Open 10 A.M. to 10 P.M. Daily

Girls' Cotton Dresses
Two-piece dirndl skirt, sheered peasant blouse with smacking at yoke, elasticized short sleeves. Colours of red, yellow, and aqua in sizes 4-6X
Reg. 3.78 ..... 2 for $6

Open a "Charge It" Account

TOWN AND COUNTRY SHOPPING CENTRE, DOUGLAS ST. AND SAANICH

Woolco Town & Country

Repeat Offer

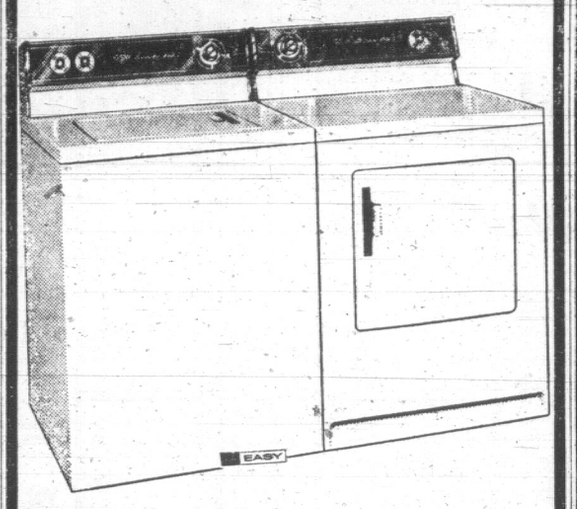

Sorry, if you were one of those who were unable to take advantage of our washer/dryer offer of two weeks ago we are happy to inform you that new stocks have arrived and we continue this offer for the coming weekend.

Mother deserves the very best; give her McLary-Easy laundry equipment.

WASHER Save $45

- Full ½ h.p. motor
- Porcelain top
- Porcelain tub for long life
- Positive and infinite water fill
- Regular, delicate and superwash cycles
- 5 position water wash and rinse control
- Two-speed control
- McLary's famous spiralator action

Reg. Woolco Price 319.88

Sale 274.88

DRYER SAVE $20

- Auto reset on motor
- Porcelain top
- Smooth porcelain top
- Six drying programs plus
- Manual time cycle plus
- Air fluff setting for fluffing drapes, etc., and drying plastic
- Durable press cycle
- Safety door switch
- Up front lint screen
- Infinite temperature selection

Reg. Woolco Price 184.88

Sale 164.88

Only with GSW do you receive full 2-year guarantee on all parts and labour. Free home demo and free hook-up to approved plumbing.

Should you wish to trade in your present laundry equipment we will have it appraised and deduct full appraisal price from above low prices.

During this sale GSW has arranged to display these two units with sides removed to illustrate these quality features.

Free case of soap to anyone purchasing the pair.

Personal Shopping Only, Please! Shop Early While Quantities Last!

Open 10 a.m. to 10 p.m. Daily

Town and Country Shopping Centre
Douglas Street and Saanich

Woolco Town & Country

WOOLCO DRUGS "SOCK IT TO 'EM" Drug Prices

Friday and Saturday Only

Fashion Quick — Home permanents by Hudnut. Gentle, Super or regular 1.48

Nivea Creme — Keeps skin supple and young. 15 oz. .. 2.48

Lysol Spray Deodorant — Eliminates odors. 14 oz. 1.48

Colgate 100 — For bad breath, sore throats. 17 oz. .97

Polident — For denture cleansing. 6.65 oz. size .77

Nikoban — Break the smoking habit 26 lozenges .. 1.99

For Brunettes Only — by Alberto Culver. New shampoo in colour for brunettes. Introductory price 1.99

Shaving Mirrors — Double sided, 5 inch, hang or stand .29

Lypsyl — Soothes sore lips ..... .34

Derma Fresh — Skin and body conditioner. 15 oz. 1.48

Woodburys Shampoos — Golden shampoo. 13 oz. size ..... .88

Glycerine and Rose Water Lotion — in 12 oz. dispenser bottle ..... .77

Nice 'N Easy — The natural looking hair color by Clairol 1.48

Sucaryl Sodium — 6-oz. bottle for sweetening ..... .77

Thera-Blem by Noxzema — 1.25 oz. tube for skin blemishes and pimples ..... .78

Nivea Milk — Skin conditioner, cleanses, moistens, to make lovelier skin 1.23

Gillette Foamy — Large 11-oz. size of shaving creams, lemon-lime, regular or menthol .... .97

Modess, Feminine Napkins — By Johnson and Johnson in 48s 1.47

Ultra Bright Toothpaste — By Colgate for brilliant white teeth, super size tube ..... .97

Woolco Multivitamins and Minerals — 100 tablet size, a balanced nutritional supplement 1.97

Personal Shopping Only, Please!
Shop Early While Quantities Last!
Open 10 a.m. to 10 p.m. Daily

Town and Country Shopping Centre, Douglas St. and Saanich

386-2121

Victoria Daily Times

Vancouver Island's Largest Shopping Centre in Print

CLASSIFIED ADVERTISING

BOX REPLIES

All replies to private box numbers available from 8:00 a.m. to 6:00 p.m., Monday to Friday, inclusive.

OFFICE HOURS

Classifield Counter, 8:00 a.m. to 6:00 p.m. Business Office, 9:00 a.m. to 5:30 p.m., Monday to Friday, inclusive.

CLOSED SATURDAY

TELEPHONE HOURS

8:00 a.m. to 8:00 p.m., Monday to Saturday, inclusive.

CLASSIFIED COPY DEADLINES

Regular classified advertisements may be placed at the counter, 8 a.m. to 6 p.m., on the day prior to publication, Monday to Friday, inclusive, by telephone 8 a.m. to 8 p.m., Monday to Saturday, inclusive.

All classified semi-display copy must be in the possession of Victoria Press Ltd., 2631 Douglas Street, by 4 p.m. on the day prior to publication, with the exception that copy for Monday Times must be in by 4 p.m. Friday.

FULL COVERAGE CLASSIFIED RATES

35c per line per weekday; 95c per line for three consecutive days; $1.68 per line for six consecutive days. $1 minimum charge on advertisements placed by telephone. Minimum advertising two lines only. Contract rates on application.

Above rates apply to B.C. only.

Birth Notices $2 per insertion.

In Memoriam Notices, Cards of Thanks, Death and Funeral Notices, not exceeding 12 lines, $2.90 first insertion and $2.05 subsequent insertions. Each additional line 30c daily.

Births, Deaths, In Memoriam Notices, Cards of Thanks not accepted by telephone.

SUBSCRIPTION RATES

Wherever carrier service is maintained, $2.25 per month.

Single copy sales price: 10c daily, 15c Saturday.

By mail: Canada, $3.25 per month; $9.00 per 3 months; $18.00 per 6 months; $35.00 per year.

United States, $4.00 per month.

All other countries, $4.50 per month.

Saturday only, 25c per copy, $13.00 per year.

Mail subscriptions are payable in advance.

Authorized as second class mail, Post Office Department, Ottawa.

Member of Audit Bureau of Circulations.

TERMS OF PUBLICATION

The Victoria Press Ltd. shall not be liable for non-insertion of any advertisement beyond the amount paid for such advertisement.

In the event of an error occurring, the liability on Victoria Press Ltd. shall not exceed the charge for the space actually occupied by the item in question.

All claims on error in publication shall be made within 12 hours thereafter and if not made shall not be considered. No claim will be allowed for more than one incorrect insertion nor for errors not affecting the value of the advertisement.

All estimates of cost are approximate. Advertisers will be charged with space actually used.

All advertising copy will be subject to approval of the Victoria Press Ltd., who reserves the right in its sole discretion to classify, reject or insert copy furnished.

While every endeavor will be made to forward replies to box numbers to the advertiser as soon as possible, we accept no liability in respect of loss or damage alleged to arise through either failure or delay in forwarding such replies however caused, whether by negligence or otherwise.

CIRCULATION REPRESENTATIVES

Duncan, Chemainus—
P. J. Rogers 746-6181

Lake Cowichan—
P. Edwards 749-6771

Nanaimo—
R. Lakey ..... SK 3-2766

United States Representatives
SHANNON & CULLEN, INC.

New York, Chicago, Detroit, Cleveland, Atlanta, San Francisco, Los Angeles.

DUNCAN BUREAU

262 Station Street (Hamilton Electric Building). Office and telephone hours: 1 p.m. to 5 p.m., Monday to Friday, inclusive.

PHONE DUNCAN 746-6181

CLASSIFIED SERVICE FOR DUNCAN COWICHAN VALLEY CHEMAINUS RESIDENTS

Classified Ads Phoned in 746-6181 to our Duncan office before 3:30 p.m. will appear in the following day's papers.

PHONE DIRECT

386-2121

TO PLACE YOUR CLASSIFIED AD

1 BIRTHS

ANGUS — Born to Mr. and Mrs. J. D. Angus, 1228 Bewdley Ave., at the Royal Jubilee Hospital on April 22, 1969, a son, James Tracy, 6 lbs. 2 ozs.

BAIRD — Born to Mr. and Mrs. Dave Baird, 235 Atkins Ave., at St. Joseph's Hospital on April 22, 1969, a son, 7 lbs. 15 ozs.; a brother for David, Brian, Sherry and Mike.

BANMAN — Born to Zolden and Muriel Banman (nee Bertrand), 801 Anderson Ave., Victoria, B.C., at St. Joseph's Hospital on Saturday, April 26, 1969, a son, Neil Joseph (Jody), 8 lbs. 7 ozs.; a brother for Tammy Claire.

BOON — Born to Mr. and Mrs. David Boon, 905 Stelly's Cross Road, Brentwood Bay at the Royal Jubilee Hospital on April 24th, 1969, a daughter, Shannon Marie; a sister for Stephen.

FERGUSON — Glen and Lenard are pleased to announce their new brother, David Lonny Miles, born at the Royal Jubilee Hospital on April 22nd, 1969, with proud parents Ross and Lois. Thanks to Dr. Gill and Dr. Anderson and Dr. Mcgregor.

GARDNER—Born to Mr. and Mrs. J. Bryan, 1151 Palmer Rd., at the Royal Jubilee Hospital on April 23, 1969, a daughter, Janice Kathleen, 8 lbs. 4 ozs. Insured.

HENDERSON — Born to Wes and Shannon Henderson, 5 - 1517 Coldharbour Rd., Victoria, B.C., at the Royal Jubilee Hospital on April 21, 1969, a son, Karick Wesley, 7 lbs. (Insured).

LEVITT—Born to Mr. and Mrs. Kenneth Levitt, 1535 Stockton Crescent, at the Royal Jubilee Hospital on April 22, 1969, a son, a brother for Dori Ellen.

MOSS—Born to Jerry and Marilyn (nee Yost), 2886 Colquitz Ave., Victoria, B.C., at the Royal Jubilee Hospital on April 25, 1969, a son, Michael James, 9 lbs. 12 ozs.; a brother for Brenda. Special thanks to Dr. G. E. Cox and Maternity Staff.

PERWAL — Born to Jaginder and Sue (nee Dillon), 580 Peto Place, Victoria, B.C., at St. Joseph's Hospital on April 28, 1969, a daughter, 6 lbs. 6 ozs.; a sister for Aneil. Many thanks to Dr. R. B. Smith and Maternity Staff.

TAIT—Born to Mr. and Mrs. G. J. Tait, 645 Kelly Road, Victoria, B.C., at St. Joseph's Hospital on April 25, 1969, an 8-lb. 15-oz. daughter.

5 DEATHS AND FUNERALS

ALEXANDER—In Victoria on April 29, 1969, Margaret Thompson Alexander, aged 90 years, formerly of 1158 Oliver Street, born in Kilmodan, Scotland, a resident of Victoria for 60 years, widow of Archibald Alexander. She is survived by one son, Greg, of Ottawa, and two daughters, Mrs. J. S. (Mary) Boorman, and Mrs. G. E. (Marshie) McCall of Victoria; five grandchildren; two nephews, William Fletcher of Victoria, and Andrew Fletcher in Kirkintilloch, Scotland. She was a long-time member of St. Andrew's Presbyterian Church.

PRIVATE funeral services in McCall Bros.' FAMILY CHAPEL on Saturday, May 3, at 11 a.m. with Very Rev. Dr. J. L. W. McLean officiating, followed by cremation.

CLASSIFIED ADVERTISING INDEX

	Classification No.
Acreage for Sale and Wanted	156
Announcements	14
Antiques	85
Apartments to Rent, Furnished	128
Apartments to Rent, Unfurnished	129
Apartments and Suites for Sale	135
Apartments Wanted	130
Auto Body and Painting	109
Auto Repairs, Service and Towing	108
Auto Financing and Insurance	110
Bands, Musicians and Orchestras	33
Bicycles	66
Births	1
Boats and Marine	80
Building Supplies	61
Burial Parks	13
Business Opportunities	145
Business Opportunities Wanted	146
Business Personal	40
Business Services and Directory	36
Cards of Thanks	8
Cars for Sale	109
Cars and Trucks Wanted	112
Chicks, Poultry, Hatching Eggs Supplies	91
Church Page	200
Coming Events	15
Convalescent and Rest Homes	123
Cottages, Campsites, Summer Resorts	117
Country Homes and Properties	151
Duplexes to Rent	131
Dancing	43
Deaths, Funerals and Lodge Notices	5
Education	118
Exchange Real Estate	147
Farms for Sale and Wanted	158
Farm Implements	71
Female Help Wanted	26
Florists	12
Foreign Import and Sports Cars	101
Fuel	69
Funeral Directors	10
Furniture	62
Garden Supplies	74
Gulf Islands Properties	159
Halls, Stores and Offices to Rent	137
Heavy Equipment and Machinery	70
Hotels	116
Housekeeping Rooms to Rent	125
Housekeeping Rooms Wanted	126
Houses to Rent Furnished	132
Houses to Rent, Unfurnished	133
Houses Wanted to Rent	134
Houses for Sale	150
In Memoriam	9
Listings Cancelled	148
Listings Wanted	149
Livestock and Supplies	92
Lost and Found	20
Male Help Wanted	21
Male or Female Help Wanted	25
Miscellaneous for Sale	82
Miscellaneous Wanted	83
Miscellaneous to Rent	86
Monumental	11
Mortgage Loans and Insurance	141
Motorcycles	65
Moving and Hauling	115
Musical Instruments	63
Music Teachers	63A
Parts, Accessories	107
Personal Loans	140
Personals	39
Pets and Supplies	90
Places to Visit	76
Professional Services	37
Property for Sale	154
Property Wanted	155
Restaurants	18
Revenue Properties	144
Revenue Properties Wanted	143
Room and Board	120
Rooms to Rent	121
Rooms Wanted	122
Situations Wanted (Female)	30
Situations Wanted (Male)	29
Situations Wanted (Male or Female)	31
Sporting Goods	79
Stoves and Furnaces	67
Swaps	84
Teachers Wanted	27
Tires	105
Timber	91
Tools and Equipment for Rent	73
Tourist Accommodation	119
Travel	38
Trade Schools	32
Trailers and Trailer Parks	113
Trucks	108
TV, Radio Sales and Service	64
Up-Island Properties	157
Wanted to Borrow	142
Wanted to Buy, Houses	153
Wanted to Rent, Miscellaneous	87
Waterfront Properties	152

NOTICE OF COPYRIGHT

Full, complete and sole copyright in any advertisement produced by Victoria Press Ltd. is vested in, and belongs to, Victoria Press Ltd.; provided, however, that copyright IN THAT PART AND THAT PART ONLY of any such advertisement consisting of illustrations, borders, signatures or similar components which is, or are, supplied to Victoria Press Ltd. by the advertiser in the form of engravings, matrices casts, etc., and incorporated in said advertisement shall remain in and belongs to the adverstiser.

8 CARDS OF THANKS

We wish to express our deepest gratitude and thanks to our many kind friends and neighbours for all their help. Also the many cards of sympathy and beautiful flowers. Also Dr. May for his kindness over the years. In the loss of a dearly loved husband, father and grandfather. — Lillian Mackay, Verna Sparkes, Daryl and Cheryl.

We wish to express our sincere thanks and appreciation to our many friends and relatives who were so kind to us during our recent bereavement in the loss of our parents, — Szegedi family.

9 IN MEMORIAM

HOLLAND—Frederick George, who passed away May 1, 1968.
The face I loved is now laid low,
His loving voice is still,
The hand so often clasped in mine,
Lies now in death's cold chill.
I often sit and think of him
When I am all alone;
For memory is the only thing
That grief can call its own.
—Ever remembered, Mrs. Mary Holland.

HOLLAND—In memory of our father and grandfather, Fred Holland.
The rolling stream of life rolls on,
But still the vacant chair
Recalls the love, the voice, the smile
Of the one who once sat there.
—Ever remembered, Tom, Evelyn and family.

HOLLAND—Frederick George, who passed away May 1, 1968.
One year has passed since that sad day,
When one we loved was called away;
God took him home—it was His will;
Within our hearts he liveth still.
—Mary Jane, Bill and children.

10 FUNERAL DIRECTORS

McCALL BROS.
Funeral Chapels
1400 Vancouver Street
385-4465 — 385-4466 — 385-4467

Recommended by so many in every neighborhood . . . for dignity, service and moderate cost . . . McCall Bros.

FRIDAY

McDONALD, Mrs. Mary Emma
Accompanied to Belmont, Man., for services and interment.

GEORGE, Miss Ruth
MASS, 10:00 A.M.
ST. ANDREW'S CATHEDRAL.

POLIQUIN, Mrs. Eva
MASS, 11:00 A.M.
ST. ANDREW'S CATHEDRAL

JUNGET, Lt.-Col. Christen
1:15 p.m.—FLORAL CHAPEL.

ROLFE, Mrs. Janetta
3:15 p.m., FLORAL CHAPEL.

SATURDAY

ALEXANDER, Mrs. Margaret T.
PRIVATE SERVICE
11:00 a.m.—FAMILY CHAPEL

BALLANTYNE, Mrs. Vera Frances
1:15 p.m., FLORAL CHAPEL.

YOUR COMMUNITY CHAPELS
SENSIBLE PRICES
SANDS MORTUARY LTD.
Memorial Chapel of Chimes
Victoria, B.C. 383-7511

SANDS CHAPEL OF ROSES
Sidney, B.C. 656-2932

SANDS CHAPEL OF HEATHER
Colwood, B.C. 478-3821

Established 57 Years

THOMSON & IRVING
Funeral Chapel
Est. 1906. Formerly of Winnipeg
A Dignified and Understanding Service at Moderate Cost
PRE-NEED AT NEED
SHIPMENTS
1625 Quadra St. Phone 384-2612

CHAPLIN'S FUNERAL CHAPEL
Kindness - Courtesy - Service
1155 Fort 384-5512

HAYWARD'S CHAPEL
"A GOLDEN RULE SERVICE"
386-3505
743 Broughton St.
A. W. FRANCIS W. H. HAYWARD

11 MONUMENTAL

MORTIMER'S
MONUMENTAL WORKS
ESTABLISHED 1877
"The Finest in Craftsmanship"
633 David Street 383-6421

STEWART MONUMENTAL WORKS LTD. Monuments Since 1896
1408 May Street 384-3452

12 FLORISTS

QUADRA FLORISTS
Creative Floral Designers
1719 Quadra St. 383-9317

15 COMING EVENTS AND MEETINGS

VIC WEST SOCCER CLUB BINGO

OUR MAIN CHARITY RETARDED CHILDREN

Thursday, May 1
7:30 p.m.
Club Tango

$1 Admission
6 Cards for $2

Now Paying $15 Per Game
2 GAMES $25
1 GAME $50
1 GAME $100

5 Extra Games $30 or More

More Than $500 Cash Every Night

Plus Door Prizes
Bonuses — Free Bus

THE SONS OF SCOTLAND LADIES Auxiliary are holding a Spring Tea in the Douglas Room of the Bay, on Saturday, May 3rd from 2 to 4 o'clock. The Tea will be opened by Mrs. C. Warren of the Bay. There will be a Home Cooking Stall and a Door prize. Tea 50c.

30 AND UP CLUB DANCE BEING held at 732 Cormorant St. at Elk Club. Friday May 2nd, 9-12. Admission $1.25. Special door prizes and refreshment. Everybody welcome. For information phone 385-3833.

DANCE
For the unattached under 45. Sat. 9-12. Newstead Hall, 734 Fort. Exciting B.C.'s modern dance orchestra. Inquiries 479-3170.

DR. JAMES ENDICOTT
Chairman of the Canadian Peace Congress will speak on the struggle for Peace, Sunday, May 4, 2 p.m. THE INN, 1526 Cook St.

THE PUBLIC LECTURE PLANned for May 6th by Devendra at the provincial museum has had to be postponed on account of airstrike.

OAK BAY KIWANIANNES
Trash and Treasure sale at Brian Holley Motors Showroom, 730 Broughton Street, Friday, May 2, 7-9.

N.D.P. RUMMAGE SALE. 1018 Blanshard St., Sat., May 3. 9 a.m.-12 noon.

DECIDE TODAY . . . to convert those worthwhile items you aren't using into CASH for things you want and need. Use result-getting Classified Ads. It's a smart, easy way to meet the high cost of living.

15 COMING EVENTS AND MEETINGS

CAT'S PROTECTION LEAGUE Annual Spring Tea and Bazaar, Canadian Legion Hall, 1616 Blanshard. Saturday, May 3, 2 to 4 p.m. Interesting stalls, good tea. Admission 50c.

HORSE SHOW, PONY RIDES, OLDtime equipment in operation. Dance in the evening. Sat., May 17th, Fair Grounds, Saanichton. 10 a.m. Information, 479-2665.

TEA AND BAKE SALE SPONsored by Royal Purple, at 732 Cormorant St., Saturday, May 3, 1:30 to 4 p.m. Admission 50c. Proceeds Scholarship Fund.

RUMMAGE SALE, CHAPTER A.J.P.E.O., on Saturday, May 3, 9 a.m., at The Inn, 1526 Cook St.

20 LOST AND FOUND

LOST: SILVER MINIATURE Poodle, answers to name of Nikki. In district of Colwood Golf Club and Langford Station. Please phone 478-2250. Reward.

LOST: BLACK, WHITE AND orange long haired cat. Hooked tail. Vicinity Wilmot Place and Oak Bay Ave. Please call 383-5822.

LOST: ON HARBOUR ROAD, black and white female cat, short stubby tail. Reward. Ph. 477-1362

LOST: VALUABLE WALKING cane, silver band, rubber-tipped, curved handle. Reward. 384-2780.

LOST: RAINCOAT ON FLIGHT 326 from Honolulu April 26. C.P. 384-0087.

LOST: MAN'S RED CCM BIKE, April 22, George Pearkes Arena area. 386-6902. Reward.

LOST: BLUE KAYAK, GORGE. 388-9731.

LOST YOUR PET? HOMES wanted, found. SPCA. 383-0514.

LOST — BRIGHT BLUE NYLON gloves. Call after 6 p.m. 592-3867.

21 MALE HELP WANTED

MAINTENANCE SUPERINTENDENT

Maintenance Superintendent required by Brentwood Waterworks District. This work involves the repair and maintenance of mechanical equipment including simple pumping systems. The position demands a knowledge of installation, repair and readings of metered connections. The successful applicant will be expected to acquire a good working knowledge of the Waterworks System. He will need to live in the area for emergency callouts. Preference will be given to a man with previous experience in this line. He must own a suitable vehicle for which a monthly allowance will be provided. Written applications must state age, marital stuatus, references and salary expected. All applications must be in the hands of the Chairman on or before May 7th, 1969.
Address applications to:
Chairman,
Brentwood Waterworks District,
c-o Brentwood Bay Post Office,
Brentwood Bay, B.C.

"AUTOMOBILE" "SALESMAN"

Experienced man for our used car department, minimum of men, large inventory, top earnings. Opportunity to also sell the complete line of Chrysler and Dodge products. Reply in complete confidence to Mr. Jack Bond, National Chrysler Dodge, 819 Yates St.

ENSIGN CHRYSLER PLYMOUTH

Requires immediately: 2 fully experienced auto technicians, M.S.A., group insurance, plus many fringe benefits. All applications received in strict confidence. Apply G. Dunlop, Service Manager, 1061 Yates St. 386-2411.

MUNICIPAL OPPORTUNITY

Applications are requested for the dual Position of Municipal Clerk of the Village of Port McNeill and Secretary-Treasurer of the Regional District of Mount Waddington. The office is located in Port McNeill, a rapidly growing centre on Northern Vancouver Island.
Applicants should possess good general municipal experience and have an interest in the concept of regional districts. Starting salary will be $8,000-$10,000 depending upon qualifications and experience.
Applications should be made PROMPTLY and must include age, marital status, qualifications, experience and availability. J. R. Craven, Box 244, Port McNeill, B.C.

CANADIAN ARMED FORCES CAREERS

YOUNG MEN BECOME PART OF YOUR ARMED FORCES TEAM

Learn While You Earn
Travel and Excitement Are Yours

JOIN NOW

See the Canadian Forces Career Counsellor at the

CANADIAN FORCES RECRUITING CENTRE, 1002 WHARF STREET, VICTORIA, B.C.

SIGN SALESMEN

To cover Victoria area for a well established Vancouver based company. Guarantee plus generous commissions and car allowance. Applicant must have a reliable auto. Sales experience in this field an asset. This man must be able to canvas and choose his own leads. For interview send detailed resume with references to Victoria Press, Box 371. All applications treated with strict confidence

EXECUTIVE FUTURE

Management trainee required by international company. Must be aggressive, personable and bondable. Age 25-35. Good salary and excellent future for the right man. For appointment call Mr. Betts, 386-3631.

REAL ESTATE SALESMAN

Old established firm is looking for the right younger man to take over substantial amount of existing real estate business — no management competition, trade-in plan, continuing source of new house listings. Please call F. N. Cabeldu Ltd., 1212 Broad St., 383-7174.

A LOCALLY ESTABLISHED COMpany marketing all phases of insurance requires a representative, excellent training course, semi-retired or older person favored. Victoria Press, Box 368.

RETIRED MAN FOR LIGHT JANitor duties, 3 hours per day average. Apply warehouse foreman Slade and Stewart Ltd., 95 Esquimalt Rd.

SERVICE STATION FRONT-END attendant needed. Experienced. Prefer mature man. Full time. 479-2343 days, 652-1562 evenings.

SHORT-ORDER COOK REQUIRED immediately. Phone Mr. Bond at 478-3722.

SHOE SHINER, EXPERIENCED, for leading barber shop. Apply in person to 625 Yates.

FAST, RELIABLE COOK FOR UPisland hotel. Apply Canada Manpower Centre, Campbell River.

SERVICE STATION ATTENDANT. Call Malahat Chalet, 478-3386 after 3 p.m.

ONE EXPERIENCED FINISHING carpenter for non-union shop, papers not mandatory. 382-3821.

1ST CLASS AUTO BODY REPAIR man. Good wages. Steady employment. 382-6721.

21 MALE HELP WANTED

THE NATIONAL SALES LEADER IN OUR FIELD

UNITED INVESTMENT SERVICES LTD.

NOW

Invites applications from bondable career-minded men (30 and over) who desire to become associated with this leading financial organization. Required residence in B.C.—one year.

WE PROVIDE

thorough training by professional instructor to develop maximum commission earnings; also the programmed learning course of the Canadian Mutual Funds Association.

Make your appointment
NOW
by writing or phoning

UNITED INVESTMENT SERVICES LTD.
305-1061 Fort Street, Victoria, B.C.
388-4288

LARGE JANITORIAL FIRM Requires man and wife for responsible position. Experience and drivers licence required. Wages commensurate with ability. Send complete resume with references to Victoria Press, Box 351.

WE REQUIRE A MAN INTERested in physical fitness. Must have good personality and good physical condition. The job offers tremendous future advancement and excellent salary. Age 21-32. Victoria Press, Box 359.

MAN WITH MOTORCYCLE FOR summer job as golf course marshal. Allowance for motorcycle and hourly wages. Apply in writing stating age, etc., to Victoria Press, Box 360.

NEW COMPANY IN CANADA seeking personnel for national expansion. Above average income. Investment doubly secured. Call for appointment. 384-8838.

25 MALE OR FEMALE HELP WANTED

CROWN TRAINS REALTORS

HEAR RECORDED MESSAGE

DIAL 386-2616

CROWN REALTY
Owned and Operated by
G. D. Peaker Holdings Ltd.
727 Johnson St.

REQUIRE REAL ESTATE SALES STAFF — GOOD SPLIT and CONDITIONS — Inquiries confidential.

CITY BROKERAGE
386-3547 — Mr. BOWDEN

PHARMACIST

Part-time. Replys confidential. Victoria Press, Box 356.

REWARD — IF YOU CAN handle people, will work hard, don't want to sell and want a millionaires income call Mr. Baird, at 388-9031.

MIDDLE-AGED CARETAKING couple to assist manager in new apartment. To start immediately. Victoria Press, Box 347.

COUPLE AS CARETAKERS IN family block. Please state age and experience to Victoria Press, Box 331.

EXPERIENCED COOK WITH ALL round experience. Phone 384-7151 for interview.

BABYSITTER SAT. AND OCcasional weeknights. McKenzie-Douglas area. 479-6778.

26 FEMALE HELP WANTED

UNIVERSITY OF VICTORIA
Requires
ACCOUNTING CLERK

Applicant must have High School Graduation, several years business experience in accounting environment including experience in payroll preparation, basic typing skills, knowledge of simple double entry bookkeeping, and ability to work with only general supervision and to deal with public. Duties will involve preparation of payrolls for both manual and computer execution, typing payroll checks and general office duties as required. Salary $343 to $417 per month. Applications should be submitted in writing to the Personal Dept., University of Victoria, P.O. Box 1700, Victoria, B.C.

IMMEDIATE OPENING FOR stenographer or typist in general insurance department of long established Victoria agency. Preference will be given to mature married woman with experience in personal lines coverage. Salary appropriate to qualifications and experience. Duties to include rate calculations, dealing with clients at the counter and on the telephone, routine correspondence, all under supervision. Good opportunity for advancement. Please write to manager, P.O. Box 1025, Victoria, giving age, marital status, qualifications, experience and 3 references.

SALES OPPORTUNITY

Dignified position open for personable saleslady with good appearance, 23-40 years. Car necessary. No objection to training if no previous sales or public relations experience. Excellent starting salary with high income possibilities. All benefits. Mr. Fisher, 386-3631, Monday to Friday, 8:30-9:30 a.m.

AVON CALLING

BE a SUCCESS!

EARN a good income close to home. Friendly, pleasant and profitable, representing Avon Cosmetics, quickly puts $ in your pocket. Write Mrs. J. Guenther, 6701 Oldfield Rd. R.R. 7, Victoria, or call 384-7345.

SIMPSONS-SEARS

has opening for women part-time work, involving the ticketing of merchandise. Experience desired but not necessary. A high school education is required. Apply in person Monday-Friday, 9:30-5 p.m., Personnel Office, Simpsons-Sears Hillside.

INSURANCE STENOGRAPHER wanted (experienced in fire and auto) for Real Estate and Insurance office. Excellent working conditions. 5-day week. Please call Mr. Foster, HARRY FOSTER LTD., 382-2101. (Res. 592-2350 after hours).

LADY INTERESTED IN A LIVE-IN arrangement, to take care of one-year-old child in motherless home. Age and circumstances not important for suitable applicant. Another child welcome. Write Victoria Press, Box 348 or 592-9600.

NURSES — Registered; 89-bed hospital: medical with coronary experience, all shifts; obstetrical, Eve.; medical-surgical, Eve.-nights. Apply to Director of Nurses, OLYMPIC MEMORIAL HOSPITAL, Port Angeles, Wash. 98362.

EXPERIENCED AND MATURE nurse's aides required by small private hospital for full time morning and holiday relief. Do not phone. Interviews between 11-3 p.m. daily. 130 Menzies St.

RICKARD, CRAWFORD & CO., chartered accountants, have an opening for a secretary to start immediately. Accurate typing essential; shorthand not required. Telephone 386-5528 for interview.

RELIEF MATRON REQUIRED BY local Private Hospital for weekends and holiday relief. Must be R.N. Grad. and know medications. Please apply Victoria Press, Box 354.

PART-TIME LICENSED PRACtical nurse required by private hospital. 4 hours per day, Mon.-Fri. Please phone 383-9011 between 11-3 only.

REFINED LADY CAPABLE AND intelligent to care for elderly gentleman, nursing experience, drive car, live-in. Victoria Press, Box 350.

LIVE-IN HOUSEKEEPER. Caddboro Bay area. 477-4048.

26 FEMALE HELP WANTED

VICTORIA
A & W DRIVE-INS
3335 DOUGLAS STREET
1921 OAK BAY AVENUE
1784 ISLAND HIGHWAY

The above locations have immediate openings for COOKS and HOSTESSES.

WE REQUIRE: between 18-35 years of age, ability to work as a member of a team, mature and willing to learn, neat and clean in appearance and habit.

WE PROVIDE: full training program, complete uniforms, good wage program, full-time or part-time employment.

INTERVIEWS FOR ALL LOCATIONS will be held on Saturday, May 3, between the hours of 10 a.m. and 10:00 p.m. at the A & W Drive-In, 1784 Island Highway, Victoria.

YOU CAN EARN VACATION Dollars and be more naturally beautiful with our milk based cosmetic Showcase Cosmetics. 383-1501.

EXPERIENCED WAITRESS, PERmanent position. Also summer part-time waitresses, cashiers and bus girls. Apply in person 9-11 a.m., Brand's Restaurant.

NURSE'S AIDES REQUIRED FOR 4-hour morning shifts. Apply in person between 10-4 weekdays, Richmond Heights Private Hospital.

HOUSEKEEPER TO LIVE-IN AND care for elderly widow. South Oak Bay on bus route. 383-0062, after 5:30 p.m.

WANTED: COMPETENT SECREtary, 5-day week, reply to Victoria Press, Box 340 giving qualifications and details of previous experience.

LIVE-IN CHILD CARE WHILE parents away a few days, must drive. Apply Canada Manpower Centre, 614 Humboldt.

WOMEN TO BABYSIT 2 PRE-school children. Howroyd Ave. off Shelbourne, phone after 6 p.m., 477-5547.

MATURE HOUSEKEEPER WITH cooking experience for rest home. Thurs., Friday and Saturday, 3:30 p.m. to 10 p.m. 385-0679.

MANICURIST, EXPERIENCED, for leading barber shop. Apply in person to 625 Yates.

EXPERIENCED TYPIST FOR medical office, 4 hours daily. Write Victoria Press, Box 367.

HEALTHY WOMAN TO LIVE-IN AS general aide to aging old woman in her own little home. 384-1907.

EXPERIENCED WAITRESS REquired. Apply Paul's Drive-In, 1900 Douglas St., after 12 noon.

KINDLY WOMAN TO LIVE IN comfortable home to housekeep. 384-9895.

CHAMBER MAID FOR PART-time, Colonial Inn, 270 Government.

27 TEACHERS WANTED

GIRLS' PRIVATE SCHOOL, VICtoria, requires teachers for senior French; Commerce, part-time, Primary and Elementary. Victoria Press, Box 309.

29 SITUATIONS WANTED MALE

THE DUTCH LANDSCAPE GARDENER

Clean-ups, transplanting, rockeries, cement work and shrubs.
ESTIMATES—DESIGNS
592-1972

SALES MANAGER. 15 YEARS' experience. Welding and industrial supplies. Wishes to move to west coast. Looking for a position or business arrangement. Also available, a chartered accountant to form good working arrangement. Victoria Press, Box 321.

I AM AN EXPERIENCED QUALIfied accountant seeking a job where I can be active in a business while doing the accounting for same. All replies answered promptly. Victoria Press, Box 357.

CAN I HELP YOU?
I would sure like to work part-time with electrical, audio, store or other place of business while finishing my education. George, 592-2795.

HOUSE WIRING, REPAIRS, reasonable, licensed. 384-4077, 384-2881.

BACK HOE SERVICE, DITCHING, loading, levelling. Reasonable. 479-6920.

SUNDECKS, CARPORTS, FENCing and repairs.
ESTIMATES 592-0749

INDEPENDENT DECORATOR — I will do a professional job for far less, 478-4648 after 6 p.m.

COMPLETE LAWN SERVICE, clean up, or what have you. 383-8660.

30 SITUATIONS WANTED FEMALE

WINIFRED McMASTER, formerly employed with John McMaster's Clothing Store, 1012 Fort St., with almost 20 years of loyal service, would like position as saleslady. Received expert training in Scotland. Thoroughly experienced in selling, fitting ladies' clothing, etc. 1170 Hilda Street. 383-9328.

WIDOW, HEALTHY AND CLEAN wishes position as companion in good home. Good cook. Nice gentleman preferred. 384-4669.

MIDDLE-AGED LADY WISHES position as live-in housekeeper. Write Victoria Press, Box 352.

WOMAN, 50, DESIRES WORK, has three years sales and six years packing experience. 658-8495.

WRITING A NOVEL? WILL DO research in any area related to history. 477-6395.

BOOKKEEPING BY THE HOUR or the day in your office or my home. 384-5947.

WILL DO IRONING IN MY HOME. 385-4356.

EXCELLENT CHILD CARE, MY home. 382-0930.

32 TRADE SCHOOLS

REGISTER NOW FOR SEPTEMBER class. Comprehensive secretarial bookkeeping course. $35 per month. Saint Ann School of Commerce, 835 Humboldt Street. 384-5521.

36 BUSINESS SERVICES DIRECTORY

Blasting

AGRICULTURAL BLASTING A specialty. No job too small. Fully qualified and licensed. 656-2816.

Brick Layers

FIREPLACES, CHIMNEYS AND repairs, etc. 382-1391, O. Henson.

Bulldozers

HENSON BULLDOZING LTD. Land clearing, road building. Specializing in subdivision development. Free estimates. Call anytime. 479-4234.

AL. PISTELLI — BACKHOES FOR hire. 383-7345.

Carpenters

RESIDENTIAL, COMMERCIAL construction, renovations, additions, framing and finishing contracts, cabinets built. Excellent references. Free estimates. Phone Pat Badger, at 652-2012.

EXPERT PORTUGUESE CARpenter, all types of remodelling, handyman jobs, etc. Free estimates. Reasonable. 382-8804.

ENGLISH CARPENTER
Custom kitchen cabinets, vanity. Home alterations, remodelling. G. Coultas, 479-1665.

GENERAL REPAIRS, ALTERAtions, additions. Fast, courteous service. Free estimates. W. EARL EBY 385-0040

ANYTHING IN CARPENTRYING. Free estimates. Phone anytime after 6. Alright Builders, 479-1160.

REPAIRS OF ALL KINDS, CABInets, steps. Specialized work. 385-6217.

36 BUSINESS SERVICES AND DIRECTORY

Carpenters

QUALITY WORK AT REASONABLE rates. Additions, renovations, etc. Estimates, plans. Glover, 656-3745.

NEW WORK AND REPAIRS, quick service, free estimates. 386-9160.

CARPENTER WORK, REPAIRS, painting. 479-2507.

Carpet Cleaning

CALL THE MAN WHO CARES. Gordy Hansen, for personal rug and floor cleaning. In the home or his plant. No obligation. 385-4677.

CARPETS CLEANED AND SHAMpooed, 6c per sq. ft. Chesterfield and chair $17. Work done in your own home. 385-0428.

CARPETS AND CHESTERFIELDS cleaned in your home or at our plant. Guaranteed and reasonable. 386-8215.

Carpets and Linoleum

S
S
THINKING OF NEW FLOOR COVERING?
SIMPSONS-SEARS has VICTORIA'S finest and most complete selection of WALL-TO-WALL, INDOOR - OUTDOOR or ROOM-SIZE RUGS as well as LINOLEUMS and TILES. Installation by our own craftsmen. SATISFACTION GUARANTEED and YOU CAN CHARGE IT! Phone for free estimate, SIMPSONS-SEARS, 388-9111.
S
S

STANDARD FURNITURE OFFERS the TOTAL PICTURE in FLOOR COVERINGS. Choose from the WIDEST SELECTION of Broadloom Carpets, Vinyl and Tile! Expert layers, free estimates. Call Larry Witmer or Dave Bourke to show you samples in your home. 382-5111.

NEED ADVICE ON CARPETING? Shop the easy way and give the SAY'S IN-THE-HOME SERVICE a call and arrange for a fully trained advisor to bring you samples of carpets and linoleum. 386-1311, local 344.

THE BAY

HOURIGANS CARPETS AND Linos Ltd. Carpets, vinyls, linoleums, ceramic-plastic tiles, supplied and professionally installed. Free estimates 715 Pandora. Ph. 386-2401.

Catering

NOW AT KING ARTHUR'S BY Lougheeds. Complete Wedding Service. Or in your home. Phone 388-0933 or 385-5331.

Cement

DE GENDT-BIRKETT CEMENT contracting. Placing and finishing. Carpentry. Free estimates. 479-1316, 479-2885.

THE VICTORIA CEMENT MAN Ltd. Jeanpierre, 479-4987. If no reply phone 386-7022.

384-8306 FRANK POLITANO 383-3495
CEMENT, SEWERS, DRAINS

CEMENT, TILE DRAINS, CUT AND fill oil tanks. Welch, 382-3662.

WE DO FOR LESS. CEMENT AND concrete work. 384-9565.

Cleanup Service

A BETTER CLEAN UP DEAL rubbish, compost, debris, rocks, trees, stumps, hauled. Basements, attics, houses cleaned out. Wheelbarrowing specialist. Houses, buildings wrecked, furniture, tools, scrap metals, etc., bought or taken in payment. Free estimates, Jim Reid, 388-6541, positively anytime.

MR. KLEEN-UP
Have Litterbug — Will Haul
Anything — Anytime
652-1828

SQUARE DEAL CLEAN UP
Inside or outside complete jobs. Copper, Brass, Beer Bottles, Bought.
383-1221 1126 Hillside 383-1601

RUB

36 BUSINESS SERVICES DIRECTORY

Painters and Decorators

ISLAND DECORATORS
Painters Paperhangers
Spray Painters
Plaster Repairs
Convenient Time Payments
383-9059 Eves. 382-1479

CLARK AND PATTISON PAINTING CONTRACTORS LTD. Brush or spray. Paper hangers. Texture and vinyl work. Will do all or part of any job. Paint store, BAPCO GENERAL and PRATT and LAMBERT paints and rentals of all painters' equipment. Terms if desired. Phone 384-0443. 760 Bay St.

TED HILL-TOUT
THIS IS THE NAME TO REMEMBER when it comes to decorating. Complete painting and decorating service. Free estimates. Terms. 1920 Oak Bay Ave. 384-6532.

WEBB AND SON
384-6827. Paperhanging, paintings. Quick, clean, reliable. First class workmanship. 30 years experience. Victoria. Terms if desired.

E. PETERSON
Painting and paperhanging. Free estimates. Reasonable rate. 384-6812.

QUALIFIED DECORATOR
Carl Andriessen
1909 Duchess, low prices, 592-4083

PAINTING CONTRACTOR
Houses, apartments. Free estimates. Reasonable rates. 479-2248.

CALL TOMMY HARKER, 383-3474 Personalized paperhanging, painting, repairs. Low rates.

PAINTING AND DECORATING Reasonable rates Satisfaction guaranteed. Terms. 382-7885, 479-2473.

INTERIOR-EXTERIOR
for best job with low prices call Douglas. 477-5207.

SIDNEY PAINTERS.
656-2264.

SCANDINAVIAN PAINTER AND decorator. 382-0713.

Plasterers

H AND H PLASTERING
Patching — commercial, residential and small jobs. 478-1451.

GRANITE STONE FINISH. STAN Olson, 383-0897.

STUCCOING — PLASTERING — alterations. Reasonable. 479-4779.

Plumbing and Heating

REPAIRS, RENOVATIONS, LEAKY taps, water lines, drains cleared. No job too small. 386-7891.

S. H. BROWN. 382-2747
Repairs — Remodelling — New Work.

Roofing, Insulation and Siding

PARKER JOHNSTON LTD.
1314 BROAD STREET 382-9181
ROOFING, INSULATION at its very BEST. Over 50 years' combined experience to stand the TEST.

SKYLINE, ROOFING AND SIDING 23 years in business in Victoria. L. LEONARD 382-8807

Stamps and Coins

CANADIAN STAMPS
100 different mint commemorative stamps $7.50. 50 different (2 lots) $3.75. Blocks of 4 available if required. Dave Fyvie, 1003 Executive House, 730 Humboldt. 388-4871.

Septic Tanks

AL PISTELL
Septic Tank cleaners. Rotor Rooter sewer and drain cleaning. 383-7345.

Tailors

BRITISH CUSTOM TAILORS
We alter, remodel and restyle.
1311 BLANSHARD 383-2632

Tree Service

HOUSTON TREE SERVICE
Trees topped, trimmed, felled, shaped, pruned; danger trees removed; stumps and hedges, land cleared. Insured. Free estimates. Call anytime, 386-9515.

COAST LINE TREE SERVICE
Topping, limbing, felling, pruning, hedges, stumps, removal of danger trees. Selective lot clearing. Estimate licensed, insured. 592-2739.

ANYTHING IN TREES, STUMPS, hedgework or dangerous trees. Call: MT VIEW TREE SERVICE
479-3873 Insured

A-1 TREE TOPPING. FREE ESTIMATES. Anything in trees, hedges. Reasonable. Insured. 382-7744.

Wall Washing

HAYWARD'S WALL WASHING, NO mess — no fuss, room to wash? Call us, 382-0788.

Well Divining

WELL DIVINING
Phone 385-6026 after 6 p.m.

Window Cleaners

GREGG'S
Licensed Walls 384-5023 Bonded Floors

WINDOW CLEANING, RESIDENTIAL or commercial. 386-8215, 642-8221.

37 PROFESSIONAL SERVICES

Know the FULL value of real estate through an independent professional appraisal.

Pemberton, Holmes Ltd.
1002 Government Street
384-8126

VICTORIA HYPNOSIS SERVICES, RELAXATION AND PSYCHO-CYBERNETICS CENTRE LTD., SUITE 8— 819 FORT ST. 388-9722.

JOHN W. JONES (A.A.E.H.)
HYPNOTIC CONSULTANT
Res. 477-4867 or Bus. 388-9722.

HYPNOTIC CONSULTANT
FRANK P. MALLORY
SEE YELLOW PAGES 385-5815

38 TRAVEL

SEE ROMANTIC EUROPE FOR only $695 return. 18-day tour; visit Belgium, Holland, Italy, Germany, Austria, Switzerland and France. 3 days in London, too! Bains International Travel, 384-4813.

RENT A HOUSEBARGE IN Central London this summer. 386-6503.

39 PERSONALS

IS THERE A SUCCESSFUL BUSINess man who is lonely and would appreciate the companionship of a refined woman and her lovely home in an elite part of Victoria? If possible send photo. All replies held in strict confidence. Reply Victoria Press, Box 345.

CHINESE MALE, 36, WILL BE deported soon, because of illegal entry. Desire help to remain in Canada. Keung Ting Kau, 535½ Fisgard St., Victoria, B.C.

YOUNG MAN, 26, WOULD LIKE to meet quiet young woman. Object dates. Name and telephone to Victoria Press, Box 344.

UNATTACHED LADY, EARLY forties would like to meet tall gent, enjoys music, dancing and outdoors. Victoria Press, Box 358.

YOUNG MAN DESIRES COMPANY of young lady for outings and music appreciation, age 21-35. Write Victoria Press, Box 372.

GENTLEMAN DRIVING EAST TO Winnipeg or further, about mid May, wishes passenger, preferably well educated. 383-6377 after 8 p.m.

DARLING L.F.A.: PLEASE PHONE home immediately. We love you dearly and want to help you. Mom and Dad.

ALCOHOLICS ANONYMOUS
If you have a drinking problem and want to quit phone 388-0415.

LOVE GOD, HONOUR MAN, SAVE Children. Join The Loyal Orange Assoc., Sec. Albert Dent, 385-1044.

SALLY PLEASE CALL YOUR mother DA.

40 BUSINESS PERSONALS

PARTY NOVELTIES, STAG GAGS, drug sundries, medical aids. Adults only. Free catalogue. Roy Sales Co., Box 55, Winnipeg, Man.

WATCH ANTHONY JENKINS very carefully when you take In My Fair Lady May 26 to 31. There's something about that fellow.

REDUCE THE EASY SLENDOR Reducing Plan way. Eat three satisfying meals a day. $2.50 and $6.00 sizes. At all druggists.

TRADING COMPANY REQUIRES person to value old books occasionally. 388-6541.

ARLOW GUEST HOUSE FOR weight watchers. Lose 5-10 pounds in a week. 658-8358.

MRS. PAYN JONES, CLAIRVOYant, gives trance sittings. 386-3606.

40 BUSINESS PERSONALS

"QUEEN'S ROOM"

A newly-opened facility on top of the Queen Victoria Inn facing Thunderbird Park. Unexcelled panoramic views of Victoria's parks, city and Inner Harbor. Outstandingly suited for wedding receptions, board meetings and like activities. For information and reservations please phone

386-2812

SPRING INTO ACTION
JOIN THE "Y"
SPRING FITNESS
PROGRAMME NOW

COULD TRANSCENDENTAL meditation be what you've been searching for? For information phone 384-4904 evenings between 6 and 7.

42 EDUCATION

JAPANESE LANGUAGE INstruction by well qualified native instructor. B.A. from Tokyo. 477-6292.

TUTORING: PROFESSIONAL HELP by experienced teacher. French, Math., new and old method. 382-7331 or 382-7866.

HIGH SCHOOL AT HOME. CANada's leading school National College, 1707 Carnegie Cres., 477-4490.

UNIVERSAL TUTORING COLLEGE
2020 Douglas
Phone 385-8603 anytime.

TUTORING HIGH SCHOOL mathematics. Phone 383-1070.

60 FUEL

Coal

COAL THAT LASTS — CLEAN TOP grades. Richard Hall and Sons, since 1882. 723 Fort Street. 384-1431.

Wood and Sawdust

SHAVINGS — SHAVINGS
3 units..$7.95

MIXED WOOD
2½ cords..$7.45
5 cords..$14.00

IDEAL FUEL CO. LTD.
382-2832

WOOD — WOOD
Dryland Millwood not been in water. 2½ cords $14.95
BEST FUEL CO. 384-5524

DHILLON FUEL CO. LTD., 383-3811
PLANER ENDS 2x4, 2x6, 2x8, 2½ CDS. ..$22
CORD WOOD, 2½ CDS. ..$25

ALDER, ANY LENGTH. ROLLY'S, 478-3549 until 6 p.m.

61 BUILDING SUPPLIES

STEWART & HUDSON
Building Supply Centre

MIRROR BARGAINS
48"x28" Crystal ..$12.88
42"x28" Crystal ..$11.88
36"x28" Crystal ..$ 9.88
24"x28" Crystal ..$ 6.88
16"x48" Crystal ..$ 7.99
16"x24" Crystal ..$ 3.49
36"x28" Plate ..$14.99
42"x28" Plate ..$17.99

PAINT BARGAINS
Supertone Fence Stain — Red, Green, Brown — gal. ..$2.49
Supertone Exterior Oil Paint — White only — gal. ..$3.99
Supertone Exterior Latex — White, Red, Brown, Green — gal. ..$4.79
Supertone Exterior Latex — gal. $3.69
7" roller and tray—Special, ..$1.19

PLYWOOD CUTTINGS
24"x48"x¾" Sanded ply ..$2.69
12"x48"x¾" Sanded ply ..$ .89
23⅞"x48"x¼" Sanded ply ..$ .88
17¾"x48"x⅝" Particle Board ..$ .89
36"x97"x9-16" Particle Board ..$3.79
32"x80"x¼" Sanded ply ..$2.10

STEWART & HUDSON
Open 6 days—7:30-5:30
Charges—Budgets
Phone 386-3211
400 Block Gorge Road East

S. J. PEDEN LTD.

PLYWOOD SPECIALS
32"x80"x¼", sanded ..$2.20
4'x6'x¼", sanded ..$2.95
1x8x¼, sanded ..$4.30
1x8x½, sanded ..$7.15
4x8x11/16, sanded ..$8.50
4x8x5/16, unsanded ..$3.50
4x8x⅜, unsanded ..$3.85
4x8x⅝, unsanded spruce ..$6.00

CEILING TILE, WHITE
12x24 and 16x16.
64 sq. ft. carton ..$8.49
2½" Fibreglass Insulation
100 sq. ft. roll ..$5.99
4x8⅜ gyproc ..$2.49

PRE-FINISHED PANELLING SALE
4x8 Cabin grade mahogany ..$3.19
4x7 No. 1 mahogany ..$3.25
4x8 Mismatched mahogany ..$4.75
4x8 Wood grain hardboard in teak, pine and cedar ..$5.30
4x8 Rustic cherry ..$8.00

8 to 5, Monday Through Friday; 8:30 to 5 Saturday

S. J. PEDEN LTD.
2855 Quesnel Street
386-3464
BEHIND
EMPRESS PONTIAC BUICK LTD.

CUBBON ON COOK
Building Supply Centre

ODDS 'N' ENDS
2'—10-foot downpipe ..$1.49
Corrugated Fibreglass 26"x96" sheet ..$5.25
4x4—6' posts ..95
Cedar Cape Cod Chairs ..$2.95
Rej. Woodgrain Panels ..$4.95

CORRUGATED PLASTIC PANELS
White — Green — Yellow

	Reg.	Sale
6 Foot	$2.10	$1.49
8 Foot	$2.35	$1.99
10 Foot	$3.60	$2.99
12 Foot	$4.20	$3.49

CUBBON LUMBER
Open 6 Days a Week
1720 Cook St. 384-8181

WHY PAY MORE ?
4'x8' Prefinished mahogany ..$3.15
4'x8' Liner board 'new' ..4.75
4'x8' Elm 'Citation' ..4.95
4'x8' Walnut 'Citation' ..4.95
4'x8'x5/16" Plywood sheathing 3.25
4'x8'x⅜" No. 1 gyproc ..2.45

Lumber Specials

2x2x6'	.25	1x6x8'	.67
2x3x6'	.33	1x8x8'	.82
2x4x6'	.44	2x3x7'	.73
1x8x6'	.83	2x8x6'	.88

2x4 Premium studs ..each .89
Precut greenhouse—complete material. Reg. $95 ..sale $75

LANGFORD
BUILDING SUPPLY
Open Seven Days a Week
940 Goldstream Ave. 478-1724

BUILDING A HOUSE ?
CALL
COLUMBIA
READY MIX LTD.
Sand, gravel, drain gravel and ready mixed concrete
For free estimate
Phone 478-1701 or
Res. 478-2737 or 478-1086
2949 Phipps Road
Open Mon. thru Sat. (6 days)

COMPOST BOX ..$7.30
2'x8' WORK BENCH ..$9.60
50' PICKET FENCE ..$33.00
50' LAWN FENCE ..$29.00
GREEN HOUSE, complete ..$155.00

SAANICH LUMBER YARDS
3041 Douglas St. 385-2486
Near the Mayfair Shopping Centre
Night Phone 479-1423

DEMOLITION SALE
MAY 3 AND 4
745 QUEENS AVE.
Aluminum sliding windows, Pembroke baths, mahogany doors, etc. See owner at site.

SAND AND GRAVEL, USED RED brick, also fill and blasted rock. O.K. TRUCKING CO. LTD. 386-3414

USED LUMBER
3x16's, 30 feet
O.K. Trucking Co. Ltd. 386-3414

★ TV Listings and Highlights ★

Children's Corner

4:00: Flintstones, 8; Gigantor, 11; Huckleberry Hound, 12.
4:30: Dennis, 11; Fun-O-Rama, 12.
5:00: Square Knights, 2; Children, 9.

Sport

6:00: **Channels 2, 6:** Stanley Cup playoffs, third game finals, Montreal at St. Louis.
11:37: **Channel 2:** Sports Final.

Headliners

10:00: **Channel 5:** Jack Paar in Africa; Jack Paar's off-the-beaten-track view of Africa, in an hour-long program based on six-week visit to Kenya and Uganda.
10:00: **Channel 9:** NET Special—public Television Hearings, Part II.
10:30: Man at the Centre. Toronto's old Riverdale Zoo covers eight acres—plans for new 1,200-acre natural environment zoo, to be opened in the 1970s.

Tonight's Movies

5:30: **Channel 12:** Abbott and Costello Meet the Invisible Man (1951 comedy). Bud Abbott, Lou Costello.
7:00: **Channel 7:** She Wore a Yellow Ribbon (1949 western). John Wayne, Joanne Dru.
8:00: **Channel 12:** Palm Springs Weekend (1963 drama). Susan Strasberg, Don Stroud.
9:00: **Channel 7:** Madison Avenue (1962 drama). Dana Andrews, Eleanor Parker.
11:00: **Channel 13:** The Last of the Mohicans (1963 adventure). Jose Marco.
11:30: **Channel 7:** Naked Alibi (1954 crime drama). Sterling Hayden, Gloria Grahame.
11:30: **Channel 11:** Angel in Exile (1948 drama). John Carroll, Adele Mara.
11:40: **Channel 2:** Fire over Africa (1954 adventure). Maureen O'Hara, Macdonald Carey.
11:40: **Channels 6, 8:** Maytime in Mayfair (1952 comedy). Anna Neagle, Michel Wilding.
1:05: **Channel 5:** The Last Tomahawk (1965 western). Anthony Steffens, Karin Dor.

Tonight's Programs

ALL TIMES ARE LOCAL — CHANNELS RESERVE RIGHT TO MAKE LAST-MINUTE CHANGES

CBUT Vancouver Channel 2	KOMO-TV Seattle Channel 4	KING-TV Seattle Channel 5	CHEK-TV Victoria Channel 6	KIRO-TV Seattle Channel 7		CHAN-TV Vancouver Channel 8	KCTS-TV Seattle Channel 9	KTNT-TV Tacoma Channel 11	KVOS-TV Bellingham Channel 12	KTVW-TV Tacoma Channel 13
Stanley Cup Stanley Cup	News News	News News	Stanley Cup Stanley Cup	News Rat Patrol	6:00 6:30	News Hour News Hour	Review Review	I Love Lucy Steve Allen	Movie Walter Cronkite	Burke's Law Honey West
Stanley Cup Stanley Cup	OD Sportsman Flying Nun	News Daniel Boone	Stanley Cup Stanley Cup	Movie Movie	7:00 7:30	Star Trek Star Trek	Videoscope French Chef	Steve Allen Outdoors	Movie Gilligan	Stock Mart Final Mystery
Stanley Cup Hourglass	That Girl Bewitched	Daniel Boone Ironside	Stanley Cup Andy Griffith	Movie Movie	8:00 8:30	It's Happening Dean Martin	Innovations Thursday Forum	Rawhide Rawhide	Movie Movie	Mystery Jack Benny
Hourglass Sportscene	Variety Variety	Ironside Dragnet	Jerry Lewis Jerry Lewis	Movie Movie	9:00 9:30	Dean Martin Mannix	Thurs. Forum Minority Groups	Merv Griffin Merv Griffin	Movie Movie	Ski Holiday Ski Holiday
Telescope Man at Centre	Star Time Star Time	Jack Paar Jack Paar	The Champions The Champions	Movie Movie	10:00 10:30	Mannix Our World	NET Special NET Special	Merv Griffin News	Lowell Thomas Wild Wild West	White Hunter News
News; Viewpoint Sports; Movie	News Joey Bishop	World Today Tonight Show	CBC News News; Movie	News Movie	11:00 11:30	News News; Movie		Hitchcock Movie	Wild Wild West Movie	Variety Variety
Movie Movie	Joey Bishop Joey Bishop	Tonight Show Tonight Show	Movie Movie	Movie Movie	12:00 12:30	Movie Movie		Movie Movie	Movie Movie	Variety Variety

Early Friday Programs

CBUT Vancouver Channel 2	KOMO-TV Seattle Channel 4	KING-TV Seattle Channel 5	CHEK-TV Victoria Channel 6	KIRO-TV Seattle Channel 7		CHAN-TV Vancouver Channel 8	KCTS-TV Seattle Channel 9	KTNT-TV Tacoma Channel 11	KVOS-TV Bellingham Channel 12	KTVW-TV Tacoma Channel 13
	News; Good Morning	Today Today	Pete's Place Romper Room	J. P. Patches Capt. Kangaroo	8:00 8:30	Pete's Place Romper Room	Education Education		Capt. Kangaroo Capt. Kangaroo	Stock Market Stock Market
	Donald O'Connor Donald O'Connor	Telescope Telescope	Ed Allen TV Bingo	News Perry Mason	9:00 9:30	Ed Allen TV Bingo	Education Education		Lucy Hillbillies	Stock Market Stock Market
B.C. Schools Giant; Helene	Donald O'Connor Movie	Personality Hollywd Squares	Holiday Giant; Helene	Perry Mason Dick Van Dyke	10:00 10:30	Jean Cannem Jean Cannem	Education Education	Farm; News Jack la Lanne	Andy Griffith Dick Van Dyke	Stock Market Stock Market
Dr. Dressup Pick of Week	"Valerie" "Valerie"	Jeopardy Eye Guess	Pierre Berton Newlywed Game	Love of Life Search, Tom'row	11:00 11:30	Pierre Berton Newlywed Game	Education Education	Romper Room Romper Room	Love of Life Merv Griffin	Stock Market Stock Market
Luncheon Date Search For Tm.	Bewitched You Should Ask	Hidden Faces Days Our Lives	Noon Show N. Show; Movie	Lucy World Turns	12:00 12:30	News; Talk Talk; Movie	Education Education	Girl Talk Room for Daddy	Merv Griffin Merv Griffin	Stock Market Stock Market
Coronation St. World Turns	Dream House Make a Deal	The Doctors Another World	Movie "The Light	Serial Guiding Light	1:00 1:30	Movie "The Light	Education Education	News True Adventure	Serial Truth or Consq.	Perspective Mystery
Strategy Bob Switzer	Newlywed Dating Game	You Don't Say Match Game	"Fantastic" Perry's Probe	Secret Storm Edge of Night	2:00 2:30	"Fantastic" Perry's Probe	Education Education	Hazel Divorce Court	Secret Storm Divorce Court	Movie Movie
Take 30 Edge of Night	General Hospital One Life to Live	Concentration Mike Douglas	Take 30 Edge of Night	Linkletter Show J. P. Patches	3:00 3:30	Conflict Doctor's Diary	Education Sign Off	Underdog Sea Hunt	Linkletter Show What's My Line?	Movie Penny and Pals
Gourmet Toby	Dark Shadows Mr. Ed	Mike Douglas Mike Douglas	Gourmet Toby	Movie Movie	4:00 4:30	Flintstones Andy Griffith	Sign Off Giant	Gigantor Dennis	Yogi Bear Fun-O-Rama	Penny and Pals Westerners
Archie Where Its At	What's My Line News	MeHale's Navy Truth or Consq	Bewitched Lucy	Movie Walter Cronkite	5:00 5:30	Bewitched Lucy	Children What's New	Batman Rifleman	Lucy The Monroes	Zane Grey Burke's Law

Main Items on Radio Stations

AM Stations—Victoria: CJVI, 900; CFAX, 1070; CKDA, 1220. Vancouver: CJOR, 600; CBU, 690; CKNW, 980; CKWX, 1130; CHQM, 1320; CFUN, 1410. Seattle: KIRO, 710; KOMO, 1000; KING, 1090. Bellingham: KARI, 550.

FM Stations—Victoria: CFMS, 98.5. Vancouver: CKLG, 99.3; CFQM, 103.5; CBC, 105.7. Seattle: KLXI, 95.7; KLSN, 96.5; KING, 98.1; KIRO, 100.7; KETO, 101.5. Tacoma: KTNT, 97.3; KLAY, 106.1. Edmonds: KGFM, 105.3. Bellingham: KERI, 104.3.

Most stations broadcast news bulletins on the hour and on the half-hour at early morning and evening peak periods.

Major newscasts: CBU, 9 a.m.; BBC news, 7 p.m.; national news: CFAX, CKDA AND CJVI, 8 a.m., 12:30 p.m., 6 p.m., 10 p.m.; KIRO, 6 p.m.; KOMO, 6 p.m., 10 p.m.

TIMES GOOD MUSIC HOUR

THURSDAY, 7:30 P.M.—CJVI

London Suite, Coates, orchestra; Covent Garden, orchestra; Westminster, orchestra; Knights Bridge, orchestra; Sleepy Lagoon, orchestra; London Bridge, orchestra; What Kind of Fool Am I, Richard Tucker; Sunrise, Sunset, Richard Tucker; What Now My Love, Richard Tucker; London Again Suite: Coates, orchestra; Oxford Suite, orchestra; Langham Palace, orchestra; Never Will I Marry, Richard Tucker; Why Did I Choose You, Richard Tucker; Mayfair, orchestra; Footlights, orchestra.

TONIGHTS'S FM FEATURES

7:30: CFMS: Songs of British Isles; Jim McKenzie, Galliards and Pig and Whistle gang, your host John Dunbar.
8:05 CFMS: Gala Performance; Mozart Symphony No. 31; Beethoven Romance No. 2, Igor Oistrakh; Beethoven Concerto No. 3, Annie Fischer; Entract (Ibert), Laurindo Almeida, Martin Ruderman, Salli Terri; Sorcerers Apprentice.

TONIGHT'S RADIO HIGHLIGHTS

6:00: CBU: Stanley Cup playoffs, third game, finals, Montreal at St. Louis.
7:10: CJVI: Music of Broadway, Hollywood.
8:30: CBU: Music.
10:30: CBU: Theatre. "Doctor Dodbody's Leg" (Part IV).
11:03: CBU: Chamber Music.
11:30: CBU: CBC Winnipeg Orchestra.

SIDE GLANCES — By Gill Fox

"Looks like war between the sexes is over. Did you ever hear who won?"

CROSSWORD - - - By Eugene Sheffer

HORIZONTAL
1. Entrance
5. Moist
8. Norse story
12. Seed covering
13. Auditory organ
14. Wild goat
15. Hygienic
17. Dune
18. Lever
19. Sea eagle
20. Festivals
21. Doris
22. Sesame
23. Beverage
26. Content
30. Eager
31. Spar
32. Egyptian river
33. Musical program
35. English diarist
36. Pro's companion
37. Possesses
38. Wander
41. Obtained
42. Feminine name
45. Garment
46. Return
48. Capable
49. Exist
50. —— Canal
51. Stained
52. Through
53. Spreads hay

VERTICAL
1. Pant
2. Sandarac tree
3. Small
4. Hebrew priest
5. Exhausted
6. Merit
7. Attempt
8. Field markings
9. Incite
10. Hereditary factor
11. Hatchets
16. Rip
20. Appropriate
21. Devoted
22. Assess
23. Conflict
24. Salutation
25. Twitching
26. Sun
27. Taste
28. Soar
29. Affirmative
31. Forbid
34. Trifle
35. Crown
37. Greek poet
38. Saurel
39. —— jug
40. Lung sound
41. Pierce
42. Uncommon
43. Sour
44. Supplements
46. Headwear
47. Wager

Answer to Previous Puzzle

A	S	P			G	A	S		Q	U	A	Y
S	T	A	G		A	L	A		U	R	G	E
K	O	L	A		P	A	L		A	N	E	W
S	P	E	L	L		N	E	A	R			
			V	A	T		M	E	T	A	L	S
D	E	F	A	C	E	S		C	E	L	I	A
A	V	O	N		S	N	U	T		R	E	A	P
M	O	R	O	N		M	U	R	D	E	R	S
S	E	E	M	E	D		B	E	E			
			E	W	E	R		S	C	A	N	T
S	L	O	T		L	O	G		K	I	E	R
P	I	N	E		E	V	E		S	L	O	E
A	P	E	R		S	E	E		S	N	Y	

4-19

Average time of solution: 22 minutes.

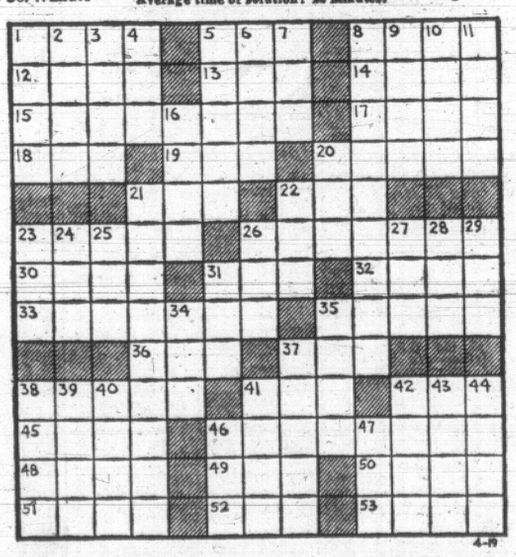

4-19

62 FURNITURE

WANTED — VILAS ROCK MAPLE Red, 5-drawer chest, wooden handles. Phone 388-3112.

3-PC. SECTIONAL, WALNUT corner cabinet, wrought iron set, rugs etc. 384-9668. Mr. Bell eves.

OAK DESK, STUDENTS, $30. 382-2332

BRASS BED WITH MATTRESS, good condition, $100. 478-1637.

63 MUSICAL INSTRUMENTS

USED
PIANOS
Rent to Purchase
FLETCHER BROS.
2020 Douglas
383-0248 Anytime

WE SELL FUN
BALDWIN
ORGANS
PIANOS
BERNIE PORTER MUSIC
382-9542, 384-0641

HALL & FAIRFIELD MUSIC CENTRE
COMPLETE STOCK OF INSTRUMENTS ...ACCESSORIES
SHEET MUSIC
PRIVATE MUSIC LESSONS
COMPLETE REPAIR SERVICE
728 Fort St. 385-8342

FINE CHURCH ORGAN. NO pumping with this electric reed. 16 stops including Bass coupler, tremolo, harp 2 ft. and treble coupler. Cabinet and bench in excellent condition. $495. Woodwards Mayfair 2nd floor.

RENTALS, SALES AND REPAIRS for all band instruments. Nelson's Instrument Repair Service. 4129 Carey Rd Phone 479-2827

TALISMAN MUSIC CENTRE
Hohner accordion. Reg. $350. Now $175.
939 Yates St. 384-9222

RECONDITIONED HEINTZMAN Upright pianos from $375. Convenient credit terms. Woodwards Mayfair, 2nd floor.

MUSIC TEACHER OFFERS Heintzman piano for sale, completely reconditioned, $500. 642-3274 evenings.

BAKER ELECTRONICS LTD.
Electronic Organ Service
Philips Tape Recorder Sales-Service
384-9844

TWO 15" RSC SPEAKERS IN speaker box. Box covered in vinyl covering with grill cloth. Very reasonable. 592-0974.

STEINWAY PIANO, 6'. EXCELlent condition. Private sale. Victoria Press, Box 349.

CONN AND THOMAS ORGANS only at Reginald Stone Organ Studios, 1517 Quadra. 383-0239.

TRAYNOR AMPLIFYING EQUIPment, also vibraphone. $450 or nearest offer. 386-2808.

SHERLOCK-MANNING SOLID OAK upright piano, in very good condition. 386-0912.

GULBRANSEN ORGANS
The Voice of Quality
Dave Lake Music Studio, 385-5275

SMALL, MODERN PIANO FOR sale. Full keyboard. Like new. $500. 383-3134.

WE BUY AND SELL PIANOS. 384-4623, Scott Piano, 1306 Gov't.

VOX CAMBRIDGE REVERB AMplifier, $215. Phone 479-6652.

120 BASS ACCORDION.
386-8946 eves.

63A MUSIC TEACHERS

DRUM LESSONS
For All Ages
Rental Instruments Available
BERNIE PORTER MUSIC
1724 Douglas Street
1567 Oakcrest Drive
382-9542 384-0641

PRIVATE MUSIC LESSONS ON MOST ALL INSTRUMENTS
HALL AND FAIRFIELD
728 FORT — 385-8342

64 TV, STEREO, RADIO SALES AND SERVICE

ALL
THE CHANNELS
ALL
THE TIME
FOR JUST PENNIES
A DAY
Victoria Cablevision Ltd.
3690 Shelbourne
477-1884

STEREO WORLD
SALES AND SERVICE
8 TRACK STEREO
For your car and boat. We've got the fabulous Lear Jet Stereo 8, THE Original car Stereo. Now Available the Lear Stereo 8 Portable tape. Only $109.95.
EASY EASY TERMS
1323 Quadra St. 388-7233
Open 10 A.M. to 10 P.M.

THE BAY
TELEVISION RADIO
MAJOR APPLIANCES
EXPERT REPAIR SERVICE
Repairs made in your home or in the service building by competent technicians and backed by famous HBC guarantee. You can use your BAY Account.
Dial 385-1311 Local 240, 241

GET THE BEST!
RENT TO PURCHASE TODAY
Zenith and Fleetwood
COLOR TV
Phone Today: 385-2435
MAIS
FURNITURE and APPLIANCES
1821 Cook Street

K K K K K K K K K
KENT'S LTD.
Service to all makes. Specializing in Electrohome, Zenith, Philiphs and R.C.A. Radios, Stereos and TV's.
SALES — SERVICE — RENTALS
383-3513 636-3722
742 FORT 2408 BEACON
VICTORIA SIDNEY
K K K K K K K K K

REPEAT TV OFFEDR
23" ADMIRAL only $219.95 with 1 full year guarantee. Portables 19", $169.95.
BUTLER BROTHERS
1720 Douglas t. (opp. the Bay)
383-6911

T.V. RENTALS
RENT TO OWN
AS LOW AS $7 MONTHLY
Rental Can be Applied to the Purchase Price 24 Hour Replacement Service
Immediate Delivery
AAA TELEVISION RENTALS
382-0094

RENT TVs
13" — 19" — 23" black and white; also color portables.
BUTLER BROTHERS
1720 Douglas St.

REPOSSESSED 19" COLOR TV, full warranty, reliable party to take over payments. Call Jim Snare at 386-2458, Continental Home Supply, evenings 388-9230.

MOBILE RADIO TELEPHONE SALES AND RENTALS
Ball and Shemilt Electronics Ltd.
No. 1 West Burnside 386-7701

1967 R.C.A. 19" PORTABLE PERfect condition. Mr. Bell, 386-2458 or 384-1057 eves, Continental Home Supply, 851 Johnson.

FOR PROMPT SERVICE AT REAsonable rates on your TV or radio call Ken's TV Service, 388-6140.

21" RCA TV, FIRST CLASS condition, new picture tube, what offers? 388-6140.

KILNER'S TV SERVICE
Calls $4.00. Anytime, 592-4815.

64 TV, STEREO, RADIO SALES AND SERVICE

COLOR-VU T.V. LTD.
TV RENTALS and TV SERVICE RENTALS
From as Low as $7 Per Month
20 YEARS
OF TV SERVICE EXPERIENCE
CALL FOR APPOINTMENT
386-6311
1520 Fairfield Shopping Plaza
"SPECIALISTS"
IN COLOR TV SERVICING
9 A.M. - 9 P.M.

ADMIRAL 25" Color TV Clearance of models. Choose from modern, Italian, Danish; Real Savings; for example Danish model with automatic fine tuning and 3-year tuner and picture tube warranty, now $699 with your trade. Butler Brothers, 1720 Douglas (Opp. the Bay).

LOOKING FOR A GOOD USED 3-Way Black and White TV and Stereo Combination? If so call Luther Johnson 386-2458 days, or eves. 383-6237. (4-Only) Continental Home Supply, 851 Johnson Street.

WAREHOUSE CLEARANCE 25 used TV sets. Rebuilt, 6 month money back guarantee from $29.50 up. Quadra Servicentre, 3514 Quadra St. 385-6422.

PHILIPS 25" AUTO-COLOR TELEvision, teakwood cabinet and stand, excellent condition, terms may be arranged, $800. 384-7610, phone evenings.

3 LEFT-YEAR END, THEY—MUST go, $800 Claretone stereos, now $499, full warranty, call Jim Snare, 386-2458, evenings 388-9230. Continental Home Supply, 851 Johnson St.

R.C.A. VICTOR STEREO. ALMOST new. $200. 383-2576.

NEW STEREO CASSETTE WITH tapes. $300. 384-3938.

65 MOTORCYCLES

P.M.S. LTD.

Thinking of purchasing a new bike in 1969?

REMEMBER
THESE FACTS

(1) HONDA is now, has been and always will be the world's most popular motorcycle.

(2) JAPAN manufactured during 1968 1,128,268 motorcycles. Of these Honda made and sold 818,714 or 72.6 per cent of the total produced. The balance was made up of:
Yamaha 12.9 per cent
Suzuki 7.9 per cent
Kawasaki 4.3 per cent
Bridgestone 2.3 per cent

(3) We have the LARGEST and most COMPLETE STOCK of parts and accessories on Vancouver Island and are in the process of tripling our parts supply to give you, our customer, better and more complete service.

(4) Our service department is continually striving to give better service to our customers.

(5) Norton Commando is the fastest production machine in the world to date — "Bar none".

So don't delay, see us before you buy

at . . .
PEARSON MOTORCYCLE SALES LTD.
3388 Douglas St.

Open 9 - 9 on Fridays.

P.S. Easy "bank" financing — not over 21? No co-signing necessary.

THINKING OF PURCHASING A NEW BIKE THIS YEAR?

CONSIDER THESE FACTS:

(1) Yamaha and Triumph are by far Victoria's most popular bikes—just look around.

(2) Our mechanical staff is recognized as being the finest and our service and warranty are given top priority at all times.

(3) Need parts? We have one of the largest stocks of Yamaha and Triumph parts in Western Canada.

(4) Yamaha and Triumph have fast and high resale value.

(5) It costs no more to purchase from us. Quite often we can save you money because we do our own financing.

TEST RIDE A YAMAHA OR TRIUMPH TODAY. YOU'LL BE GLAD YOU DID!

MULLINS MARINE SALES LTD.
925 Yates Street
Victoria, B.C. 382-1928

CYCLE CENTRE
60 H.P.
3-cylinder Triumph
"NOW IN STOCK"
LES BLOW'S MOTORCYCLE SALES
2940 Douglas St. 384-7843

KING MINI BIKES
with Briggs & Stratton Engines
2 Horse Power ..$155
3 Horse Power ..$245
VICTORIA LAWNMOWER HOSPITAL
834 Johnson St., 386-8338

HONDA! 3 OUT OF EVERY FIVE MOTORCYCLES SOLD IN THE WORLD TODAY ARE MADE BY HONDA. GET YOURS TODAY! See us!
BROOKLANDS MOTOR CYCLE
987 Fort St. 383-5926

KAWASAKI MOTORCYCLES
1969 MODELS NOW IN
500 cc MACH III NOW IN
SALE ON HELMETS
FREDERICK MOTORS
2751 RICHMOND 592-2723

FULL CUSTOM 500 CC TRIUMPH, road racing equipped. Prussian blue metal flake and chrome. Trophy winner Autorama '69. No triflers. 479-7067.

V-8 AUTOMATIC 3 WHEELER designed uncompleted, power train, running, all necessary components, raider mags. 382-0569.

'58 MATCHLESS. EXCEPTIONAL condition. Trade for good small car or sell highest offer over $450. 658-8118.

1968 YAMAHA 250, 2500 MILES. $595 or trade for small car. Phone 477-8095.

'64 SUZUKI 250, A-1 CONDITION, $350. 386-9086.

1968 HONDA 450, ONLY 4,000 miles, $800. 382-1028.

62 FURNITURE

KILSHAWS
AUCTIONEERS
Buy — Sell
CASH
Guaranteed Appraisals
1115 Fort 384-6441

VERY ATTRACTIVE DARK WALnut dinette suite; Jacobean style sideboard; octagonal table, 4 newly upholstered chairs, all with spiral legs in perfect condition, $175. 479-4271.

WING CHESTERFIELD AND 2 chairs, older style, in good condition, $50; chrome dinette suite, $25; 2 single continental beds, $25 each. 386-2729, after 6.

62 FURNITURE

PAY CASH AND SAVE
See Our

65 MOTORCYCLES

HERE NOW

750 cc Trident
The biggest, fastest
Triumph yet!

3 cylinders 3 carbs
60-plus H.P.

See it — ride it
at

MULLINS MARINE
SALES LTD.
925 Yates St. 382-1928

'67 YAMAHA 180, LIKE NEW, $395. Sell,or trade for car. 383-0968.

66 BICYCLES

HUSTLERS!
Huge selection — all styles — sizes — colors — Trades accepted — terms.
ROBINSON'S 385-3429

BICYCLES NEW AND USED
Russ Hay 2542 Govt. 384-4725
Trades Accepted—Repairs

SCHWINN 10 SPEED, EXTRAS, $70. 386-6681.

WANTED: 10-SPEED CCM RACER. Reasonable. 384-9452.

67 STOVES AND FURNACES

HAVE PURCHASED NEW SIMPsons-Sears range, am selling 30" automatic de luxe range. Needs minor repair. $50 or best offer. 479-2289.

70 HEAVY EQUIPMENT AND MACHINERY

JOHN DEERE 450 DIESEL CRAWler loader, in good condition .$13,500

John Deere 1010 gas crawler loader new motor, undercarriage and transmission overhauled $4850

Oliver OC 46 crawler loader gas, good condition $2950

Located Island Equipment, Duncan
Victoria Duncan Courtenay
478-4992 746-5213 334-2488

DIESEL ELECTRIC SHINGLE mill for sale. Shingles, re-saws and barn shakes. Ph. 478-4278 or 382-8736.

71 FARM IMPLEMENTS

BUTLER BROS.
EQUIPMENT
KEATING CROSS ROAD

Farmall Cub tractor with plow and cultivator $700
I.H.C. Model W 401 Tractor with loader $1450
Howard 60" rotovator $700
6-ft. pull type cultivator $125

Also a good selection of used farm equipment
Phone 652-1121, Local 59

SAVE $ $ NOW
FORD PRE-SEASON
"TRADE N' SAVE" PLAN

2000 Diesel $3,758.24
3000 Diesel $4,083.32

MAYHEW & STRUTT LTD.
2300 Douglas St. 386-7704
Victoria, B.C.

MASSEY-FERGUSON PONY TRACtor. Sell or trade for garden tractor. 479-2209.

74 GARDEN SUPPLIES

Fertilizer

FREE FERTILIZER
You-haul. Oaks Poultry Farm, 880 Downey Rd., Sidney.

CLEAN-OUT SPECIAL, CHICKEN manure. 6 Yards, $15; bag, $1. Valley Farms, 478-1073, 478-2590.

LOST LAKE FARM
Well rotted cow manure, 2, 4 or 6 yards $3.50 per yard del. 479-3841.

DUCK MANURE, 50c A BAG, 60c del. Sidney Duck Farm. 656-4412.

OLD COW MANURE, NO WEEDS, 6 yards, $20; bag, 90c. 385-4356.

Plowing, Rotovating and Cultivating

SAANICH RENTALS
INTRODUCING
AERO LAWN CARE
Power-rake-aerate-plow-till-level-doze-mulch - fertilize-disc-haul-sickle-mow. You name it, we'll do it!
CALL 477-6908
Free Estimates

GORDON'S ROTOVATING, PLOW, cultivating, disc, level, mowing, post holes. 652-2759, Central Saanich Area.

COOPER'S TRACTOR SERVICE. Gardens, yards, tractor rotovated, plowed, cultivated and levelled. Mowing. 382-9816.

ROB'S ROTOVATING
Tractor or Hand Machine
Blade Work, Yards Levelled, Etc.
New Lawns Planted. 479-2190.

C. STARCK ROTOVATING, BRUSH and grass cut, post holes, etc., loading and hauling. 479-3157.

ROTOTILLING—478-2846
Langford, Colwood, Metchosin.
Quick service, reasonable rates.

JACK'S TRACTOR SERVICE. Rotovate, plow, level, etc. Yards our specialty. 479-1586.

HAROLD'S ROTO-TILLING
6th year. Powerful machine will enter small gate. 479-1337 or 384-9205.

DON'S TRACTOR SERVICE
plow, cult, rotovate, level, 477-3913.

LARGE OR SMALL GARDENS rototilled. 386-2839.

GARDEN ROTOVATING. PHONE 592-2164.

BACKHOE
Ditching-Loading. 382-2843.

LOW COST ROTOVATING, 10-H.P. tractor, 39" wide. 479-4513.

Seeds, Bulbs, Plants, Trees, Shrubs

BIG VARIETY OF TALL EVERgreens, dwarf shrubs, Junipers and Rhododendrons in bud. 384-5044.

Top Soil, Rocks and Fill

NO. 1 TOP SOIL

Black loam top soil, government tested. Excellent for top dressing flower beds, lawns, etc.

6 YARDS $27.00

10 YARDS $40.00

O.K. TRUCKING CO., LTD.
386-3414

AVAILABLE 5,000 YARDS OF clean earth fill. Mutual Equipment Rentals Ltd. 386-6155.

VALLEY FARMS SHREDDED peat soil. 478-2590 or 478-1073.

A-1 CLEAN TOPSOIL, $3 PER YD. C.O.D. only. 478-5298.

A-1 TOP SOIL, $4 YARD. C.O.D. 478-2089 or 478-2874 anytime.

A-1 BLACK, CLEAN, PEAT LOAM, 6 yds., $23. Bag, $1. 385-4356.

79 SPORTING GOODS

BUY NOW AND SAVE
Win. 92 25-20 $120; Win. 92 44-40 $89; Colt 38 spec. $115; 9 mm Luger and Case $175; 32 S and W $115; 44 Ruger $169; 45-90 Win. 1886 $150; 308 Sav. and 3x $159; 20 Ruko dble. $69; 12 Win. dble. $129.
OVER 300 TO CHOOSE FROM
EXPERT GUNSMITH
ROBINSON'S
1307 Broad 385-3429

ATTENTION HUNTERS!!
SEE THE ALL
MINI TRAIL BIKES
HIGH H.P. — BIG TIRES
UNDER 100 LBS.
REASONABLE PRICES
AVAILABLE AT
MULLINS MARINE
925 Yates St.
382-1928

THE DIVING DEN
Custom Made Wet Suits, complete, $66. Fins, masks, snorkels, regulators, and all other diving accessories available. Scuba rentals $3.50. Courses by qualified YMCA and B.C. Safety Council instructor, $25. Phone evenings and weekends, 658-8112.

BASEBALL—SOFTBALL
Gloves from $4.50
RAY'S SPORTS CENTRE
1692 Douglas St. 385-6312

ARCHERY
ROBINSON'S — 385-3429

WET SUIT, MEDIUM SMALL, $25. 658-5162.

80 BOATS AND MARINE

M M M M M M M M M M M M

PRODUCTS! PRICE! AND SERVICE!

14' KENCRAFT RUNABOUT
Wide and Deep, move up now $895

14'6" ISLANDER DE LUXE
Sleeper seats, running lights, side pockets, etc. $995

14' FILERFORM DE LUXE
Looks beautiful, is beautiful $1170

ALSO IN STOCK:

20' FIBERFORM with 140 Mercruiser
17' ISLANDERS—17' KENCRAFT
16' BELLBOYS—16' SIDEWINDER

YOU MUST SEE THIS!

26' SABRE V-2600 CRUISER
A very special boat, powered by a MERCRUISER 225 H.P. LOADS OF EXTRAS WITH THIS LUXURY CRUISER . . . FULL PRICE $12,465

'AWARD WINNING DEALER'

MERCURY MARINE
SALES & SERVICE
736 Cloverdale Ave. 385-8922

M M M M M M M M M M M M

DRYLAND MARINA

SAVE $ $ $

At Dryland Marina
FIRST ANNIVERSARY
SALE

14.6 ft. SKAGIT sleeperette seats. Reg. $995 SALE $850
14-ft. SKAGIT. Reg. $795 SALE $695
16.3-ft. SKAGIT Cathedral hull. Reg. $1395 SALE $1150
14-ft. MARLIN plastic de luxe. Reg. $1050 SALE $950
16-ft. SURFER CRAFT sleeperette seats. Reg. $1295 SALE $1100
16-ft. SURFTAMER Cathedral sleeperette seats. Reg. $1295. SALE $1150
15 FT. SPORTSMAN Cathedral Trihull. Reg. $1595. SALE $1395
14 FT. CAMARO sleeperette seats. Reg. $895. SALE $775

TENT TRAILERS PLUS NEW BOAT TRAILERS AT ANNIVERSARY PRICES.

Many more cabin boats to choose from

731 Goldstream Ave., 478-5122

12' CRESTLINER aluminum with 4 h.p. Mercury ..$545

with 5 h.p. Yamaha, air cooled $540

14' CRESTLINER aluminum with 7½ Mercury $725

with 7½ Yamaha, air cooled $705

12' TRIMARAN fibreglass Yamaha — boat $525

Mercury outboards
4 h.p. to 125 h.p.

Complete Marine Hardware lines, paints, etc.

Sales and Service

Mullins Marine Sales Ltd.
382-1928

NOW ON DISPLAY

1969 CREW CRUISERS, 21 and 23 express powered with OMC and Mercruiser engines.

1969 CLASCRAFT boats all models now on display, outboard and I.O. power.

SPECIAL PACKAGE DEALS
TRADES WELCOME

USED BOATS AND TRAILERS

17' SMOKERCRAFT aluminum..$175
15' FIBREGLASS runabout $375

16' GLASCRAFT hardtop with 1966 Johnson 80 h.p. mooring cover, side steerer, lights, compass, speedometer, electric wiper..$2,350

15'8" BELL BOY runabout, sleeper seats, Johnson 75 h.p. $1,695

18' EASTERN SEASKIFF type deep, wide beam fisherman with convertible top and Johnson 75 h.p., controls $1,895

1,000 lbs. capacity Gator trailer with 12" wheels $170

ANGUS MARINE
2220 Douglas St. 384-7431

ALUMINUM FISHING BOATS

Wide, deep, safe boats for the whole family

S P R I N G B O K

9' 3" Scamper $189.00
11' 10" Cartopper $249.00
12' Seanymph $279.00
14' Fisherman $369.00
14' H.D. Dolphin $449.00
12'-Petrel SB 12 Aluminum Sailboat. Complete $895.00

Lots to See and Do at

OAK BAY MARINE
SALES & SERVICE
Oak Bay Marina 384-4141

CANOE COVE MARINA

Swartz Bay Sidney, B.C.

656-3915

Now that spring is here may we assist you in finding that boat of your choice?
Builders of the Famous

Bertram, Canoe Cove
Challenger, Crusader
37' — 41'

$500 OR BEST OFFER, 16' clinker built, 10-h.p. Wisconsin, electric start, all reconditioned, cabin, heads, plus boat gear. 478-5658.

23 FT. BRANDLMAYR, FIBREglassed, cello. finished, cabin cruiser, heads, stove, electric sink, power, two 75 Johnsons. Immaculate condition. 894-3261.

NEED HOUSE DOWN PAYMENT. MUST SELL OUR BABY. DEEP V, 18 FT. SPEED BOAT, GLASS, 90 OUTBOARD, PACKED. 478-4990 AFTER 5 P.M.

'SKI BOATS'
Hondo ski-drag boats; complete inboard equipment. Island speedmarine, Duncan 748-6975. 'Home of Snoopy'.

12' 1 DESIGN CLASS DINGHY including dacron sail, life-jackets, trailer, a good beginner boat for teen-agers. $300. 386-7667.

35-FT. DAY TROLLER "ALPINE Rose" at Sidney Fisherman's Wharf. Ford diesel, 2 phones, flasher, pilot. Anchor winch. $11,000.

BOATS WANTED
Trade your boat on new furniture at Island Furniture Mart, 9842 3rd St., Sidney, 656-3724, Eves. 656-1675.

18-FT. GLEN-L CABIN CRUISER, fully equipped, Volvo inboard-outboard, little used, $2,200 or offer. 652-2258.

CLARK BROS. MARINA
Boat Brokerage, Marina Services
SIDNEY, B.C. 656-3402

15.6 MARINE PLYWOOD FIBER glass boat with 2 outboard motors, 35 h.p. and 3 h.p. $900. 656-3677.

DON'S BOAT TRANSPORT
Bonded and insured. Boats moved on 30 ft. trailer. 383-6094.

17 FT. CABIN BOAT, SHELTER cabin, Briggs and Stratton motor, $225. 479-8957.

JOHNSON 10, EXCELLENT WILL demonstrate, $225. 383-6229.

SEA SNARK SAIL BOAT, $75 OR offer. 450 Kingston, Apt. 2.

80 BOATS AND MARINE

DELIVERY DATES FOR ORDERS PLACED NOW.

Haida 26	August 10
Rawson 26	3 weeks
Rawson 30	June 15
Columbia 22	3 weeks

ORDER NOW

OAK BAY YACHTS
at the Marina. 386-8212

Fit out for SPRING SAILING out fit for Spring sailing. Mustang Floating anoraks, Canor and other waterproofs. DUNLOP gripsole boots and shoes. Come as you are — Wear them away. Bosun's Locker 580 Johnson St.

MODERN RAPID VACUUM OIL CHANGE SERVICE AT GAS DOCK

VAN ISLE MARINA LTD.
Sidney, B.C. 656-1138

CALMEC AUTO-PILOTS

Mark I for boats up to 35' $319.95
Mark X for boats over 35' ...$549.95
Non-hunting, transistorized. Both models in stock, Literature and demonstration available. Fully guaranteed.

KEATES MARINE SPECIALTIES
2326 Harbour Rd., Sidney 656-4486

"Simplex" Gurdies complete with hydraulic motors, valves, tank with filter and flow divider, also pump with magnetic clutch, all 3 units, connected ready to install, from stock.
SMITH BROS. FOUNDRY & MACHINE WORKS LTD.
632 Pembroke St. 384-1623

SEAGULL OUTBOARDS
Sales — Parts — Repairs
3 H.P. — $159
5 H.P. — $183
7 H.P. — $204.50
Victoria Lawnmower Hospital
834 Johnston St. 386-8338

MERC. '65 H.P. ELECTRIC START with ride guide steering, $600. 12' runabout with 10 h.p. Johnson and trailer, $550. Vic's Auto Repairs, 2333 Government St. 386-8312.

ORR MARINE DISTRIBUTORS
New and used marine engine
31 Erie Street 382-5613

1965, 15 FT. HOURSTON GLASS craft with 100 h.p. Evinrude, fully equipped. 382-4183 after 5.

16-FT. FIREBALL, AS NEW. DACron sails by Jeckells. Offers. Phone 478-2969.

14' PLYWOOD BOAT AND trailer. Asking $150. 384-4081 or 383-8582.

13' PLYWOOD SKI-BOAT, 35 MERcury motor and trailer, phone after 6. 656-2889.

PHILBROOK'S SHIPYARD
Fast Marine Repairs and Service
656-1137

81 TIMBER

1M FEET HEMLOCK, CEDAR, 10th acres on San Josef River, near Holberg, V.I. $15,000. F. G. Rainsford, 813 Fort St. 382-7522.

WANTED—STANDING OR felled timber. Perry Bros. 478-2530.

WANTED—STANDING OR FELLED timber. 385-0441.

82 MISCELLANEOUS FOR SALE

QUALITY ITEMS

Sealy Posturepedic double bed, Hoover floor polisher, Birks' "Chantilly" sterling silver flatware, Antique fruit knives and forks, ivory handles. Sterling silver cruet set, vacuum cleaner, hair dryer, Singer slant-needle sewing machine, RCA TV, Heath breakfast set. All in excellent condition. Duncan 748-6570.

— KNIVES —
TERRIFIC SELECTION. PUMA — GERBER — RUSSELL PREMIER— CASE ETC., ETC. FOR HUNTERS— COLLECTORS — CARVING — POCKET.
ROBINSON'S — 385-3429

THE ALL OUT SALE CONTINUES
Save $'s on All
Westinghouse Appliances
Bargains Galore!
DELTA ELECTRIC
714 Cormorant St. 384-7416

WAREHOUSE CLEARANCE

Waterless Cookware sets, Reg. 39, clearing at $17; sewing machines, Reg. $49, clearing at $26. Phone for free home demonstration. 383-1780.

DISHWASHER
Superba Kitchen-Aid
592-3948

ALL ALUMINUM TENT TRAILER. Apache Scout, $300; 15' clinker built boat, needs work, with 5 h.p. Wisconsin inboard motor, $175; complete scuba outfit, less gloves, $200. 656-4187.

KEMP AUTOMATIC OIL FLOOR furnace, model No. F90, complete, $50 or nearest offer. Also rock hounding equipment, 10" fantom diamond saw, large tumbling equipment, $75. 1051 Pendergast.

1 NEW 4X8 BONAVENTURE POOL table with equipment.
16x12 Burroughs and Watts Billiard table, fully equipped, in excellent condition. 384-7782.

GOOD STOCK OF
New and Used household furnishings, low prices. Open daily 9-9, Sun. 1-9 p.m. LEN'S FURNITURE, 7115 West Saanich Rd. 652-2849.

PATIO AND SCREEN BLOCKS 36C Block incinerator installed $14.50. Screens, grates, covers from $1.99.
GASCO PRODUCTS
382-4161 386-1752

HAVE PURCHASED SIMPSON-Sears washer, am selling Kelvington wringer washer with pump, 16 gal. capacity. Very good appearance. 656-3470.

NEW AND USED WASHERS AND dryers. Island Washer Sales and Service, 615 Chatham. 382-6413.

2 RED CHESTERFIELDS, 2 PROpane gas stoves, 21 inch, 2 single colonial beds, 1323 Esquimalt Rd. 386-7282.

ASAHI PENTAX, MODEL SL camera, brand new, in packing case. (Shipped in error). $140. 386-6870.

2 OAK DRESSERS, 1 UMBRELLA stand, 2 double beds, 4 wooden lawn chairs, 100 gallon sq. tank with pump. 1323 Esquimalt Rd., 386-7282.

EATON'S A.M.C. FRIDGE, 3½ years old, $150. Sunbeam electric lawn mower, used 1 summer, $65. 386-1062.

APARTMENT SIZE FRIDGE, $25. Combination gas-oil stove, $50. Both in good condition. Standard Remington typewriter, $25. 385-3786.

PLATE GLASS MIRROR 46"X36" $15; beige rug 10'x7'6" 10; Bissell carpet sweeper $5; and wheelbarrow, $5. 384-6269.

CEDAR HILL BAKERY, 3115 Cedar Hill Rd. Fruit pies, apple and raisin, 59c each.

GENDRON PRAM, PERFECT condition, $40; 2 padded sun cots, $10 each. 632-2568.

WILKINSON LAWN MOWER, roller and reel type. Sharp, $40. 383-9451 Eves. and Saturday.

BEAUTIFUL OIL PAINTING FOR bedroom, Grecian scent, frame size 41"x31", $400. 388-2726.

G.E. FRIDGE, VERY GOOD CONdition, 3 years old, $80. 384-6346, after 5:30.

RECLINER CHAIR, $65; ELECTRIC floor polisher, $25, both in excellent condition. 384-2307.

BEAUTIFUL FULL LENGTH wedding dress with train and veil. Size 34. 385-1147.

APARTMENT SIZE FRIDGE., '60 Chev. rebuilt motor, new tires. 383-9724.

RUMPUS ROOM FURNITURE INcluding TV, chesterfield, etc. 479-9857.

HIGHCHAIR, $8; STROLLER, $3; desk, $15; ping-pong table with chrome legs, $25. 386-6276.

R.C.A. PORTABLE SOLID STATE record player with twin speakers. 894-7365 after 5:30 p.m.

RUGS, 1 GREEN, 1 BLUE AND 2 piece bedroom suite. 889-9727.

82 MISCELLANEOUS FOR SALE

PAY CASH AND SAVE

Duncan Phyfe drop leaf table and 4 chairs $179, with 6 chairs $219. Canadian rock maple, round extension table with 4 chairs $199, with 6 chairs $249, 8-pc. mahogany dining room suite $349; round oak table with 4 chairs $95, walnut dining table and 6 chairs $99, 5-pc. kitchen sets $22.50 to $69, 7-pc. sets $49 and $88, save 1-3 on new chesterfield suites 2 pces $129 to $475, hide-a-beds $149, single beds $29 to $56, rollaway cots $19 to $27.95, white and gold bedroom suite complete $149, chests of drawers $14.50 to $59, dressers $27.50 to $34.50, wardrobes $34.50 to $43.50, desks $19.50 to $49, china cabinets $29.50 to $149, bookshelves $12.50 to $27.50, portable TV $79, late model apt. size fridge $119, wringer washer $49, vacuum cleaners $24.50 to $32.50, polishers $11.95 to $19, 9x12 rugs $38.88 to $95, 6x9 rugs $29 to $79, nylon oval braided rugs 2x3 $2.95, 3x5 $7.75, 6x9 $29, 9x12 $59, typewriters $17.50 to $45, odd wooden chairs $2.50 to $17.50, set of 6 oak chairs $59, set of 4 Lyre back chairs $55, coffee tables $10.95 to $39.95, table lamps $1.90 to $32.50, trilite floor lamps $7.95 to $29.50 and many more items, come in and look around, all prices clearly marked.

PANDORA FURNITURE LTD.
New and Used Furniture
1050 Pandora Ave. 383-6319

BRIGHTEN
Up Your Kitchen
With New
"Avocado Appliances"
BY
MOFFAT

30" Moffat de luxe electric range with lift-out elements and fluorescent lighted backguard. Factory list $294.95.
SPECIAL $248.00

18 cu. ft. Moffat 2-door refrigerator, automatic defrost, all sliding chrome shelves; 89-lb. freezer section. Factory list $374.95.
SPECIAL $348.00

TRADE-INS ACCEPTED

C. TAYLER
707 Johnson 383-3281

LAWNBOY MOWERS

6 models to choose from

Priced from $93.95. Finger top start—quiet—adjustable handle—two year warranty.

See on display
at

MULLINS MARINE
SALES LTD.
(Lawnmower Div.)
925 Yates St., Victoria, B.C.

WOODWARD'S

Semi-automatic sewing machine. Does twenty fancy embroidery stitches, blind hems, overcasts, makes buttonholes. Smooth running and easy to operate. Portable model $88.88

WOODWARD'S

Sewing Center

2nd Floor, Mayfair

386-3322

SUITS
SUITS - SUITS
ONLY
$59.50
IN

Bright New Fabrics, Patterns, and Colors. Mix or Match Extra Trousers for $10

Exclusively
AT
Les Palmer
714 View St.
Just Up From Douglas
382-2825

SAFES
New and Reconditioned
Bought and Sold
Expert repairs, combination changing and opening.
Price's Safe and Key Shop
947 Fort St., 384-6221
(A safe place to Buy)

THE BRITISH UPHOLSTERY Shop. Personal call with upholstery fabrics and slip covers without obligation. Also available: hundreds of patterns to recover your chesterfields. Free estimates; needle point stools. 581 Johnson St., 385-2222, opposite Jeune Bros.

CASH REGISTERS, ADDING MAchines, etc. Most makes, new and reconditioned. Anker agents Owen Sons and Richardson Ltd., now at 2101 Government St., Phone 383-9353.

IT'S AWNING TIME NOW!
VICTORIA TENT and AWNING LTD.
831 Fisgard St. 382-5215

FREE TOUCH-TYPING COURSE with the purchase of new Olympia Underwood, Remington or S.C.M. portables. Island Business Machines. 2663 Douglas.

23 CU. FT. DEEP FREEZE; BED and chest of drawers; coffee table; kitchen cabinet; school desks. 385-7345.

ELECTRIC FOOD MIXER WITH attachments, very good condition. Open to offers. 477-6110.

1964 RAMBLER 550 CLASSIC. Radio. Low mileage, 1 owner. Perfect shape. 388-5168.

'64 BEAUMONT SPORTS DE Luxe, 2-door hardtop, V-8, 4-speed 384-0117 evenings.

'62 GALAXIE CONVERTIBLE, V-8, automatic, radio, $1,200 or closest offer. 478-3489.

1962 FORD GALAXIE 500, V-8 automatic, low mileage. Best offer. 386-9930.

HIS AND HER ICE SKATES, SIZES 8 and 7. Black wig. Guide uniform, size 12. 479-3636.

'58 METEOR RIDEAU 500, excellent condition. 478-1637.

1928 FORD, 283, $800 FIRM. 385-3582.

'64 VOLKSWAGEN, $700 OR NEAREst offer. 385-8946 evening.

7 CU. FT. NORGE FRIG, CROSS top freezer, $35. 394-7818. All-Temp.

OIL STOVE WITH TANK AND stand; recliner chair. 386-5075.

SAND BOXES, 4'x4'x8" WITH SAND, $10 del. 383-0047.

82 MISCELLANEOUS FOR SALE

WOODWARD'S
USED FURNITURE
AND APPLIANCES

799 PANDORA AVE.
386-3322, Local 216, 219

CLEARANCE OF BRAND NAME NEW REFRIGERATORS

Save on These Floor Samples

1—15 cubic foot, Avocado, frost-free.
TO CLEAR $378.00

1—14 cubic foot, coppertone, left hand door, frost free.
TO CLEAR $349.00

1—14 cubic foot, no defrosting ever.
TO CLEAR $339.00

1—13 cubic foot, 2-door, zero zone.
TO CLEAR $279.00

1—14 cubic foot, 2-door, zero zone.
TO CLEAR $309.00

1—9 cubic foot, reversible door.
TO CLEAR $199.00

CHEST FREEZER SPECIAL

21 cubic foot, holds 735 pounds — $208.00

CLEARANCE OF NEW CHESTERFIELD SUITES

Floor Samples

2-piece Corner Sectional, diamond back, blue or green.
TO CLEAR $279.00

2-piece suite, 4 cushions, slim lines, pepper color.
TO CLEAR $288.00

2-piece suite, brown nylon.
TO CLEAR $199.00

2-piece suite, blue.
TO CLEAR $88.88

WOODWARD'S

EATON'S
WAREHOUSE STORE

749 View Street

MATS, MATS and more MATS! Sizes from 18"x27" to 4'x6'. Priced from 1.39 to 17.99

MILL ENDS AND CARPET REMNANTS—Sizes from 2'x6" to 12'x15'. Priced from 3.99 to 99.99

PLANK TILE—Vinyl asbestos tile in nine colours. Size 4½"x18". Packaged 80 tiles per case. Sold by case only. Each 6.50
(Please, no returns on surplus tiles)

VISCOSE RUGS—6'x9' size. Reg. 19.95. Sale, each 15.00

9'x12' RUGS—Variety of styles. Reg. 59.95 to 129.00. Sale, each 4.99 to 99.00

Remember, you can Budget Charge through our Customers' Accounts Office, Third Floor.

VICTORIA MEAT MARKET
625 Johnson Street

STRETCH YOUR FOOD DOLLAR AT THE "HOME OF THE SQUARE DEAL"

No. 1 ALBERTA GRAIN FED
CROSS RIB ROAST, lb. 69c
BLADE ROAST, lb. 59c
CLUB STEAKS, lb. 89c
BRAISING RIBS, lb. 39c

EXTRA SPECIAL
FRESH KILLED FOWL, lb. (Cut up or whole) 27c
PORK CHOPS (rib Loin), lb. 67c
LOIN LAMB CHOPS, lb. 59c
BABY BEEF LIVER (Skinned and Deveined), lb. 49c
No. 1 LEAN SLICED SIDE BACON, lb. 59c
FREEZER SUPPLIES AT A FRACTION ABOVE COST, CUT, WRAPPED AND FLASH FROZEN

SHOP AT YOUR FAMILY MEAT MARKET FOR QUALITY AND SERVICE ALONG YOUR WAY EVERY DAY

"Follow The Fashions"

Dr. Scholls
Exercise Sandals and
Scanclog Health Shoes
ARE THE
"In Thing"
SEE THEM AT
SURGICAL SUPPLIES LTD.
1012 Broad St. 384-8433
A Division of
McGill and Orme Ltd.

L A W N M O W E R S

REED'S SAW REPAIR
622 Fisgard Street
3 8 3 - 8 3 2 4

Automatic washer and dryer, hide-a-bed, walnut cabinet, buffet, cocktail bar, chrome sets, roll-a-way cots, cider press, short wave radio, as new 3½ and 7½ outboard motor, lawnmower, etc., etc.
PEOPLE'S TRADING POST
2510 TRANS-CANADA HIGHWAY
PHONE 478-3933
OPEN SUNDAY 1-6 P.M.

WALNUT HIGHBOY WITH MIRror, British India rug, 6x9, Sunbeam vacuum cleaner, Singer sewing machine, portable, electric waffle iron, kettle and steam iron, desk lamp, blankets, pillows and table linen, ladies suits and coats, as new, size 18. 386-3001.

42-IN. RADIO HEAD BOARD, $15. Mercury, 1961-64 custom trailer hitch, frame, brand new, $13. Damp rec room? De-humidifier fully automatic, $70. 388-7474.

BARGAINS IN USED WASHERS, ranges and fridges, etc. Van Isle Variety, 945 Kings Rd. 384-4336, 383-1347.

PHILCO FRIDGE
Good working order, $120, 386-2458, Continental Home Supply, 851 Johnson St.

MEAT AT MCCOLLS
For home-made black puddings, 65c lb.
208 Menzies 382-1611

RECONDITIONED TYPEWRITERS. Full warranty, reasonably priced. Turner Business Machines. 384-0145 1014 Yates.

FIRBANK FARM
Royal Oak Ave.
Farm fresh eggs
10 Boiling fowl, $5.90.

TYPEWRITERS, NEW AND USED. Capital City Office Machines Ltd., 760 Broughton, 383-5700.

400 USED PORTABLE MINK PENS. Evenings only. 8231 East Saanich Road or call 652-2128.

45 GALLON DRUMS WITH LIDS, $3.95. 386-3464.

RACQUET CLUB SHARE, SINGLE bed and box spring. 386-7080.

RIDING LAWN TRACTOR, GOOD running condition. 478-4507 after 6.

82 MISCELLANEOUS FOR SALE

The TRADERS
SPECIALS

PORTABLE TV, like new.....$99
McCLARY wringer washer, new condition $75
8-PIECE chesterfield suite, deep wine color, good condition $68
9-PIECE dining-room suite, new condition $348
HIGHBACK sofa only, new condition $188
12X15' MOSS Green carpet, used only for display $125
FIVE-PIECE Dinette $19.95
3-HEIRLOOM tables (matched set) $125.00
FLEXSTEEL brown chesterfield and chair, excellent condition ...$199
BEIGE bed chesterfield with like-new mattress $69
WHITE and Gold Dresser, Bed and Chest $89
PHILCO HI-FI Radio combination, consol model $39.95
LARGE Brown Recliner $58.95
3-VILAS MAPLE TABLES
ASSORTED
DANISH SOFAS AND CHAIRS

The TRADERS
715 Finlayson (beside Mayfair)
388-6264 — Open Nightly till 9

NEW and USED
SPECIALS

30" RCA Range, clock controlled visual oven $99.95
RCA ESTATE Double Oven Range with 4 elements and griddle, immaculate condition $89.95
FRIGIDAIRE Deluxe 40" range with wonder oven. You can roast meat and bake a cake at the same time. Spotless condition $89.95
WESTINGHOUSE Automatic Washer in beautiful condition $89.95
2-PIECE chesterfield and hostess chair $59.50
USED single beds $20.00
23" TV consol, excellent condition, Late Model, Mahogany Cabinet, Guaranteed $99.95
FLEETWOOD 21" TV, Radio, Record Player combination $89.95

MAIS
FURNITURE AND APPLIANCES
1821 COOK STREET
385-2435

ALBERTA
MEAT MARKET

MEAT SPECIALS

40-lb. Spring Pack $32.95
Rolled Shoulders of Lamb....69c lb.
Rolled Legs of Lamb.....99c lb.
Sides of Beef.....52c lb.
BUDGET TERMS AVAILABLE

ALBERTA MEAT
DISTRIBUTORS LTD.
1811 Cook St. 383-3012

F I B E R G L A S

Resin ..... Gal. $6.95

6-oz. x 38" Cloth
Lin. yard $1.35

Store Hours 8 a.m. to 5 p.m.
Monday to Friday
Closed All Day Saturday

PELAGIC PACIFIC LTD.
4 Huron Street 386-1811

ANOTHER
Direct mill shipment of Roll End Carpets in Acrilan — Herculon — Nylon.
At Prices
⅓ TO ½ OFF
HUMBERS
OF
BASTION SQUARE
385-1456

Save On Appliances

We have an excellent selection of Automatic Washers, Dryers, Refrigerators, Ranges, Color T.V's, and Stereos. Good selection of used Appliances with 30-Day Guarantee.
EASY TERMS AVAILABLE

ROYAL APPLIANCES
733 Johnson St. 388-9021

SEE MOFFAT RANGES AT BUTLER BROTHERS—Right now we feature the MOFFAT Gourmet (with top barbecue oven) at only $319.95 with trade — also stocked in coppertone. BUTLER'S 1720 Douglas 383-6911.

GRANDMA'S SPECIALS

Chocolate chip, and coconut cookies, 4 dozen 69c. Grandma's crusty buns 84c doz. 25 loaves, sliced $5. Victoria West Bakery, 418 Craigflower Rd., 385-9534.

BRAY REFRIGERATION LTD.
8-ft. and 12-ft. Self-Service Freezers
8 ft. and 12-ft. Dairy Produce
Used Sectional Walk-In Coolers
checkout counters-window; air conditioners. 1803 Cook. 384-7425.

RUGS LOOK "NEW." IT'S SO easy with RUG-MATE stain removing rug shampoo. Rent electric shampooer for $1.00. Clark and Pattison, 760 Bay St. See our ad under Painters for other supplies.

WE BUY and SELL at
The People's Store
PEOPLE'S TRADING POST
2510 Trans-Canada Highway
Phone 478-3933
Open Sunday 1-6 p.m.

HERMES (2000) PORTABLE typewriter; waffle iron; electric coffee pot; coffee table; smoker's stand. All as new. 479-6555 mornings and evenings.

BINOCULARS!
Wide angle — coated lens, 7x35 — Reg. $45.95, Spec. $29.95; 7x50 — 10x50 — $29.95 each.
ROBINSON'S 385-3429

JUST RIGHT FOR SUMMER COTtage, 20-inch gas range, clean and in good condition, $20; lacrosse helmet. 385-8097 after 12.

WRECKING HOUSE, 2502 BLANshard. Doors, windows, plywood, bricks, garage for moving. 478-1874, 479-3344.

A.B.C. ELECTRIC — 382-7221
New and rebuilt Appliances, Vacuum cleaners, polishers, etc. One year warranty, good selection. Reasonable prices. 821 Fort St.

LOTS OF NEW MUSICASSETTES in stock, from $5.95. Many labels.
TAPE RECORDING CENTRE
1543 Fort at Pandora 382-0923

9X12 CARPET, CALIFORNIA REversible, washable; men's dresser, 4 drawers, brand new, best offer. 388-1634.

RACQUET CLUB FAMILY MEMbership reasonable. Ph. 477-6620.

DOUBLE ALUMINUM PORTABLE utility tubs, $12 or best offer. Phone 478-3784.

FRIDGE, LEONARD, GOOD working order. $30 and take it away. 1237 Johnson, 384-6596.

9X12 ROYAL AKBAR BRITISH India rug. New $498, used 1 month, $350. 383-0745, after 6 p.m.

ALUMINUM WINDOW SCREENS, $6.50 most windows. Call 386-9264 anytime. B. and B. Enterprises.

CHILD'S TABLE AND CHAIRS, $5; tricycle, $10; scooter, $5; toy sewing machine, $2. 385-1995.

HOUSEHOLD ARTICLES, DINETTE set. 388-5930, Suite 104, 715 Vancouver.

SINGER PORTABLE ELECTRIC sewing machine. Reasonable. 382-3914.

TWIN-BLADE ELECTRIC MOWER, 1-year-old; and original oil painting by Haslum, $35. 382-2043.

RED CHESTERFIELD AND chair, $50; boy's bike, $20; trumpet, $15. 658-8367.

WHITE GRADUATION DRESS, SIZE 12-14; imitation white fur jacket. 382-9306.

BLUE OVAL SHAPED RUG, $50 or best offer, 388-4652.

SINGER ELECTRIC PORTABLE, $22; Maltese puppies. 479-3386.

FOR EXTRA ENERGY TRY Babe's Honey in your coffee or tea.

6 CU. FT. FRIGIDAIRE FRIDGE, $35. 384-7813. All Temp.

B.C. ALUMINUM WINDOWS
Change now. We install. 386-3022.

LOGANBERRY PLANTS, YOUNG thornless type. 652-2818.

BABY CARRIAGE, $12; PLAYPEN, $5; Jolly Jumper, $2. 386-8074.

1 CENTENNIAL GOLD COIN SET, $150. 656-4182.

MOVING. MUST SELL HOUSE full of furniture. 386-0850.

HALIBUT GEAR
385-3038 OR 382-8956

82 MISCELLANEOUS FOR SALE

POWER MOWER
HEADQUARTERS

REELS — RIDERS — ROTARIES

New and rebuilt.
Over 250 in stock.

TORO—LAWNBOY—DAVIS
Tru-Cut, Merry Tillers, Handmowers too.

Parts—repairs—sharpening.

Briggs-Stratton, Tecumseh
Wisconsin, Kohler
2 to 60 h.p.

1—Used chain drive garden tiller $125.00

1—18" Toro reel $135.00

1—New Davis chain drive tiller, 5 h.p. demonstrator. Reg. $189.00. Special $159.00

1—14" Battery Electric ATCO. Used twice. Reg. $249.50. SALE $195.00

Wilkinson Sword Shears. Long handle, flat cutting. Reg. $21.95. SALE $14.44

Vertical Cutting Shears. Reg. $14.50. SALE $9.99

Men's Shears. Reg. $12.50. SALE $8.95

Ladies' Shears. Reg. $11.95. SALE $8.50

Lightweight chain saws. Remington, Lombard, Canadian, etc., from $183.50.

VICTORIA LAWNMOWER HOSPITAL
834 Johnston St. 386-8338

A A A A A A A A A A A A

STANDARD FURNITURE
BAR

100 CARS FOR SALE

SUBURBAN

D O U G L A S

DRIVE A LITTLE FURTHER

S A V E

A LOT MORE

IT'S THE DIFFERENCE THAT COUNTS

CALL ON ANY OF OUR SALES STAFF FOR A HOME DEMONSTRATION

Tom Alexander
Art Bedford
Lorne Heath
Alex Ingram
Jim Haslam
Cy Davis
Bob McIvor
Murray Minkler
Les Starling
George Smith
Ted Bailey
Chris Watkins
Jack Lundquist

SUBURBAN

LINCOLN — MERCURY
METEOR — MONTEGO
COMET — COUGAR
FALCON — CORTINA
FORD TRUCKS
PARTS AND SERVICE

386-6131

DAVID MOTORS LTD.

"The Action Corner" for "Datsun and Volvo"

66 AUSTIN 1100, 39,000 original miles. Real clean. Buy now at $1195
66 RENAULT R-10 sedan, low mileage, sharp and snappy. Buy now at $1195
65 BARRACUDA. Big 6, automatic, with $500 new tires and wheel equipped $1895
66 AUSTIN 850. Slick and sassy, 30,000 miles, steel grey in color. Buy Now At $995
65 PONTIAC Convertible. A loaded beauty in mint condition. 30,000 miles, green with white top. Buy Now At $2195
64 CHEVROLET Impala 4-Door Sedan. V-8, automatic, power steering, power brakes, real clean.. $1295

NO DOWN PAYMENT REQUIRED

DAVID MOTORS LTD.

DATSUN - VOLVO

1101 YATES, AT COOK
PHONE 386-6168

—Growing With Victoria—

HAVE YOU ENJOYED YOUR DRIVE IN A MAZDA

WE INVITE YOU TO TEST DRIVE A 1969 MAZDA TODAY AT

ARGYLE MOTORS
2929 Douglas Street
386-3284
"We SATISFY our customers Because We Try HARDER"

J. C. MOTORS LTD.

ALL CARS SAFETY CERTIFIED

68 Ford H.T. V-8, aut. $3195
67 METEOR H.T., V-8, Auto. ..$2795
67 FORD, Auto., 6, radio $2195
67 CHEV. II Nova, 6 auto. $2195
66 COMET 2-Door, 6 .....$1595
66 PONTIAC, Auto., 6, radio ..$1595
66 CHEVELLE 6, auto., radio ..$1695
65 CHEV. H.T., 327, V-8, AT ..$2195
65 FAIRLANE H.T., auto., V-8 $1795
65 PONTIAC H.T., V-8, stick ..$1995
65 PONTIAC H.T. V-8 at $2195
64 AUSTIN Mini Wagon $795
64 CHRYSLER V-8, AT, HT $1795
64 CORVAIR, radio, standard ..$995
62 OLDS., V-8, auto., PS, PB ..$995
62 PONTIAC 6-cyl. radio $895
61 DODGE V-8, auto. $595
60 METEOR, V-8, Stand. P.S. ..$595

837 Yates Street 384-0921

PRIVATE '67 IMPALA 2-DOOR hardtop, fastback. Metallic grey with black interior. Power brakes and steering, radio. Rear speaker. Window washers, white walls. Beautiful condition. $2695. 382-2412 after 5 p.m. Will arrange financing if necessary.

COLONY PARK WAGON

Private, well maintained Mercury stwgn. 1967. P.S., P.B., and P.W. Number 410 V8 automatic. Can arrange financing. Gerry. Vancouver 876-3455 and 731-7378.

'68 CUTLASS 2-DOOR HARDTOP. V-8, 250 h.p. automatic. 16,000 miles. Red, white interior. Handsome car in excellent condition. Cash only, $3,200 or nearest offer. Call 477-6200 between 6:30 and 8:30.

1969 FIREBIRD

350 h.p. 4-speed Hurst transmission, fully equipped, 1,000 miles only. Trade accepted. Call 477-4020, Chris Cook, or 382-7121.

1959 METEOR MONTCALM 4-door hardtop. V-8, power equipped, automatic transmission. Government inspected. Newly overhauled. $300. 386-1020.

1965 OLDS DYNAMIC, 4-DOOR hardtop. Powered. Low mileage. Excellent condition. Private. $2450. 658-5648.

1968 VOLKSWAGEN DE LUXE. $1850. Very clean; 1967 Ford Galaxie 2-door hardtop, $2475. Will take older car on trade. 477-6681.

'63 PLYMOUTH BELVEDERE 4-door sedan, V-8 automatic. Good shape. 383-4930.

BURNSIDE TEXACO

1968 Volkswagen de luxe $1875
110 BURNSIDE EAST 384-5812

'66 PONTIAC PARISIENNE, 2-door hardtop, fully equipped. 479-4968.

'55 CHEV. 2-DOOR, 327, POSI-traction, 4-speed, new tires, $900. Must sell. 477-2952.

1966 MORRIS MINOR WAGON, immaculate condition, low mileage, best offer takes. 592-9590.

'63 AUSTIN 850 WAGON. GOOD condition, new tires, 20,000 miles. Moving, best offer. 382-8855.

'56 ROVER. OVERHEAD CAM, 6 cylinder engine. Needs brake and body work. 479-1863, after 7 p.m.

1961 NASH METROPOLITAN, gov't tested. 382-2954 after 5.

$2,293—'67 MUSTANG, EXCELLENT condition. 592-1960.

1957 PONTIAC 4-DOOR, 6, STANDARD, $295. 479-4508.

EMPRESS PONTIAC BUICK LTD.

WHERE PRICE AND QUALITY MEET AND PEOPLE SEND THEIR FRIENDS

FOR A GOOD DEAL AND A GOOD DEAL MORE DRIVE IN TODAY to DOUGLAS and TOPAZ
Phone 382-7121

SAUNDERS & HITCHMAN SALES and SERVICE Ltd.

LOT NO. 2
847 Yates Street

63 VOLKSWAGEN. New paint $895
66 DATSUN. Radio ...$1345
65 EPIC. Ideal second car ...$1195
67 CORONA. Bench seat $1795
68 ISUZU BELLETT. Low mileage. A real performer ..$1595

847 YATES ST.
382-0032

Your Downtown TOYOTA Dealer

MANY MORE BARGAINS TO CHOOSE FROM AT LOT NO. 1

Ask for Murray Bryden or Win Elford

2040 CADBORO BAY RD.

592-2471

SPEEDWAY VOLKSWAGEN

Under the sign of the Revolving Volkswagen

67 VW Fast-Back $1995
67 VW de luxe $1695
67 CHEVELLE sedan $1895
66 GALAXIE sedan $2195
66 CORONET hardtop $1695

67 METEOR Montcalm automatic, radio, power steering, 2-door hardtop. Reg. Value $2895
Special $2595

65 RAMBLER sedan $1295
64 PONTIAC 4-dr. H.T. $1795
63 VALIANT sedan $1495
60 MERCEDES BENZ $795
59 RILEY sedan $695

Speedway Volkswagen
Open till 9

971 Yates 385-2415

THREE AUTOMOBILES IN TOP condition offered at wholesale. '66 Chev, '66 Pontiac, '62 Pontiac, all V-8 automatic with radios, $1,000 or will split—sixteen, sixteen, and eleven—Phone Tom Woodward 746-5089.

MECHANIC SPECIAL: 1952 CHEV. second owner, licensed. Runs well. Needs rear wheel bearings. Second, 1952 Chev complete for parts, also runs. Motor shot. Highest offer takes both. 592-4840 after 6 p.m.

ESTATE AUTOMOBILE
1966 RAMBLER CLASSIC

4-door sedan, standard transmission, 6 cylinder, 26,000 miles. Excellent condition. Please contact Mr. Allan Mactier, 386-2111.

---

62 MORRIS 1000 Mini Minor, 35,000 miles, motor just overhauled. $650.
VIC VAN MOTORS
Quadra at McKenzie
479-1321 382-3722

---

65 ENVOY EPIC. GOVERNMENT tested. Low mileage. New clutch and battery. Offers. Cash only. Will swap for station wagon. 382-5077, evenings only.

BEAUTIFUL AUSTIN HEALEY 3000, overdrive, triple laced wire wheels, 3 tops, must be seen, $1,895. 385-5895.

1967 CORTINA G.T. ONE OWNER. 4-door sedan, custom radio, full wheel discs, white wall tires, fully equipped. 383-3964.

'65 CORVAIR CORSA, TWO-DOOR hardtop. 140-h.p., 4 carbs. 4 speed, positraction, full set of instruments. $1,600. 385-8923.

1965 PONTIAC CUSTOM SPORT, 2-door hardtop, bucket seats, console, automatic stick, radio. Cash offers. 748-9662 Duncan.

1958 HILLMAN MINX. NEW clutch, good engine, good tires, government tested, best offer or trade. 479-6637.

URGENT, MUST SELL '63 Acadian Canso, V-8, 2-door hardtop. No reasonable offer refused. 477-5616 or 386-6147.

1964 PONTIAC PARISIENNE sport, red, excellent condition, new tires, brakes, complete tune-up. 478-5067.

1968 DODGE DART HT, V-8, AT, custom radio, 21,000 miles, $2,695. 383-2857.

1964 PLYMOUTH 2-DOOR HARDtop, V-8 automatic, immaculate condition. $1300. 478-4695.

MUST SELL 1958 MORRIS OXford, body and interior good. Offers. 383-1820.

IDEAL SECOND CAR, 1967 SUNbeam Imp. Only 19,000 miles. Best offer. 477-2611.

1960 PONTIAC 348 CU. IN., 2-door, automatic. Good condition. Offers. 388-5819.

'64 PARISIENNE CONVERTIBLE. Excellent condition. $2,000. Will consider small trade. 382-5437.

'68 COUGAR, V-8, POWER EQUIPped, radio, mags, 2747 Graham after 6.

'65 VALIANT, STANDARD 6, radio, $1,000. 592-1381.

'67 VAUXHALL VIVA, 19,000 miles, radio, snow tires. 386-7776.

ENSIGN CHRYSLER PLYMOUTH

UNDER THE 'BIG SIGN'

930 YATES ST.

BUY NOW WITH NO DOWN PAYMENT

61 PONTIAC 4-door station wagon. Custom radio. White Seal.
FULL PRICE $795
No down payment
30 payments of $34

62 RAMBLER Classic 4-door sedan. White Seal.
FULL PRICE $695
No down payment
30 payments of $30

63 RAMBLER Classic 4-door sedan. Custom radio. White Seal.
FULL PRICE $1095
No down payment
36 payments of $36

64 CHEVELLE 4-door sedan. White Seal.
FULL PRICE $1195
No down payment
36 payments of $40

65 VALIANT 2-door hardtop. White Seal.
FULL PRICE $1295
No down payment
36 payments of $43

65 VALIANT convertible, V-8, automatic, power steering, radio. White Seal.
FULL PRICE $1795
No down payment
36 payments of $60

65 PLYMOUTH Fury sedan, V-8, automatic, radio. Gold Seal.
FULL PRICE $1595
No down payment
36 payments of $54

66 METEOR Rideau sedan, V-8, automatic, power steering, radio. White Seal.
FULL PRICE $1995
No down payment
36 payments of $67

66 RAMBLER Ambassador sedan. V-8, automatic, power steering, radio. Gold Seal.
FULL PRICE $2295
No down payment
36 payments of $77

ENSIGN CHRYSLER PLYMOUTH

UNDER THE 'BIG SIGN'

930 YATES STREET
386-2411

Open Weekdays 'til 9

STATION WAGON

1966 FALCON — 4-door, automatic big 6, radio, 47,000 miles. Ideal family unit. Lovely condition $1395.
VIC VAN MOTORS
Quadra at McKenzie
479-1321 382-3722

ESTATE OF S. H. J. BELITHER
1962 Oldsmobile Super 88 sedan—1 owner, 50,000 miles. Power steering, brakes, windows, radio, silver-grey. Esso Clinic inspection report available.
Montreal Trust 386-2111

1968 FORD STATION WAGON NO longer required. 14,000 miles, power equipped. Will sell or swap for pick-up truck and cash. 652-2709, after 5 p.m. Wednesday to Friday.

1968 FORD RANCHERO, V-8, 4-speed, positraction, whitewalls, tonneau cover. Immaculate condition. 384-8462 evenings.

'59 RIDEAU 500, 2-DOOR HARDtop, V-8, stereo tape, rebuilt motor and transmission. Good rubber. 2747 Graham after 6.

1965 CORVAIR MONZA, LOW mileage, excellent clean condition, radio, window washer, 4 on the floor. $1150. Phone 386-9739.

1967 MUSTANG HARDTOP, V-8 automatic, wide ovals, de luxe interior, power steering, disc brakes, like new condition. 592-8520.

1968 CORVAIR MONZA CONVERTible, 3,900 miles. 4-speed, 140-h.p., radio, white walls. $2,600 or offers. 388-7978.

MUST SELL 1964 DODGE STATion wagon, V-8, excellent condition, offers, 479-5618.

'61 CORVAIR, AUTOMATIC, radio, excellent condition, $595 or best offer. 478-1043.

---

190 SL, 2 TOPS, SOFT HAS NEW vinyl, motor, transmission excellent condition. New paint. 384-4682.

1961 BEL AIR, V-8, AUTOMATIC, $26 MONTHLY. ART'S CARS, BURNSIDE AT HARRIET.

1960 VAUXHALL WAGON, 1 OWNER, $23 MONTHLY. ART'S CARS, BURNSIDE AT HARRIET.

WHOLESALE 1965 METEOR, $1,445. NOTHING DOWN. ART'S CARS, BURNSIDE AT HARRIET.

'55 PONTIAC 2-DOOR HARDTOP. V-8 automatic, $500 or offers. 385-0362.

1957 ZEPHYR, RUNS GOOD, $125. 384-5825.

1961 AUSTIN HEALEY 3000. $1,800 firm. 386-0851.

MORRISON'S SAVE YOU MORE THAN DAYLIGHT

1969 Camaro, 4-speed V-8, 428 ..... $4295
1968 Oldsmobile Delta 88 4-door hardtop, fully power equipped .. $4195
1968 Chevrolet Bel Air, V-8, automatic transmission, 307 ..... $3195
1968 Chevrolet Impala 4-door hardtop, fully power equipped, radio .. $3395
1968 Impala Custom Coupe 2-door hardtop, fully power equipped, radio $3495
1968 Oldsmobile 442, 4-speed, power brakes, radio $3895
1968 Malibu 2-door hardtop, 327, 4-speed $3295
1968 Caprice 4-door hardtop, 327, fully power equipped, radio $3795

BIGGER TRADES . . . EASIER TERMS

1967 Falcon sedan, radio $1995
1967 Chevy II sedan .. $1995
1967 Chevrolet station wagon, V-8, automatic transmission, power brakes, power steering, radio $2795
1967 Dodge Polara sedan, V-8, automatic transmission $2195
1967 Malibu 4-door hardtop, fully power equipped, radio $2595
1967 Cutlass Super 2-door hardtop, fully power equipped, buckets $2995
1967 Chevelle sedan, V-8, automatic transmission $2495
1967 Buick Le Sabre 440, 4-door hardtop, fully power equipped, radio $3495
1967 Biscayne 4-door, V-8, automatic transmission $2095

NO PAYMENTS 'TIL JUNE

1966 Bonneville 2-door hardtop, fully power equipped $2895
1966 Comet 202 sedan, 6, automatic transmission, radio $1895
1966 Malibu 2-door hardtop, V-8, automatic transmission, radio ... $2495
1966 Pontiac Strato 2-door, V-8, automatic transmission $1795
1966 Plymouth sedan, 6, automatic transmission, radio $1795
1966 Jaguar 3.8, automatic transmission $4195
1966 Dodge Polara, V-8, automatic transmission $1795
1966 Sunbeam Imp $695

BEST WARRANTIES IN THE BUSINESS

1965 Valiant V-200 sedan, V-8, automatic transmission, radio $1795
1965 Chevy II Nova sedan, 6, automatic transmission, radio $1695
1965 Plymouth Fury II station wagon, fully power equipped, radio .. $2195
1965 Oldsmobile Starfire 2-door hardtop, loaded $3195
1965 Mustang convertible, V-8, automatic transmission, radio $1995
1965 Meteor Rideau sedan, fully power equipped, radio $1795
1965 Mustang 2-door hardtop, 4-speed, 289, V-8, radio $1895

OPEN EVENINGS MAKE A DEAL UNDER THE STARS!

1964 Consul Cortina .. $1095
1964 Ford Fairlane 500, V-8, automatic transmission ... $1495
1964 Chevrolet ½ ton (half ton) $1695
1964 Austin 1100 ..... $1095
1964 Chevrolet Bel Air sedan, 6, radio $995
1964 Valiant convertible, 4-speed $1695

MORRISON CHEVROLET OLDSMOBILE LTD.

3050 Douglas St.
Opp. Mayfair
385-5777

1961 VOLKSWAGEN, BODY GOOD, new engine but needs transmission, offers. No. 5-427 Linden Ave., after 5 p.m.

1965 VOLKSWAGEN DE LUXE, excellent condition, all accessories, custom radio, one owner, only 15,500 miles. $1250. 479-1129 evenings.

1968 EPIC SL 90 AUTOMATIC Radio, nice lady's car. $2200. 388-5655.

'61 ENVOY. GOVERNMENT tested, $450. 479-4974.

1936 BUICK SEDAN. ORIGINAL and clean. $800. 477-2104.

1967 CADILLAC SEDAN DE Ville, like new. 477-2104.

PLIMLEY

SINCE 1893

TOP VALUE CARS AT VICTORIA'S LOWEST PRICE

NEW 1969 RAMBLER from as low as $2499

1968 REBEL, automatic, radio, vinyl roof, 8,000 miles. Factory warranty $2895
1967 TOYOTA Crown 4-door, popular model, low miles $1695
1966 PLYMOUTH Fury 4-door. V-8, automatic ..... at $1995
1966 RAMBLER Classic, V-8, automatic, radio .. $1995
1965 GALAXIE 500 Ford 4-door. Big 6, automatic ..... at $1695
1965 AUSTIN 1800 compact sedan ..... at $1395
1965 DATSUN. Radio $995
1965 RAMBLER 220 Compact. A steal at ..$1295
1964 CHEVY II 6, radio $1395

2 ONLY

1963 RAMBLER station wagons. Your choice $1395
1961 RAMBLER Classic, 6, automatic, radio .. $795
1963 RAMBLER 660 4-door. Automatic, radio, 6 ..... $1195
1962 METEOR, V-8, radio, new paint $995
1961 AUSTIN A-99, automatic. Very clean $895
1962 VALIANT. Automatic, 6 cylinder, radio $895
1961 VALIANT station wagon, 6, automatic, radio. A steal at ..$595
1960 RAMBLER Classic 4-door. 6, automatic, radio $595
1959 METEOR station wagon. 6, automatic, radio $495
1957 OLDSMOBILE 4-door 88. Full power ..... only $395

35 SMALL CARS
ALL MAKES
ALL PRICES

Open to 9 p.m.

PLIMLEY

382-9121 1010 Yates St.

1961 VAUXHALL CRESTA, 6-cylinder, 4-door sedan, radio, new tires. Perfect running condition, $495.
VIC VAN MOTORS
Quadra at McKenzie
479-1321 or 382-3722

1957 BUICK CENTURY. 4-DOOR hardtop, automatic, power brakes and steering. Excellent condition, gov't tested, '69 plates. Immaculate interior with radio. $500. 592-1005 after 6 p.m.

1940 FORD DE LUXE OPRA coupe, 5 gal. red lacquer. Chev. V-8 trans., 327 F.I. heads, high rises, A.F.B., M.E., pistons, headers, all new glass, safety insp. Can be viewed corner Carey and Tillicum. Phone 658-8147.

'58 VOLKSWAGEN. GOOD CONDITION. $350 or best offer. '66 Beaumont station wagon, V-8, automatic, roof rack. Excellent condition. $2,400 or best offer. 656-0439 after 6 p.m.

'67 T BIRD, AS NEW; '67 CHEVY Sport Van; '68 Parisienne H.T.; '64 Galaxie XL H.T.; '63 Galaxie Wagon
Les Blow's (British Motors)
2940 Douglas St. 384-7843

1963 PARISIENNE CONVERTIBLE, body blue in color, 1½ yr. old motor, very good shape, $1200. 383-3942 between 9 and 5; 385-1513 between 7 and 10 for Mrs. Johnson.

'68 VALIANT. THIS CAR LOOKS and runs like new, $1,195. Will consider good small car trade in. See car at 8010 Westdowne Rd., 592-9719.

1964 CHEV. IMPALA, 4-DOOR hardtop. New paint, radio, excellent condition. Asking $1,800 cash. Phone 385-1745 after 6 p.m.

'58 FORD FAIRLANE SEDAN, V-8, power steering, radio. Good condition. $300. 477-4459.

1965 MUSTANG, 289, HARDTOP, $63 MONTHLY. ART'S CARS, BURNSIDE AT HARRIET.

1965 FORD WAGON, EXCELLENT condition, V-8, automatic, radio, roof rack, 45,000 miles. $2,200. 479-3724.

WELL MAINTAINED 1961 PONtiac. V-8 automatic. Many extras, excellent condition, $795. 478-2469.

FOR SALE

1956 Chev. In good condition, $250. 479-1066.

---

57 OLDS 2-DOOR HARDTOP, automatic, power brakes, radio. 478-1071.

1964 ENVOY SPECIAL. NEW CAR condition. 16,000 miles. View at 3922 Blenkinsop.

'56 OLDS HOLIDAY 2-DOOR hardtop. All power. Good condition. Best cash offer. 388-7977.

WELL-KEPT '61 PONTIAC 6 sedan, perfect condition, $950. 382-7920.

1957 BUICK, GOOD RUNNING condition. Offers. 384-7267.

1956 VOLKSWAGEN, EXCELLENT condition, $425. 479-1970.

1961 VAUXHALL STATION WAGON, good shape, $425. 385-5914.

'62 CORVAIR. GOVERNMENT INspected. $500 or offer. 383-7408.

'58 DODGE CONVERTIBLE. 385-1559.

'57 VOLKSWAGEN FOR SALE 479-1409

TAKE OVER PAYMENTS ON good repossessed cars. 384-9585.

EXCELLENT 1960 ANGLIA. 382-4983.

1969 DODGE SWINGER 340, 2,300 miles. 477-3175.

'58 BUICK, $225, AT PANDORA Esso. 386-9022.

'62 PARISIENNE CONVERTIBLE, $950. 384-0812.

'67 CAMARO 350, 4-SPEED, $2950. 592-4320

'53 PONTIAC RADIO, HEATER. $130. 592-3516.

1966 FAIRLANE CONVERTIBLE V8, Automatic, radio. $2195. 652-9448.

1967 MUSTANG, 390—4-SPEED. 478-1774.

MONTH END SALE!

1968 GALAXIE 500 XL convertible full power, bucket seats, summer fun $1295
1961 CHRYSLER Saratoga 2-dr. H.T., 6-way seats, P.S., P.B., P.W. Absolutely immac. .$1095
1961 CHRYSLER Saratoga, 4-dr. $695
1961 CHEV. V-8 auto. New tires. Runs perfect $365
1961 FORD 352 4-barrel std. New paint $395
1961 STUDEBAKER Lark stn., radio O.D. $395
1960 MERCEDES 180 gas, quality here! $595
1960 ENVOY stn. wagon. Very economical. Tested $250
1959 MERCURY 2-dr. H.T., P.S., P.B. Power seat, everything works! $295
1959 RAMBLER American 6, auto, ideal 2nd car $895
1959 CHRYSLER Saratoga, lovely to drive $495
1958 FORD 2-dr., 6 auto. Brand new motor! $295
1956 CHEV. 6 std. Runs as new! $295
1957 DODGE 2-dr. H.T., V-8 auto. P.S., P.B. Radio $350
1957 DODGE 4-dr., 6 std., really a good one! $295
1957 PONTIAC V-8 std. Radio, 288 motor $295
1956 CADILLAC Sedan De Ville, all POWER! ..... Offers
1955 FORD V-8, automatic, must be seen $395
1938 CADILLAC Coupe de Ville, like new! $495
1935 AUSTIN A-90, runs very nicely, lady owned $125
1936 BUICK 2-dr. H.T. P.S., P.B. ditto! $895

ALL CARS AVAILABLE FOR TEST DRIVE. TRADES WELCOME. OFFERS INVITED, 100 PER CENT FINANCING!
TYEE MOTORS OF VICTORIA
950 Yates

MADSEN MOTORS

You can't drive overhead Why pay for it?

63 MERCURY Monterey V-8, automatic, power steering, radio. $1395
63 CHEVROLET Bel Air 6 cylinder, automatic, radio, power steering and brakes, low mileage. One owner. $1195
64 FORD Galaxie 500 sedan, V-8, radio. $1095
66 COMET Fordor sedan, 6 cylinder, automatic, radio. Sharp. $1895
66 PONTIAC sedan, 6 cylinder, automatic, radio, low mileage. $1695

TWO LOCATIONS TO SERVE YOU BETTER

Immediate Financing

Quadra at Pandora 385-7831
Glen Lake, 2681 Sooke Rd. 478-5622

THREE POINT MOTORS

'65 MUSTANG hardtop, 289 V-8. In beautiful condition, low mileage $1995
'65 VALIANT, a well-kept, clean, low mileage car $1595
'67 OLDSMOBILE Delmont, 2-door hardtop, automatic, power steering and brakes, radio. Gold with white interior — a beauty! $2995
'68 METEOR Lemoyne, 2-door, vinyl covered hardtop, automatic, power steering and disc brakes, radio. Only 10,000 miles, showroom condition! At only $4295

THREE POINT MOTORS LTD.

2620 Government at Hillside
385-6737
Open until 9 p.m.

"4 CLEAN CARS" "AT SPECIAL PRICES"

'64 ENVOY STATION WAGON $895
'63 CORVAIR MONZA, 4-speed, radio, white with blue int. ..$895
'65 CORVAIR CORSA hardtop, 140 h.p. engine, 4-speed, radio, bronze $1495
'65 BUICK LE SABRE, 4-door hardtop, automatic, power steering and brakes, with radio. White with blue interior $1895

MURRAY CRANSTON
REG. MIDGLEY
MAYFAIR MOTORS LTD.
736 Cloverdale Ave. 385-4731

1969 DATSUN SEDAN

"The more-for-your-money car." If somebody ever tells you he drives an economy import with 96-h.p. engine that goes 100 mph, has a safer, impact absorbing body, the safest suspension money can buy, a wrap-around air-flow system that keeps windows clear, that it looks great, handles like a dream and that he bought it from us for only $2,165 — believe him. The new DATSUN 1000 sedan, the "more-for-your-money car," from $1,845 at

DAVID MOTORS LTD.
1101 Yates St. 386-6168

UNIQUE OFFER

Volvo 122S de luxe, less than 4 years old, 4-door, radio, block heater, spare snow tires. Gov't tested, Imperial Centre Report, complete service record. Owner buying Volvo wagon. Cash only. Dealers offer $1,800. Highest offer accepted. Mr. Talbot, 386-1983 or 384-8828.

1966 N.S.U. PRINZ 1000 2-door, stereo tape, 13,000 original miles, bucket seats, Pareili tires.
VIC VAN MOTORS
Quadra At McKenzie
479-1321 or 382-3722

1960 FALCON automatic, 6 cylinder, 4-door sedan, radio, economical transportation. $595.
VIC VAN MOTORS
Quadra at McKenzie
479-1321 or 382-3722

'63 STUDEBAKER. EXCELLENT RUNning condition, new clutch and tune-up, tires like new. Priced for quick sale. Only $450 or best offer. 384-3006.

'67 COUGAR, 2-DOOR HARDTOP, automatic, radio, tires, $2,995. '63 Falcon wagon, automatic, $1,095. 384-2333, evenings 479-6962.

½ doz. clean used cars, some automatics, nothing down, $35 per month. VICTORIA JEEP, 507 Hillside Ave.

STATION WAGON

1966 Ford V-8 automatic, radio, power steering, lovely condition. Will take trade. 592-3952.

1963½ PLYMOUTH GTX 440, 7,000 miles, power equipped. Call 383-9558, after 6.

---

64 BUICK RIVIERA 2-DOOR hardtop, every option, spotless inside and out. $2750. 477-4189.

1965 PONTIAC SEDAN. 6 CYLINder automatic $1150. Older trade considered. 477-3021.

1957 PONTIAC STATION WAGON, in good condition, $325 or best offer. 658-5690.

'59 MONARCH, 4-DOOR, FULL power. $425 or nearest offer. 479-6281.

'67 CAMARO S.S. 396 4-SPEED, power brakes, power steering, radio, mags and new tires. 592-4068.

WHOLESALE 1961 CORVAIR, $496. $22 MONTHLY. ART'S CARS, BURNSIDE AT HARRIET.

MUST SELL '68 ACADIAN COUPE, 350 H.P., 4 speed, $2800. 386-6527.

1960 FORD FALCON 2-DOOR, standard 6, lady's car. $295. 479-5817.

1965 PONTIAC SEDAN, STANDARD, owener transferred. $995. 382-3726.

N
N — N
N —— N
N ——— N
N ———— N
N — NATIONAL — N
N ————— N
N ——CHRYSLER—— N
N ————— N
N —— DODGE —— N
N ————— N
N ———— N
N —— N
N — N
N

'67 GALAXIE "500" 2-Door Hardtop. V-8, automatic transmission, power steering and brakes, radio, whitewalls. SELL-A-THON PRICE $2360

'67 PONTIAC Laurentian 4-Door Sedan. V-8, automatic, power steering, power brakes, radio, one-owner. SELL-A-THON PRICE $2260

'66 FALCON 2-Door Sedan. "289" V-8, automatic transmission. One owner, low mileage. SELL-A-THON PRICE $1960

'65 DODGE Polara 4-Door Sedan. Ideal family car. Priced to clear. SELL-A-THON PRICE $1360

'65 TRIUMPH "1200" Convertible. 4-on-the-floor, bucket seats. Low mileage. SELL-A-THON PRICE $1060

'64 DODGE Station Wagon. V-8, automatic, power steering, roof rack. SELL-A-THON PRICE $1260

'64 GALAXIE "500" Convertible. V-8, automatic transmission, power brakes and steering, custom radio. SELL-A-THON PRICE $1660

'63 FAIRLANE 2-Door Coupe. White, red interior. SELL-A-THON PRICE $860

'62 DODGE 2-Door Hardtop. V-8, automatic, power steering, radio. SELL-A-THON PRICE $860

'61 VALIANT 4-Door Sedan. Slant six motor, floor shift. SELL-A-THON PRICE $460

'61 COMET Station Wagon. SELL-A-THON PRICE $660

'59 PONTIAC Safari Station Wagon. V-8, automatic, power steering, power brakes, radio, electric tailgate. SELL-A-THON PRICE $660

'58 ZEPHYR Station Wagon. Good dual purpose unit. SELL-A-THON PRICE $460

'58 CONSUL 4-Door Sedan. Real nice. SELL-A-THON PRICE $360

'57 VOLKSWAGEN Van. SELL-A-THON PRICE $360

—NATIONAL—

CHRYSLER - DODGE

819 YATES STREET

384-8174

Wide Open Every Weekday

Night Till 9 p.m.

Good Repossessed Cars for Sale—Take Over the Balance Owing
ROYAL AUTO SALES
1805 Blanshard Street by the Arena
386-1713

1962 ACADIAN BEAUMONT 2-door hardtop, 6 automatic, power steering, radio, very low mileage. Excellent condition. $1,100. 479-5248.

101 FOREIGN IMPORT AND SPORTS CARS

DON'T YOU THINK IT'S TIME YOU TALK WITH A MAZDA OWNER!

1964 ALPINE SPORTS Top condition. Special $1495.
BRIAN HOLLEY MOTORS
3319 Douglas St. 384-3221

WANT TO GO RACING? TRY MY 1968 G.T. 6. 5½ magnesium wheels. 3 sets of race tires, roll bar, not yet raced, still usable on the streets. $2800 cash. 477-3457.

1966 TR-4A IRS. CONVERTIBLE, overdrive, radials, wire wheels, tonneau, 3 point seatbelts, government passed, phone evenings 384-1056 ask for Myles.

LOU'S AUTOMOTIVE SERVICE LTD.
Your German Car Centre
Gov't and Herald 386-1515

1968 CORVAIR MONZA CONVERTible, 3,900 miles, 4-speed, 140-h.p. radio, white walls. $2,600 or offers. 388-7978.

1963 AUSTIN HEALEY, 3 LITRE, Mark II, 4-seater. Excellent condition. Offers. 385-3129, evenings 385-0480.

1962 JAGUAR 3.8 MK. 2, P.S., P.B., automatic, red leather, low mileage. 385-5231 or 479-3935.

1965 AUSTIN HEALY SPRITE. Offers. 386-7791 days and 479-3045 evenings.

1966 FIAT 850 FASTBACK. IN excellent condition. 1 owner, 25,000 miles. Red. 383-9749.

SAVE $700 ON A NEW M.G. Midget. 382-6568.

'61 JAGUAR 3.8 AUTOMATIC, dream condition. 658-5541.

1962 JAGUAR XKE. 477-5604.

'60 HEALY 3000, A-1 SHAPE, SELL or trade. 388-6948 after 5:30 p.m.

103 TIRES

WESTERN OK TIRE STORE
Pereill distributors sales and service radial ply tires.
(Southern Vancouver Island)
2963 Douglas Street
(½ blk. South of Mayfair)
385-2131

SACRIFICE — E 78X14 (7.35X14) Firestone De luxe Champion w-w wide ovals 2400 mi. $100. Ph. 592-3770 or 477-1073.

105 TIRES

MICHELIN "X" RADIAL TIRES

Sizes and types to fit all makes and models of cars. See us today.

D & D TIRE LTD.

Victoria 382-7283 Duncan 746-7191

106 TRUCKS

ENSIGN CHRYSLER - PLYMOUTH

UNDER THE "BIG SIGN"

930 YATES STREET

64 MERCURY Econoline ½-Ton Panel.
Sale Price $1295.00
5 per cent tax .. 64.75
$1359.75
No down payment
36 payments of $47

65 DODGE ½-Ton Pick-up.
Sale Price $1595.00
5 per cent tax .. 79.75
$1674.75
No down payment
36 payments of $57

66 CHEVROLET Handivan. Bucket seats, radio.
Sale Price $1895.00
5 per cent tax .. 94.75
$1989.75
No down payment
36 payments of $67

68 FARGO D-100 ½-Ton Pick-up. Custom radio.
Sale Price $2695.00
5 per cent tax .. 134.75
$2829.75
No down payment
36 payments of $95

ENSIGN CHRYSLER - PLYMOUTH

Yates at Cook

DEMONSTRATOR

1969 G.M.C. ¾-ton camper special V-8, 3-speed automatic, super custom interior, all heavy duty equipment, 750x16 8-ply tires. For information or demonstration call or see BARRY FOSS at Empress Pontiac Buick Ltd., 382-7121 or after 5:30 call 384-9059.

'69 G.M.C. ¾-TON; 2—'68 FORD ¾ ton; '67 I.A.C. V-8 ½-ton; '62 G.M ½-ton.
Les Blow's (British Motors)
2940 Douglas St. 384-7843

1954 5-TON TRUCK BUS V-8 Ford; 1950 2-ton pickup International; 1942 4-wheel drive, 1500 cwt., Army truck, Chevrolet. 7116 West Saanich Rd.

1961 2-TON FLATDECK WITH hydraulic tail gate and 1962 oil tanker 1300 gal. 2 compartmented tank. 287-6428. Campbell River 9-5 Mon. through Fri.

1961 CHEVROLET CORVAIR ½-TON 6-cylinder van. Ideal for plumber or heating — 10 ft. Vic Van Motors, Quadra at McKenzie, 479-1321, 382-3722.

1964 FORD 800, SINGLE AXLE tractor, full equipped new 391 motor.
GEORGE ENG TRUCK SALES
940 Hillside 385-3054

BRAND-NEW DATSUN 1-TON pickup, fully equipped $2150
DAVID MOTORS LTD.
1101 Yates St. 386-6168

½ Doz. 4 W.D. pick-ups, 1 walk-in, 1 panel, 3 ½-ton pick-ups. "WARN" winches in stock, $3.45. Victoria Jeep, 597 Hillside Ave.

'68 MERC ½-TON, 390, BUCKET seats, Ranger, heavy duty suspension. 478-4515.

1960 FORD ½-TON, 19,000 MILES, excellent condition, $1,000. Phone 382-9540 after 6 p.m.

1962 G.M.C. ½-TON, LONG WIDE box, 4-speed, rebuilt 6 cylinder, radio, $995. 478-5210.

'60 G.M.C. ½-TON. '37 PONTIAC. Both tested. 382-4701.

1949 CHEV. ½-TON, GOOD RUNning condition. 478-4610.

'64 DODGE ½ TON. 479-4968.

1955 PONTIAC SMALL PANEL truck. $150. 382-5556.

'65 CHEV. ¾ TON TRUCK, 6-cylinder motor, $1,650. 382-8914.

1966 FORD ECONOLINE. LIKE new, low mileage. 384-8231, 9-6 p.

113 TRAILERS, MOBILE HOMES, TRAILER PARKS

S. J. PEDEN LTD.

TRUCK CANOPY TOPS
FROM $280

CAMPERS

VANGUARD 8'6" camper used, but like new with 48" cab over front dinette, 3 br. hot plate, 75-lb. Ice chest. Heater. Gold and white exterior. ONLY $1500

DELUXE JACKS

Permanently attached, tripod based, screw-type jacks. They are compact, safe and enable you to take your camper off anywhere and place it within 14" of the ground.
SET OF 3, ONLY $88.50
INSTALLATION $15.00
Sets of 4 available for larger campers.

TRAILERS

68 VANGUARD 17 ft. 6 in LOW LINER trailer sleeps 6, toilet, fridge, furnace, two tanks, new TO CLEAR $2785

PARKLANE CAMPING TRAILER —White Fibreglas top and marine vivatex canvas sides. Many options available.
ONLY $725

PARTS CLEARANCE

1 ONLY, TENT TRAILER FRAME assembled. Complete with tires, $125; undercarriage components for tent trailer, including axle, wheels, hub caps, springs, spring fittings and frame with coupler and ball, not assembled, $75; 12 volt conversion power roof vent kits, $20; 1 only 12 volt power range hood, $35.50; 12-volt power roof vent, $37.50.

BUILD
A CAMPER, TRAILER OR CANOPY TOP
PARTS AND PLANS STOCKED
BUMPERS AND APPLIANCES INSTALLED—REPAIRS

S. J. PEDEN LTD.
2855 Quesnel St. 386-3464

Open Thursday and Friday evenings.

Behind
Empress Pontiac Buick Ltd.

SUBURBAN
N
O
R
T
H
ON
DOUGLAS
INTRODUCE
THE
OKANAGAN
CAMPER
MANUFACTURED BY
KENCO MILLWORK
PENTICTON, B.C.

7' 11" $1570
8½ foot $1870
10½ foot $2070

F.O.B. Victoria
on display now
at
SUBURBAN
SUBURBAN MOTORS
386-6131
Wide open till 10 p.m.

For the finest in mobile homes visit
GORDON'S MOBILE SALES
Island Highway, S. (Westdown Rd.)
3 mi. South of Ladysmith
245-3946

The home of NASHUA-SKYLINE ARBUTUS and NEW MOON homes 2 and 3-bedroom models ON DISPLAY

"ARBUTUS" the all new Canadian coach, locally built—top quality construction by Canadian Craftsmen with the all new Island kitchen. Other models to follow.

Inspect this fine coach today. Open 10-6 p.m.—Sun. 1-5 p.m. Vancouver Island exclusive dealer.

SPECIAL
1 only new 12'x33'—2 bdr. "Klassic" de luxe appliances and furnishings, carpet L.R. and M.B. reversible Kitchen cabinet doors. Reg. Price $8995. Yours now for only $8375 including local delivery and setting up.

IT'S NEW IN TOWN
1969 — 14' TRAVELAIRE

A change of floor plan has given this new 14' front dinette travel trailer a look of spacious elegance. Bright orange drapes — and floral cushions add to the cheery interior. Now with extra cupboards and with room to sleep 6 this trailer is a must to see and purchase at the low price of $1995.

Drop in and see DON anytime.

COASTLINE TRAILER CENTRE
642 Burnside Road Phone 388-6021

TRIANGLE TRAILER SALES LTD.
Park space available with all mobile homes.
478-1774
2435 Trans-Canada Hwy.

FENNELL'S
TRAILER SUPPLIES
PARTS — PROPANE — REPAIRS
GALAXIE CAMPERS
6459 Pat Bay Hwy. 652-2513
Mon.-Thurs. 10-8
Fri. and Sat. 9-6
Sunday, 12 Noon-5

TRAILER BARGAIN
SAVE $445

20' Kustom Koach, sleeps 6. Oven range, fridge, automatic furnace, bathroom w.h. shower. Brand new 1968 model, clearance price $4,150. Save $445 on 1969 price. S. J. Peden Ltd., 2855 Quesnel St. 386-3464.

TOTEM
TRAILER SALES
8 Miles N. on Hwy. 1
478-1041

'66 VANGUARD LOW BOY camper. Complete with roof rack and jacks, $745. S. J. Peden Ltd. 2855 Quesnel St., 386-3464.

DOGWOOD TRAILERS SALES
PARTS — PROPANE — RENTALS
TRAILERS—478-6841—CAMPERS
Highway No. 1 and Millstream Road

AUSTIN CAMPER VAN, SLEEPS 5, $38 MONTHLY. ARTS CARS, BURNSIDE AT HARRIET.

1967 TRAILER, 18 FT., COMPLETELY self-contained, as new, $2,950 384-9718.

FOR RENT: 15' AND 11' TRAVEL trailers, fully equipped, sleeps 5 and 4. $45 and $40 week. 478-6902.

8X40 HOUSE TRAILER REDUCED from $4500 to $3950. 479-6822.

SOOKE, LARGE TRAILER SPACE, 7021 Grant Rd. $30. 642-3173.

BOX TRAILERS, 4X6, 4X8. AL'S, 214 Dundas. 383-8233.

17' 1965 CANADIAN TRAVEL trailer, little used, 385-2600.

113 TRAILERS, MOBILE HOMES, TRAILER PARKS

GLENKEY
MOBILE HOMES
LTD.
Park Space Available
With Every Home!
Hillside and Douglas
385-2491 or 479-2792

SEAGULL and CAVEMAN CAMPERS
Dominion Motors Ltd.

DROP IN and SEE our full line of CAVEMAN and SEAGULL CAMPERS.

'59—16' HUSKER. Propane stove, ice box. Sleeps 5 ..... $950
'63—12' SANTAFE. Good value $895
1812 Douglas St. 385-5012

10X45 ROLLOHOME, EXCEPtional value, excellent condition. 478-1319.

'68 HOLIDAY CAMPER, 8½ FT., $1500. '68 half-ton Chev. truck, $2300. Duncan 748-9742.

10'X47' TED'S HOME, LIKE NEW. $5,995. Call 478-1471.

WANTED — TRADE WINDS TENT trailer. 382-3672.

117 COTTAGES, CAMPSITES, SUMMER RESORTS

SUMMER COTTAGES
Mill Bay waterfront from $30 weekly. Phone 386-2111 days, or Cobble Hill, 743-5541, evenings and weekends.

119 TOURIST ACCOMMODATION

ROCCABELLA, 777 BLANSHARD. Single room, $4 with breakfast. Also weekly rates. 385-9030.

120 ROOM AND BOARD

COMFORTABLE ROOM, GOOD board. Parking. Lunches packed. Laundry, Cable TV. New home. 479-3517.

SELECT ACCOMMODATIONS FOR gentleman and couples. Home atmosphere. Single rooms, good food, near bus. 385-2753.

SELECT ACCOMMODATION FOR retired elderly lady. Home atmosphere. Good food. Near bus and waterfront. 388-5897.

BOARD AND ROOM FOR WORKing men. Laundry done; lunches packed. Close in. 388-4550.

PRIVATE ROOM, GOOD BOARD, for man in family home. $90 monthly. 386-8623.

PRIVATE HOME. WALKING DISTance to Jubilee Hospital. Girls only. Share or singles. 385-5519.

PRIVATE HOUSE, ROOM AND board, lady aged from 70. 385-6550.

GOOD HOME COOKING, YOUNG men. 386-2745.

GOOD BOARD, DOUBLE OR single rooms. 386-0186.

YOUNG MEN SHARING, HOME privileges. 385-6807.

121 ROOMS TO RENT

CLEAN QUIET ROOM. COOKING privileges. James Bay. Business gentleman only. 388-5066 after 7 p.m.

FURNISHED ROOM WITH COOKing privileges. On bus line. 592-7186, after 6 p.m.

SINGLE ROOM. GORDON HEAD. 477-5033.

SINGLE ROOM, BRENTWOOD Bay. 652-2156.

ROOM FOR RENT, FAIRFIELD. Phone evenings. 383-3059.

123 CONVALESCENT, REST HOMES, PRIVATE HOSPITAL

COLLINSON LODGE
Guest home for retired citizens and convalescents. 1 semi-private for lady. Phone 385-1814, 8:30 a.m.-5 p.m.

RETIRED NURSE WOULD GIVE care and attention to elderly lady in her home, Fairfield District. 382-1634 eves.

LOVING CARE FOR MOTHER OR Father in a small private rest home in Fairfield. Close to parks. Call Mrs. Mack, 383-8313.

PRIVATE AND SEMI-PRIVATE for lady. 24 Hr. care. Fairfield district. 384-1750.

SEMI-PRIVATE FOR LADY. Good food and care, reasonable rates. 383-7422.

BETTER THAN AVERAGE ACcommodations for couple. 658-8353.

125 HOUSEKEEPING ROOMS TO RENT

RITZ APARTMENT
HOTEL—MOTEL
DOWNTOWN NEAR EATON'S AND SAFEWAY. Comfortable, reasonably priced housekeeping rooms and suites by day, week or month. TV in lounge and elevator service. 710 Fort St.
383-1021

SCOTT APARTMENTS
Extra large LHK rooms for middle-aged or elderly tenants. Hot and cold water, gas ranges, cablevision all rooms. 2659 Douglas. 382-1221.

SMALL HOUSEKEEPING ROOM, ground floor, hot plate, $27.50 a month. 385-8413, 1216 Fort.

HOUSEKEEPING ROOM FOR older lady. Apply 1147 Rockland Ave. after 10 a.m.

FURNISHED ROOMS FOR RENT. 1 block from Jubilee, Ladies. 382-6479 after 4.

BRIGHT HOUSEKEEPING ROOM, furnished (no linens), $45. Adstone, 1016 Linden.

LOVELY BED-SITTING FOR A quiet girl. Use of kitchen Gonzales area. Near beach and bus. 388-9878.

NICE VIEW, BIG ROOM, LITTLE kitchen. Elderly person only. 385-5106.

1134 PANDORA. LARGE FRONT room, main floor, gents only. $40. 382-2381.

NICE CLEAN ROOM WITH SINK and fridge. Quiet. Near bus. 385-0579.

BRIGHT ROOM, MOSS ST., KITchen, bus at door. Mature woman. All found. 477-5132.

BRIGHT ROOM, SINK, FRIDGE, all found. $38. 1157 Johnson.

$45; AND $50; FURNISHED CLOSE to St. Joseph's Hospital. 382-7536.

CLEAN SLEEPING ROOM, KITchen, laundry. 921 Pandora. 385-9090.

LARGE ROOM, MAIN, MEN ONLY. $46. All found. 382-0729.

$40 FURNISHED, ST. HELEN'S 855 Courtney St. 383-8437.

MEN ONLY, WARM FULLY FURnished room. Near town. 383-8818.

FURNISHED — PENSIONER. $45. Evens. 353-9226. 738 Discovery.

CLEAN, OWN KITCHEN AND sink. All found, 1097 Johnson.

FRONT, ALL SUPPLIED, FRIDGE, garage. Park, shop. 383-9794.

MATURE PERSON, ROOM WITH sink and fridge, $45. 384-5485.

BED-SITTING ROOM. BED, fridge and stove. 646 Hillside.

128 APARTMENTS TO RENT FURNISHED

FURNISHED BACHELOR SUITE, $75. Suit business gentleman. Adstone Apts., 1016 Linden (near Fort.)

WORKING LADY TO SHARE clean cozy, 2-bedroom home, $65 a month. James Bay, 386-1615.

3-ROOM FURNISHED SUITE, bathroom, range, fridge, water, $89 a month. 386-2364.

1 BEDROOM. WORKING GIRLS OR couple. Available immediately. Phone 386-6456.

BACHELOR SUITE ALL UTILITIES included. 385-1538.

CLOSE BEACON PARK, UPPER suite, adults. $130. 388-1727.

BASEMENT SUITE, WORKING couple, no children. 385-5882.

3½ ROOM SUITE, $97. 386-3642 OR 388-6193 morns. or eves.

CANADIAN CREST MOTEL
Duplex, weekly, $30 up. 479-5987

3-ROOM SUITE, $75. 2122 COOK St.

1-BEDROOM SUITE, UTILITIES included, $75. 386-9620.

2 ROOMS AND KITCHENETTE, share bath. $60. 383-4635.

VERY NICE BACHELOR SUITE. May 1st. 382-7839.

BACHELOR SUITE, $65 A MO. 2512 Douglas, 385-0410.

FURNISHED BATCHELOR SUITE, basement, $65. 386-2889.

128 APARTMENTS TO RENT FURNISHED

AVAILABLE NOW
$117—ESQUIMALT, close in modern 3½ rm (1 bedroom) 4-pc. bath, laundry facilities, main furniture, cablevision hookup, heat, H. water, etc. Married couples.
$135—Same as above but 2 Bdrms ground floor. Extra large apt. Married couple, small infant O.K. 382-4312 (res. 388-6754).
Dickie Agencies, 919 Fort

OAK HEIGHTS APARTMENTS
1585 OAK BAY AVE.
FURNISHED BACHELOR SUITE
Wall-to-wall carpet, very attractive. $110 per month. Immediate possession. To view please call Miss Clark, Suite 1, after 5 p.m. or anytime weekends. 384-8517.

SEA VIEW
2-bedroom suite. Walking distance Jubilee Hospital. Central, quiet, residential district. Working couple given preference.
382-1371

AVAILABLE MAY 1. MODERN bed-sitting room with kitchenette, $60. large housekeeping room, $55. Furnished. All found. Men only. Craigdarroch area. 386-0477.

LOWER 2 BEDROOM, GARAGE and yard, all utilities, available June 1 to October 1. $160. Damage deposit $50. Cablevision. Married couple. 1418 Fernwood Rd. 383-6868.

3-ROOM FURNISHED SELFcontained, ground floor. Suitable for pioneer people. Automatic heat, hot water, cablevision connection. Only $115. 507 Simcoe. 383-5823.

FURNISHED APARTMENT. YOU supply the apartment we rent the furniture. 3 rooms for $25 per month. Standard Furniture, 737 Yates Street, 382-5111.

2 SUITES, NEAR BUSES, borders on park, working girls or university girls. Before 6:30 p.m. 479-6985 after 6:30 p.m. 385-8882.

FURNISHED BACHELOR SUITE, ladies only. Close to park and buildings. Available May 1st. 384-7201.

GIRL, PREFERABLY OVER 21, with own bed, to share apartment with two others. Non TV fan. 382-3794.

BEAUTIFULLY FURNISHED. Includes dishes, linen, TV. Private entrance and bathroom. Oak Bay Ave., $125. Call 385-5542.

3-ROOM SUITE, GROUND FLOOR, private entrance, working couple, no children. Available immediately. 385-2375.

2-ROOM FURNISHED SUITE, share bath, second floor, close to town, ladies only. $60 per month, available May 1st. 384-6394.

JUBILEE AREA. FOR 2 GIRLS over 21. Private, complete with T.V. 592-1420.

3 ROOMS, BRIGHT, COZY, WALKing distance, share bath, suit older lady only. $82. 477-2833.

TRAILER AND SUITE TO RENT by the week or month. Waldorf Trailer Park, 314 Goldstream.

FORT ST., FULLY FURNISHED 1 bedroom, accommodates 2-3 persons easily. $140 a month. 383-5310.

1-BEDROOM, GROUND FLOOR. Separate entrance. Heat and hot water. Parking. $130. 383-3441.

NICELY FURNISHED, 3-BEDROOM suite, suitable for 3 or 4 Adults. 382-4943 after 6 p.m.

129 APARTMENTS TO RENT UNFURNISHED

BROWN BROS. AGENCIES LTD.
AVAILABLE MAY 1, 1969

$127—BELMONT TERRACE. 1080 BELMONT AVENUE. Spacious one-bedroom suite, electric range and fridge. Electric heat. Controlled entrance. Elevator. Resident Manager. Bus at the door. Also two-bedroom suite at $155.

$140—CARLYLE APARTMENTS. 230 Oswego Street. Two-bedroom suite. Electric range and fridge. Nice location. Walking distance to Parliament Buildings.

$140—FORT ELFORD 1410 ELDORD STREET. One-bedroom suite. Large rooms. Ideal location. Heat and hydro included. On bus line.

$130—HEYWOOD HOUSE. 999 HEYWOOD WAY Spacious one-bedroom suite. Very nice location. Opposite Beacon Hill Park. Resident Manager.

$145—PONDEROSA APARTMENTS. 1184 Esquimalt Road. Two-bedroom suite. Range and fridge included. Shopping close in and on bus line.

$150—TWIN HOLLY APARTMENTS. 476 Lampson Street. Extra large two-bedroom suite. Suitable for older family. Electric kitchen. Laundry facilities.

$130—ROYAL BEACH COURT 628 DALLAS RD. One-bedroom suite. Range and fridge included. Beautiful seaview. Excellent location. Resident Manager.

Call Rental Department anytime.

BROWN BROS. AGENCIES LTD.
1125 Blanshard St. 385-8771

KING ARTHUR APTS.
1660 Fort St. Spacious 1-BEDROOM, wall to wall carpet, balcony, drapes, cablevision. Rent $130. Also 2-BEDROOM corner suite at $150. Phone 382-8096.

ROCKLAND HEIGHTS
1791 Rockland Ave. 1-BEDROOM, balcony, elevator, drapes. Rent $130 per mo. Also 2-BEDROOMS at $145 per mo. Phone 388-6349.

MARALENA COURT
1610 Belcher Ave. Spacious 1-BEDROOM, balcony, cablevision, individual heat control. Rent $120. Phone 382-1218.

DAYMER APTS.
2150 Cadboro Bay Rd., 1-BEDROOM apt. Cablevision, washing facilities. Rent $100 p.m.

Apply
Rental Dept.
A. BERNARD & CO. LTD.
655 Fort St. 384-9335

CASA DEL RIO
1535 Jubilee Avenue

A beautiful Spanish-style block on a very quiet street. Maximum soundproofing together with all other amenities and conveniences. Within walking distance of shops and bus.

1-bedroom suites from $127
2-bedroom suites from $152

Contact Resident Managers
Mr. and Mrs. Ed Stephens
388-4574
C & D Apts.

If you desire the finest furnished or unfurnished accommodation phone 385-3111 now and your problem is solved.
Suites also available on a short term basis.

The
LORD and LADY SIMCOE
440 - 450 Simcoe Street

QUADRA VILLA
FOR MAY 1st
Quadra at Topaz
Brand New De Luxe Suites
—Children welcome
—Private patio, gardens
—Cablevision and drapes
—Laundry facilities
—Private storage rooms
—Colored stoves and fridges
2—2-bedroom $149.00
Sorry, no 3 bedrooms
Residential Manager, Suite 2854
Off Parking Lot
384-8078

1 LARGE BEDROOM, MAIN floor, new fridge, stove, laundry; garage, heat included. Possession June 1. $110. 388-9881.

LARGE 1-BEDROOM APARTMENT, $80. ½ block from Beacon Hill Park and Buildings. Heat, water, fridge and stove included. 383-0386.

129 APARTMENTS TO RENT UNFURNISHED

THE
PRINCESS PATRICIA
701 and 703 Esquimalt Rd.
View the Blue Pacific
and Inner Harbour
From our Spacious Suites
— GE Appliances
— Cablevision
— Lounge
— Sauna
— Controlled Entrance
— Intercom
— Sound proofing
— Resident manager
— Child 2 and under welcome

AVAILABLE NOW
IMMEDIATE OCCUPANCY
1 Bedroom suites from $128
Inquiries — 9 a.m. - 8 p.m.
Phone 382-2223

NOW RENTING
THE CORONA
1430 STADACONA

Just completed, De luxe 1 and 2 Bedroom Suites in new appartment near park, shopping and 5 min. bus service. Located on quiet treed street away from traffic noise.

FEATURES:
—Excellent sound proofing
—Free washers and dryers
—Free parking
—Free cablevision
—Enterphone controlled entrance
—Automatic elevator
—Choice of hardwood floors or
—Wall to wall carpeting
—Cushion floors in kitchen and bath
—Resident manager
—Large Balconies
—Drapes
—Moffat Stove and fridge

1-BEDROOM SUITES FROM $135.
2-BEDROOM SUITES FROM $155.

These large attractive suites may be viewed by contacting the resident manager or by calling the rental agents:

P. R. BROWN & SONS LTD.
762 Fort Street 385-3435

CHARTER HOUSE
435 Michigan, 384-8923

AVAILABLE JULY 1ST
Two bedroom $166.50

REGENT TOWERS
415 Michigan, 383-6216

AVAILABLE NOW
AND SOON
One bedrooms only
$116.00 to $135.50

VICTORIA'S FINEST
HI-RISE COMPLEX

North West Trust
386-3534

NOW RENTING
WEYBRIDGE MANOR
160 GOVERNMENT ST.

A WONDERFUL LOCATION WITHIN EASY WALKING DISTANCE FROM DOWNTOWN AND ONLY A FEW BLOCKS FROM THE PARK AND OCEAN. IT'S NOT EXPENSIVE AND THESE APARTMENTS ARE RENTING FAST. WE STILL HAVE ONE BEDROOMS FROM $130.00 AND UP.

Controlled entrance
Air glide elevator
Wall-to-wall carpet
Drapes
Cablevision
Free washer and dryer
Electric heat included in rent

THESE APARTMENTS ARE DESIGNED FOR RETIRED OR MATURE ADULTS. NO PETS.

Resident manager 386-2805
CONCORD REALTY LTD.
388-5471

NOW RENTING
"CASA MONTEGO"
1035 Pendergast

These luxurious apartments with a Spanish sophistication are just a little different.

Wonderful

Location a few blocks from park and ocean on a quiet street, 1 block from shopping.
Luxury wall-to-wall carpeting, high quality soundproofing, elevator, free laundry and all the other amenities and conveniences for luxury living. Act now, the suites are renting fast in "Casa Montego."
A few 1-bedroom $130
To view call resident mgr. 384-1044
C. & O. Holdings Ltd.
388-7331 382-3308

THE FONTAINEBLEU
3159 Shelbourne
(Across from Simpson-Sears)

Ready now. De luxe suites, wall-to-wall carpeting.

1 bedroom from $124.00
2 bedrooms from $157.00

Please call Res. Mgr., 592-9290

THE DARDANELLES
Fort and Pemberton

Brand new de luxe suite, wall-to-wall carpeting.
Ready for immediate occupancy. Two 1-bedroom suites left from $131.00.

Please Call Res. Mgr. 384-5944

OAK BAY

1 bedroom ground floor, $135.
2 bedrooms 3rd. floor, view, $157. These are larger than the new suites, have family dining room, new stoves, just decorated.
George Randall Ltd. 384-8109

BRIGHT NEW 1 AND 2 BEDROOM Spacious view suites, 2nd floor. Drapes, cablevision, washing facilities, hot water, electric heat all supplied for $118, and $136. Adults, no pets. May 1st. 9901 Fourth St., Sidney. Apply Box 926, Sidney, or 656-1543 eves.

1157 HILDA—UPSTAIRS FLAT, 2 bedrooms, bath, kitchen, etc. $100. 382-5561.

MONTREAL TRUST
1057 Fort 386-2111

CAPTAIN COOK APTS.
1025 Sutlej St. — 385-8059
—De luxe 1-bedroom suite, third floor—$132. Available immed. W. to W. carpets, drapes, cablevision, intercom. Adults — NO pets.

GORGE VALE APARTMENTS
Large 3-bedroom suite, carpets, drapes, built-in china cabinets, 1½ baths, intercom, quiet, balcony overlooking golf course. 1180 Colville Rd. 383-3139 or 388-7229.

TWO BEDROOM SUITE, REDECorated, heat, water, stove and fridge, James Bay, $110 a month. 382-3360.

OAK BAY, 1-BEDROOM, SELFcontained, all found. Private. Adults. $110. 382-8041.

UPSTAIRS, 1-BEDROOM SUITE, stove, fridge, and heat, $85. 592-0566.

CORTED APTS.
2540 Quadra. 1 bedroom. Adults only. 384-2207.

BACHELOR SUITE, 1 ROOM AND bath, fridge and stove, $50 plus utilities. Phone 386-6942.

NEW 1 BEDROOM, $115. WALL-TO-Wall, cablevision, electric heat included. 382-2735.

$90. 1 BEDROOM, MODERN, heat, hot water. 382-7028, 384-5456.

BACHELOR SUITE, $80, ALL utilities. Partly furnished. 385-4201.

LARGE BACHELOR SUITE, $100. 1170 Fort St., 385-4213.

2-ROOM SUITE, HEATED WITH fridge, $45. 382-3450.

129 APARTMENTS TO RENT UNFURNISHED

DUNSMUIR HOUSE
831 DUNSMUIR ROAD

Luxury living at its best. Every suite has something different to offer.

—Quiet Seclusion
—Ocean and Mountain Views
—Beautiful Grounds
—Controlled Entrance
—Elevator
—Balconies or Patios
—Fireplaces in some suites
—Sauna and Rec. Rooms
—Inside Parking
—Free Cablevision
—Adults Only, No Pets

All available suites are unusually large, having two bedrooms or one bedroom and den. Offering exceptional value with rents from $128 to $175.

Don't miss viewing these suites if you are looking for a delightful home.

All rents include
Electric Heat
Phone—Res. Manager
388-4943

NOW RENTING
THE CHATELAINE
1435 Elford Street

De luxe 1 and 2-bedroom suites in new apartment near park, shopping, 5 min. bus service. Located on quiet treed street away from traffic noise.

FEATURES:
—Excellent sound proofing
—Free Washers and dryers
—Free parking
—Free Cablevision
—Enterphone controlled entrance
—Automatic Elevator
—Harding wall-to-wall carpeting
—Cushion floor in kitchens and baths
—Resident manager
—Large balconies
—Mail delivery to suite
—Drapes
—Moffat fridges and stoves

1-BEDROOM SUITES from $135
2-BEDROOM SUITES from $155

These large attractive suites may be viewed by contacting the resident manager or by calling rental agents:

P. R. BROWN & SONS LTD.
762 Fort Street 385-3435

GRENADIER MANOR
1537 BELCHER AVENUE
FEATURING:

Quiet location on a quiet street.
Close to bus and stores.
Wall-to-wall carpet.
Electric kitchen.
Controlled Entrance.
Resident Manager.

One-bedroom suites from $127.00
Two-bedroom suites from $145.00

Call Rental Dept. Anytime

BROWN BROS. AGENCIES LTD.
1125 Blanshard St., 385-8771

TARA COURT
3880 Shelbourne Street

Large, new suites, all big rooms, extra storage space, carpets or oak, drapes, private balconies, controlled entrance.
1 and 2 bedrooms from $125
Call Manager, 477-8008 or 477-3038.

CASA DEL MAR
1625 Richmond Road

Luxury and convenience on a quiet street near Jubilee Hospital. Wall-to-wall carpeting and maximum sound proofing.

1-bedroom suites from $127.
2-bedroom suites $143 to $158.
Available May 1st

CALL RESIDENT
MANAGER 386-9453
C & D Apts.

MARIFIELD PARK
562-6 Simcoe St.

Large, beautifully decorated apartments with sunken baths. 12 x 15 bedrooms and plush wall-to-wall carpets.
1 Bedrm. from $125
Adults only — No pets
Resident Mgr. 383-7628
Goward Developments Ltd.

CHARTWELL HOUSE
1343 HARRISON
(½ Blk. from Fort and Yates Jct.)
Large de luxe suites in new block, wall-to-wall carpeting. Ready for immediate occupancy.

1-bedroom from $122
2-bedroom from $150

Please call Res. Manager
383-6002

PARKWOOD MANOR
1520 Jubilee Ave.

Available July 1, new de luxe 1-bedroom apartment, featuring wall-to-wall carpeting, drapes, cablevision, controlled entrance, five laundry facilities and parking. Resident Manager, 388-6188.

GREEN ACRE COURT
1224 Balmoral Street

Suites available in this new modern block. 1-bedrooms from $115; 2-bedroom, $139. For information and viewing phone resident caretaker, 382-3069.

UNIVERSITY GARDEN HOMES, 3246 Shelly, 3 bedroom, townhouse, fridge, range, 1½ baths, family room, inner patio, carport. $175. 386-6235.

MONTREAL TRUST
1057 Fort 386-2111

THE KINGSTON
325 KINGSTON ST. Available May 1, large 1-bdrm. ste. Modern block, free parking, laundry and cablevision. Adults only. $115. Apply ste. 16, 386-3903 or S. W. Anderson Ltd., 384-9628.

KENILWORTH APTS., 1505 MORrison St. 1 bedroom suite main floor. Kitchen with view window, good size living room. All conveniences. $100. Also 2 bedroom suite 2nd floor, $110. Adults only. Available June 1. 592-3979.

OAKLANDS MANOR
Hillside and Cedar Hill Rd.
New Block. Near Simpsons-Sears. Elevator, Balconies, Cable T.V. large 1 bedroom suites from $125. Res. Manager, 383-4808, 386-0266.

SEACREST APT. SIDNEY-$95
Available June 1st—large 1-bedroom main floor suite, colored appliances, drapes, heat, hot water and washing facilities. No children or pets please. 656-1074.

TREMAINE APARTMENT
FORT AND STANLEY
Large 1-bedroom, quiet building, all conveniences, $122. 592-2218.

1-BEDROOM SUITE, GROUND floor, $90 per month, heat and water included. Now vacant. 388-9288.

LARGE 2-BEDROOM, QUIET block, close in, suit older couple. $105. 477-2833.

BACHELOR AND 1-BEDROOM suite. Immediate possession. 383-9667.

CEDAR GROVE APTS.
2546 Quadra. 1 bedroom, June 1st. Adults only. 384-2207.

1 BEDROOM, LAUNDRY, CABLEvision included. $117. Adults. 384-8756.

4-ROOM APT. MAIN FLOOR. $150 a month, all utilities paid. 382-9441.

129 APARTMENTS TO RENT UNFURNISHED

NEW!! NEW!!

Royal Richmond Apartment
1720 Richmond Avenue

McAdams Investments Ltd.

EXCELLENT LOCATION
NEAR
JUBILEE HOSPITAL,
BUS SERVICE AND
SHOPPING.

Luxurious
Apartment Living.

Colour Stoves and Fridges
High Quality Sound Proofing
Wall-to-Wall Carpet
Drapes
Laundry Facilities
Mail Delivery to Suites
Cablevision
Controlled Entrance
Resident Manager.

2-Bedroom Suite $162.00
Featuring
exceptionally large kitchen
and dining room.
1-Bedroom Suite $132.00
Studios ..... from $115.00

All rents include
parking, electric heat
and light.

Enquiries 9 a.m. to 8 p.m.
PHONE 382-5846

NOW RENTING
BARRINGTON MANOR
The Newest Apartment
Building in
OAK BAY
2174 Cadboro Bay Road

—Short walk to Willows Beach
—Bus service at door
—Close to Jubilee Hospital and shopping centre

SPACIOUS MODERN
SUITES
FEATURING:

Beautiful Shag carpets in all suites
Colored appliances
Colored bathroom fixtures
Extra large storage areas
Free Cablevision
Elevator
Controlled entrance
Electric kitchen
Resident Manager in Suite 107

One-bedroom suites from $128.00
Two-bedroom suites from $160.00

Call Rental Department
anytime

BROWN BROS. AGENCIES
Limited
1125 Blanshard St. 385-8771

NOW RENTING
EL CID
APARTMENTS
1928 LEE AVENUE

CALL IN TODAY AND SEE THESE SPACIOUS SUITES

FULLY CARPETED

NEAR JUBILEE HOSPITAL
ON QUIET STREET
CLOSE TO BUS AND
STORES

FEATURES:
Controlled Entrance
Cablevision
Elevator
Laundry Facilities
Resident Manager in Suite 201
Storage Lockers
Electric Kitchens

One-bedroom Suites from $130
Two-bedroom Suites from $160
Call Rental Department anytime

BROWN BROS. AGENCIES
LTD.
1125 Blanshard St. 385-8771

GOODACRE TOWERS
350 and 360 Douglas St.

Directly opposite Goodacre Lake in beautiful Beacon Hill Park. A limited number of desirable 1 and 2 bedroom suites available for immediate occupancy.

For further information
Phone 385-8111

MADRONA MANOR
1955 ASHGROVE

Large de luxe suites in new block near Jubilee Hospital and Shopping Centre.

Features:
Wall-to-wall carpet
Controlled entrance
Elevator
Drapes
Free laundry
Cablevision
1 bedroom from $125
2 bedrooms from $155

INQUIRIES
Resident Manager 385-4083

NEW BUILDING
SIDNEY VILLA
HENRY AVE., SIDNEY

De luxe, spacious suites designed for retired or mature business adults. Controlled entrance, elevator, w.w. carpets, drapes, heat, cablevision, colored appliances, laundry and storage on each floor. No pets.

1-Bedroom Suites from $118
656-4250 or 386-9048

PEMBERTON LODGE
930 Pemberton. Exceptionally spacious, newly renovated, 2-bedroom suite. $165 p.m.
APPLY CARETAKER, 385-6380
LANSDOWNE AGENCIES

BY JUBILEE HOSPITAL
Large sunny modern bachelor suite, $92.50, May 1st. Free washer, dryer, cablevision. Wall-to-wall carpet. 592-7734. Catering to quiet people.

GLENWOOD APARTMENTS, 206 Oswego, 1-bedroom suite near park and ocean. $125. 385-4320.

MONTREAL TRUST
1057 Fort 386-2111

"ROCKCLIFF MANOR"
"1317 HILLSIDE AVE."
1-bedroom. De luxe suite, $125. Resident Manager, 384-3291 or Western Homes Ltd., 382-2157.

K of P HALL — 723 Cormorant.
1 Bedroom Suite, $75. 382-0090

MONTREAL TRUST
1057 Fort 386-2111

PARTLY-FURNISHED 1-BEDROOM suite (no children), $85. 384-7156 after 6 p.m.

LARGE 2-BEDROOM SUITE, fridge, stove, cable, fireplace, $135. 1135 Rockland. 384-0125.

LARGE, MODERN, 2 BEDROOM suite, view Beacon Hill Adults. May 1. $140. 385-1567, 477-2115.

MAY 1, ONE BEDROOM, WARM, quiet, 3 blocks town. Adults only. 383-8818.

$75. MODERN 1-BEDROOM SUITE, stove and fridge, May 1. Adults. 656-6555.

BRIGHT 3-ROOM SUITE, OLDER couple. Phone 382-9420.

129 APARTMENTS TO RENT UNFURNISHED

BROWN BROS. AGENCIES LTD.
AVAILABLE MAY 1, 1969.

$130—HIGHLANDER APARTMENTS
2151 HAULTAIN STREET
One-bedroom suite. Spacious rooms. Electric range and fridge. Nice living room. Walking distance to Willows Beach and Shopping Centre. Resident Manager.

$115—LORD NELSON
1615 BELMONT AVENUE
One-bedroom suite. Hardwood floors. Electric range and fridge. Close to shopping and transportation. Walking distance to Stadacona Park. Also two-bedroom suite at $125.

$130—REGENCY APARTMENTS.
1975 LEE AVENUE
Two-bedroom suite. Large living room. Electric kitchen. No elevator. Close to Jubilee Hospital and Foul Bay Shopping Centre.

$125—ARLINGTON COURT
430 MICHIGAN STREET
Spacious one-bedroom suite. Wall to wall carpet. Electric range and fridge. Free cablevision and laundry facilities.

$55—QUEBEC APARTMENTS.
423 QUEBEC STREET
Bachelor suite. Close to Parliament Buildings. Share bath. Lady only. Call office to view suite.

$125—CARLYLE APARTMENTS
230 OSWEGO STREET
Spacious one-bedroom suite. Four blocks to waterfront. Good bus service.

Call Rental Department anytime,
BROWN BROS. AGENCIES LTD.
1125 Blanshard St. 385-8771

ROYAL ARMS
COR. YATES AND FERNWOOD
Excellent location in town. Available: 1-bedroom suite, from $127.50; 2-bedroom suite, $152.50.
To view contact Mrs. Osland
386-1628 or D.M.D. at 382-9282

AVAILABLE JUNE 1. LARGE 2-bedrm upper suite in Oak Bay home. Drapes, stove, fridge. Utilities included. Garage. Close to shopping and bus. Excellent view in 1 acre of secluded garden. Suit middle-aged or working couple. Non-drinkers. No children or pets. $140. 384-8386, after 4 p.m. weekdays.

ROCKLAND ARMS
1030 Linden, Near Fort
1-bedroom apartment in beautiful Rockland Arms. Electric heat, cablevision, etc. May 1. Mr. and Mrs. Browne, managers. 384-6880.

CLEAR-VIEW APARTMENTS 1258 Yates. $98. Bachelor suite, wall bed, cable TV, modern conveniences. 384-7785 or 386-1961.

ROYAL REEF APTS.
640 Dallas Road
2-bedroom sea view apartment. June 1st, $170. 385-3839 or 477-2953.

VANCOUVER VILLA
710 Vancouver, corner of Collinson. Large two-bedroom suite, $160. Wall-to-wall carpet, drapes. 382-3308 or 385-0181.

ROCKRIDGE APARTMENTS
ROCKLAND AVE.
Bachelor suite, $92, elevator, all modern facilities. 386-3990. G. & O. Holdings.

SPACIOUS, BEAUTIFULLY FURNISHED TWO-BEDROOM SUITE. COMPLETE LINEN ETC. The White House Apt. 384-1513, 1178 Beach Drive.

SPECIAL OFFER. 2-BEDROOM suite. $160 reduced to $145. Mature couple. Belmont at Fort. 382-1436.

130 APARTMENTS WANTED

1 BEDROOM, UNFURNISHED, from June 1st for quiet widow. Preferably Oak Bay or Fairfield, near bus, sea or park. Wall-to-wall carpet, drapes. 477-4768.

YOUNG COUPLE, EXPECTING first child, require reasonably priced 1 or 2 bedroom unfurnished suite for June 1. 658-5381.

ONE-BEDROOM SUITE, WIDOW with small dog, ground floor, $90-$100. 652-1759.

2-BEDROOM SUITE OR COTTAGE. Gonzales area. 388-6017 after 5:30 p.m. 658-5013.

JUNE 1, BY QUIET LADY, 1 bedroom or bachelor suite. Reasonable rent. 382-0668.

131 DUPLEXES TO RENT

BRAND NEW 3-BEDROOM, CARport, oil heat, wall-to-wall, drapes, stove, fridge. $170-$165 per

142 WANTED TO BORROW

BLUE CHIPS

1. 1st of $11,000—9¾ per cent $125.00/M—5 yr. term — Value $17,000.
2. 1st. of $10,000—10 per cent $125.00/M — 5 yr. term — Value $17,900.
3. 1st. of $15,000—10 per cent —$200.00/M—5 yr. term— Value $50,000.
4. 1st. of $15,000—10 per cent —$150.00/—$21,500 Value— 5 yr. term.
5. 2nd of $4,000—15 per cent— $60.00/M—Value $12,500— 1st. $5,500—5 yr. term.
6. 2nd. $3,600—12 per cent— $50.00/M—3 yr. term.

Post Dated Cheques
All Factors Checked and Recommended

DON MACGILLIVRAY

J. H. Whittome & Co. Ltd.
706 Fort St., Victoria, B.C.

FIRST AGREEMENT

$1500 DISCOUNT

$5,000 BUYS THIS FIRST AGREEment. Yielding 11 per cent on money invested. Private home, 5 years old, waterfront. 385-6741, J. Donald Smith Ltd., 848 Fort St.

143 REVENUE PROPERTIES WANTED

DUPLEXES, TRIPLEXES, 5-7 suite apartment up to $90,000 in any good part of city. Call Bert Needs, 382-2157, eves. 592-0720. Western Homes Ltd.

144 REVENUE PROPERTIES

BEACON HILL REVENUE

EXCELLENT RETURN

ONLY $23,950

Located close to Beacon Hill Park this well cared for property with full basement and oil-o-matic furnace can be yours with reasonable down payment. Revnue will pay all expenses plus making mortgage payments. Owing to being revenue, this can be shown by appointment only to bona fide clients. For further information and to view, phone anytime to:

"ARMY" ARMSTRONG
382-2101, Res. 479-2855
Harry Foster Ltd.

15 SUITES
OR
30 SUITES

TWIN 15 SUITES: Modern Stucco Bldge. presently operated as one unit.
These buildings are well located and maintained. Grossing $18,000 cash on low rentals.

Price $140,000 each
EXCLUSIVE LISTINGS
S. W. ANDERSON LTD.
777 BROUGHTON STREET
384-3628

TRIPLEX

Older bldg. in excellent condition. Revenue low at $280 per month. New stucco. Auto. oil heat. Only $17,500 full price. Make us a cash offer, or try your trade. Call LOU BLOOMFIELD for details.

SIX SUITES

Top location. Excellent revenue in excess of $9,000. A variety of terms available. CAN SHOW 15 PER CENT ON INVESTED CAPITAL. A substantial equity in your present home may be enough to get you into revenue. Call LOU BLOOMFIELD, 386-2955 or 592-6418 for full details. Mayfair Realty Ltd.

3 NEW
QUALITY DUPLEXES

1,200 SQ. FT. PER SIDE, THREE BEDROOMS PER SIDE, 1½ BATHS PER SIDE. ESTIMATED REV. $350 PER MO.
$41,500 EACH.

CALL:
WAYNE STRANDLUND
Off: 385-7761 or Res: 383-7477
D. F. Hanley Agencies Ltd.

4 SUITES
QUADRA ST.

Prime location, corner, view property. 10-min. walk to town. Self-contained suites, stoves and fridges included. One furnished. OOM furnace. High bsmt., copper piping, heavy wiring, stucco, lane at back. Just listed. Don't hesitate, call today. Price $42,000. Good terms. 7½ per cent mtge.

DORIS ADAMS, 385-2456
Byron Price and Associates Ltd.

FAIRFIELD DUPLEX
$22,900

BEAT THE HIGH COST OF LIVING BY USING THE FAMILY SIZED LOWER SUITE OF THIS HANDSOME PROPERTY AS YOUR HOME. UPSTAIRS SUITE ALREADY RENTED. $8,500 DOWN TO EXISTING 8½ PER CENT MORTGAGE.
JOHN MOLYARD AGENCIES LTD.
386-6175
JACK CROW OR ED PARKER

FOUR SUITES
FAIRFIELD AREA

Just right for a fine steady income. Each suite self-contained, all adult occupied. There is a full basement, new wiring, copper piping, new oil-o-matic furnace. Price only—$29,500 clear title.
Phone J. B. LAW 384-8126
Pemberton, Holmes Ltd.

TOWN & COUNTRY
SxS DUPLEX
$34,000

Four rooms on each side. Open staircases to lower level. One side has in-law suite. Other side has third bedroom and drive-in garage. Only five years old. For further details call OLLIVE KER, 592-4450 or 386-3231. BLOCK BROS. REALTY

LAKEFRONT TRAILER PARK
and RESORT

Established for many years this BOOOMING BUSINESS is a real GOLD MINE. Earning over $1,000 per month with only a man and wife operating ft. 900 ft. of Waterfront. Close to Victoria. No competition. For full particulars call Mr. CLARKE, 382-2101, 477-6510. Harry Foster Ltd.

ESQUIMALT
Light Industrial

Two lots — side x side, 119'x135'.
1 Lot — 60x135 — Price $6500
1 Lot — 59x135 — Price $7700.
Total — 16,000 sq. ft.

C. CARPENTER OR PAT HOPE
B.C. Land — 922 Government St.
388-5555

CITY — 4 SUITES

Tenants pay own heat and elec. Large mortgage at 7½ per cent. Asking Price $25,800.
ROYD JANTZEN, 388-4294 or Res. 386-1005.
Bastion Square Properties

FAIRFIELD

4 Self contained suites, close to park... price $31,950. $10,000 to handle. View by appointment only. Jack Brown, 384-4976.
Pemberton, Holmes Ltd.
384-8126

REVENUE

For advice on Selling, Buying, Trading or Developing your property, call the Revenue Specialists. Financing Available.
STUART DEVELOPMENTS LTD.
477-3200 — 477-5151

144 REVENUE PROPERTY

COMMERCIAL BLDG.

2100 sq. ft. post war construction, fronting on both Fort and Meares St. Excellent terms, asking only $49,000. Call Mr. R. De Montigny, 382-9111.

INVESCO REALTY

APARTMENT BLOCK

20-suite under construction. W.W. carpet, elevator. Good rental area. Only $216,000, $75,000 will handle.
K. Wright, 382-9409
Gardner Agencies Ltd., 385-1448

EXCELLENT REVENUE OF $280 per month. Older downtown triplex, presently being renovated. For further information call IRA FREEDMAN of Mayfair Realty Ltd., 386-2955 or 592-6540.

145 BUSINESS OPPORTUNITIES

MILL BAY
ISLAND RESORT
APPROXIMATELY
3 ACRES

Situated on the Trans-Canada Highway overlooking Saanich Inlet and Gulf Islands where there is year-round fishing in the quiet waters of the Inlet. This wonderful hide-a-way consists of a spacious sitting room with stone fireplace, a quaint dining room which seats fourteen people comfortably, compact modern kitchen with a separate dishwashing room, separate living quarters for the owners four bedrooms and three bathrooms, one two-bedroom apartment, inventory and plans are available to interested parties for further information contact:

MR. FITZSIMMONS
OR
MR. FELTON
385-3411

THE ASKING PRICE IS $55,000 OR REASONABLE TERMS AVAILABLE

Ker & Stephenson Ltd.

ESTABLISHED RESORT
AND MARINA

An older but modernized resort now licensed with a prime waterfront location. Dining room facilities for seating 75, plus a modern coffee shop, bar lounge, guest lounge and Guest bedrooms, seminar and games room. Owners accommodation. Boating and fishing amenities. Tremendous growth potential for redevelopment of marina on established foreshore is only part of the exciting possibilities for an experienced operator or corporation.
Full details and viewing arranged by appointment to interested principals. Exclusive agents for the owners. Call — FRANK BUTLER, (Eves.) 479-7377.

Pemberton, Holmes Ltd.
1002 Government Street
384-8126

MEN AND LADIES
SPECIALTY

If you are seeking a very progressive business in ladies and gents clothing, here is the chance to look into these 2 stores with excellent potential. Tremendous downtown location. Particulars to interested principals. Also vending machine business — ideal for 3-day per week operation, suitable for semi-retired active person.

Exclusive agent
FRANK BUTLER
PEMBERTON, HOLMES LTD.
384-8126 or Eves. 479-7377

SPECIALISTS FOR:
BUYERS SELLERS

Land Development
Mortgages
NHA Homes
Apartments

For advice or participation or financing in all types of developments call Don Butler or Peter Margetts of

Olympic Homes Ltd.
1015 Fort St.
Phone 386-8385 anytime

BARBER SHOP
AND
BILLIARD HALL

A thriving business in an excellent location in an up-island town. A high return operation which can be handled by a barber. Good lease on the premises. Asking price $14,000 with $5,000 down. For full details contact Jim McCullough at 743-5525 or 743-2541.

MALAHAT REALTY LTD.
Mill Bay, RR1, Cobble Hill, B.C.

FRASER VALLEY
HARDWARE

Includes stock and building, in a growing community. Well established business showing excellent returns from steadily increasing sales. Stock nearly $25,000. Turnover approximately $100,000. Building includes 3 suites and extra rental revenue. Trade acceptable. Terms arranged. Full price $68,000. JOHN D. TISDALLE, 386-2955. Mayfair Realty Ltd.

VICTORIA MOTELS

12 UNITS plus living quarters. Top location. Excellent income at present with room for expansion on the site. $50,000 will handle. For details call JIM ALLAN, 386-2955.

20 UNITS plus spacious living quarters in a beautiful setting. 8 years old and like new throughout. Gross nearly $50,000 annually. $80,000 down payment required. For details call JIM ALLAN, 386-2955.
Mayfair Realty Ltd.

REST HOME
$48,900

Your opportunity to stay home and make an excellent living! FULLY EQUIPPED AND FURNISHED. Room for 10 GUESTS. Beautifully located in SOUTH OAK BAY.

MARIAN PRICE
388-4401 Anytime
SHIRLEY PHILPS'
HOMEFINDERS LTD.

LUXURY RESTAURANT

In one of the best areas in Victoria, almost new stainless steel kitchen, finest equipment, seats 40, shows excellent profit statement. Good potential for liquor licence. Low rental with 10-yr. lease. Includes space for sidewalk cafe style eating. For full particulars call John Bishop, Royal Oak Properties Ltd., 385-0022 (24 hrs.) or 479-1667 (weekdays) office.

SACRIFICE

If you are interested in an attractive drive-in restaurant with 146 ft. frontage on Trans-Canada Highway that can be purchased for $8,750 and assume mortgage at 7 per cent, this will bear your investigation. Includes land, building and equipment with blacktop parking. Owners retiring. Call Shirley Wilde 478-3459 or Ruby Holden 642-5952, Goldstream Properties, 478-5558.

MEAT MARKET
OPPORTUNITY

Located in a heavily populated and trafficked district, easy parking available. Location is good, equipment and fixtures in top shape and a very good lease goes with the business. Priced at only $5,900. Phone FRANK BEAMISH, 385-2471, Johnston & Co. Ltd.

BEAUTY SALON

Opportunity Knocks, must be "SOLD," owner transferred. Modern up to date, prestige location, terrific clientel. Equipment, fixtures and stock all included. For this give-away PRICE of $5,500. Call now.
DORIS ADAMS, 386-3989 or 385-2456
Byron Price & Associates Ltd.

76 SUITES

EXECUTIVE INVESTMENT. DOWNTOWN VICTORIA. 2-YEAR-OLD. GROSS INCOME $110,433. MORTGAGE $510,000, 7½ PER CENT. FOR FURTHER DETAILS CALL JOHN TISDALLE, 386-2955, MAYFAIR REALTY LTD.

Mail order business, established over 30 years, reasonable, retiring. Victoria Press, Box 353.

INVESTOR REQUIRED; VICTORIA Press, Box 338.

145 BUSINESS OPPORTUNITIES

MOTEL

8 large hot water heated units on 3¼ beautiful acres, in the town of Parksville. Large 5-room bungalow for owner heated by oil hot water. Some of the units are 3 and 4 rooms, 7 have cabinet electric kitchens. Lots of room for more units or trailer park. Must be sold. Priced at only $65,000 — Terms.

10 MOTEL UNITS
3-BEDROOM HOME

The best of everything went into this beautiful motel 3 years ago. On 3 acres of land. One long block to the sea. $50,000 will handle or trade. FRED BERGMAN, 386-2955.

MOTEL OPERATORS

Once in a lifetime opportunity to purchase this 15 unit, near new, motel; 12 cooking and 3 large sleeping units. Ill health forces sale. Priced at only $115,000 with $45,000 down. FRED BERGMAN, 386-2955.
Mayfair Realty Ltd.

LANGFORD

SPECIAL. 3 HOUSES in Business Centre. Commerical area with Business Potentials. $5,000 down, balance at $150 per month incl. 8 per cent interest. Price $22,900. Ideal for handyman. McCandless Realty, 830 Fort. Phone 383-6111 eves., 592-1981 or 384-5855. Prin. Only.

MOTEL

12 Units plus living quarters. This is located on a heavy traffic count, room for expansion. Reasonable down payment will handle. Asking $35,000. K. Wright, 382-9409, Gardner Agencies Ltd. 385-1448.

NUT WITH REMARKABLE record of failure would like to try again. Risk capital required to manufacture child's toy and adult entertainment items. Your terms. If you can lose a few big ones without crying write Victoria Press, Box 355.

GROCERY AND PROPERTY

A nice corner store doing $5,500-$6,000 gross sales per month with good equipment; 3 bedroom living quarters attached. Priced to sell $39,000 including stock. Phone 248-3792, S. Reynolds, Parksville, B.C.

SMALL DRY CLEANING PLANT Making approximately $6,000 net per year to owner-operator. For sale for $7,000. Down town location. Phone J. Ettema 383-7115.
ETTEMA REALTY LTD.1802 COOK ST.

DURGSTORE — P.O. ADJOINING market-medical clinic. 658-8359.

AUTOMATIC CAR WASH
$12,900 479-4487

147 EXCHANGE REAL ESTATE

Trade your house or equity for revenue property

Live on the ground floor of this attractive revenue property. Rent 2 suites upstairs to cover your mortgage payments. For details Phone 384-8001 and ask for

Jessie McGrath
or Don Fraser
Broadview Properties Ltd.

150 HOUSES FOR SALE

SWINERTON
STEWART CLARK
LTD.

608 Broughton St. 385-2481

LOVELY RESIDENCE
4-5 BEDROOMS
DOUBLE LOT

DOUBLE CARPORT
1½ MILES FROM CITY

Truly a lovely one owner HOME WITH CHARACTER featuring . . . 2 Bedrms on the main floor. 2 Up and one in the FULL BASEMENT . . . Cosy in-line Living room and dining rm with fireplace and WALL TO WALL CARPET . . . SPARKLING CABINET ELECTRIC KITCHEN . . . 4-Pce. tiled bathroom . . . 27x12 RUMPUS ROOM WITH BAR . . . Auto Oil Heat . . . OODLES OF PARKING FOR BOAT ETC. . . . FULL PRICE $26,900. (LIBERAL TERMS).

ED JUPP or DICK JAMES
385-2481

4 BEDROOMS
2 BATHROOMS
4½ YRS. OLD
$5900 DOWN
$175 MONTH

Just listed, BEAVER LAKE WAY. If you like rural living please inspect this modern home featuring: 18x14 living room with fireplace, cabinet electric kitchen with large dining area and patio off. Full basement (developed), auto oil heat. Full price $25,900.

DICK JAMES, 385-2481

$950 DOWN
FAIRFIELD
ATTENTION MR. FIXIT

3 bedrooms, kitchen, living room and bathroom. IF YOU ARE LOOKING FOR AN UPLANDS RANCHER please don't call me.

DICK JAMES, 385-2481

RUNNYMEDE
PEMBERTON PARK AREA

Cunningly designed for maximum use of space. Modern and refreshingly different this tri-level home is ideal for small family, having good sized living room with feature raised hearth fireplace, dining room, smart electric cabinet kitchen with dishwasher, 3 bedrooms, vanity bathroom and another bathroom (stall shower), utility arranged for washer - dryer. Large playroom and garage. A new exclusive listing. Asking $28,500. Please call Mr. Custance or any of our representatives, 385-2481.

BLENKINSOP RD.
9½ ACRES
CHARMING HOME

Just a few miles out has southern exposure with view of the Olympics and Blenkinsop Lake. Property chiefly in pasture with several young bearing fruit trees. Carpeted living room and dining room with granite fireplace and den with granite fireplace, new electric kitchen, 2 bedrooms, bathroom and washroom. 3rd bedroom in full basement. Oil-o-matic heating. You won't be bothered with developers here for several years. $25,000 handles, vendor will carry balance on reasonable terms. Price $65,000. Please call Mr. Custance at 385-2481 anytime.

F. N. CABELDU LTD.
Established Since 1932
1212 Broad 383-7174

190' WATERFRONT
PORTAGE INLET
LARGE FAMILY HOME
6 BEDROOMS

Situated on a large irregular lot this impressive and unusual home offers the discriminating buyer a family home in a very real sense. The main floor consists of an 18x9 entrance hall, 27x18 living room with fireplace, 18x15 dining room, 22x13 kitchen with 9x9 nook, 2 bedrooms (18x14) (14x13) and a 4-piece tiled bathroom. Upstairs is reached by an open stairway off the main hall and has 4 bedrooms (17x14) (15x11) (15x14) (15x14), sewing room 5x9, a 4-piece bathroom and a 3-piece bathroom.
In the basement is a delightful recreation room 27x18. There is an intercom system throughout the house and a workshop and tool room in basement — the grounds are partially sprinklered and there is a double carport. Heating is automatic oil, wiring is 200 amp. and it is copper plumbed. Offered at $66,000. For appointments to view please call:

F. N. CABELDU LTD.
383-7174

DIRECT FROM OWNER

Immaculate 2-bedroom bungalow. Full cement basement. Choice University area. All conveniences. Priced to sell at $23,000. Check this value before you buy. 477-1994.

CLEAN 1-BEDROOM FURNISHED HOUSE, SIDNEY $8,900. 656-8183.

150 HOUSES FOR SALE

J. H. WHITTOME
& CO. LTD.

706 Fort St. 388-4271

Est. 1898

Victoria, Duncan, Chemainus

• • • •

OPEN HOUSE
7265 SEABROOK ST.
(OFF STELLY'S X ROAD)
FRIDAY AND SATURDAY
1 TO 5

Near new home on a large (100x150 ft.) corner lot. 3 bedrooms, compact electric kitchen. Large bright living room and a family room that leaves nothing to be desired. Presently vacant and ready for immediate occupancy. Excellent financing available on the full price of $24,200.

FOR PRIOR VIEWING CALL
HARRY WOOD
388-4271 477-5557

• • • •

NEW LISTING $23,900

2-year-old home in a new area, nicely treed. L-shaped living room with brick firepiace, sliding doors from dining area onto large sundeck. There are 3 bedrooms and hardwood floors throughout, full cement basement ready to develop. Very close to schools and shopping plaza. To view please call

MRS. TISDALE
388-4271 479-4264

• • • •

EXCEPTIONAL QUALITY
FAMILY HOME
$29,800

Quality construction, excellent floor plan, convenient location and beautifully landscaped lot make this a very desirable home. You will love the bright spacious rooms and appreciate the plastered walls done by an expert craftsman. The main floor has living room, dining room, modern kitchen, 3 bedrooms, 4-piece vanity bathroom and above average closet space. The full basement has a professionally finished bedroom or den, a 2-piece vanity bathroom rumpus room area (with fireplace), workshop space and a drive-in garage. Excellent financing available (6¼ per cent mortgage can be assumed). To view call

TOM MOTTERSHEAD
388-4271 383-6039

• • • •

CEDAR HILL AREA
3 BEDROOMS PLUS
10 YEARS YOUNG
$24,900 (TERMS)

An immaculate property in a very desirable area. Features good living room with frieplace, excellent kitchen, family sized dining area, 3 bedrooms up plus one in the full basement, OOM Heating, Drive-In Garage. Situated on a large lot with extra parking space for boat, trailer, etc. See this soon by calling

BRUCE COLEGRAVE
388-4271 382-9902

• • • •

SAANICH
LOVELY LOT—
GOOD AREA
NEW HOME
$24,950

Large living room with F.P. — Guest sized dining room with sliding glass doors to sundeck — elect. sen wood cab. kit. — 3 good sized BRs — 4-pce. Vanity Bath. — H.W. Floors throughout — Full high cement basement with drive-in garage and roughed-in rec. room — Ideal family home.

GARY MENZEL
388-4271 384-7650

• • • •

PARK LIKE SETTING
GORDON HEAD
LOVELY NEW HOME
$31,950

An appealing, spacious 3-B.R. home featuring an extra large elect. mah. cab. kitchen with an adjoining dining area opening through sliding glass doors onto a secluded sundeck — A living room set off by a feature wall of Arizona Brick and walnut panelling — Guest sized dining room — 4-pce. Vanity Bath — Roughed-in rec. room — Carport — Blacktop Drive — Oak Floors throughout — A must see.

GARY MENZEL
388-4271 384-7650

• • • •

GORDON HEAD
LONG LOW RANCHER

Ideal family home — 4 bedrooms — Large L.R. with F.P. 2 full baths — Unique dining room — Kitchen loaded with extras. Sliding glass doors from bedroom and dining room into a pretty patio and garden. Beautiful large lot will qualify for V.L.A. For more information call

NETTIE STECIUK
386-2614 388-4271

• • • •

OAK BAY—UPLANDS

Charming white stucco and siding home with hand-cut shake roof, bay window in LR and DR, on a quiet street just inside Uplands. The in-line LR-DR has wall to wall over oak, a floor to ceiling fireplace. 3 BR's and 3 bathrooms and space for more. The kitchen has built-in Tappan range and garburator. Attractive patio at rear. Exceptional financing at price of $44,500. View by appt. only with

WILF DAVIS
388-4271 or 658-5276

• • • •

WHITTOME'S BUY, SELL AND TRADE HOMES

MONTREAL
TRUST
1057 Fort St.
Phone 386-2111

"Complete Real Estate Service Across Canada"

SEA FRONT
TEN MILE POINT AREA
FOUR BEDROOMS

Owner MOVING to Vancouver. This home is situated in PERFECT secluded area. Forty-four acres divided into forty home lots. One home only per lot. Living room, dining area, kitchen, breakfast nook and utility all face the OCEAN. Two bedrooms and bath up and two bedrooms and bath on lower ground level. Rec. room and games room. Compare this home anywhere, the price is low at $46,500 FIRM and Clear Title.

JOHN WATSON
386-2111 477-3877

BY OWNER. TWO 3-BEDROOM homes. Fernwood area. 1 now renting $125 a month. Asking price $23,500 cash for both. 388-4011.

150 HOUSES FOR SALE

D.
F.
H.

D. F. HANLEY
AGENCIES

3293 DOUGLAS STREET
385-7761

24-HOUR SERVICE

—D.F.H.—

NEED MORE ROOM???

Three bedrooms plus den on one floor. Nice "L" shaped living room and dining room. Full basement with room for development. All on one-third acre on a quiet street close to shops, schools, etc. Use your equity in your present home to purchase this buy of the week through our GUARANTEED SALES SERVICE. Phone: BOB CALDERWOOD, 385-8617 or "D.F.H." 385-7761 (Anytime).

— D. F. H. —

SIMPSONS-SEARS
TRY $3,000 DOWN

Retire or start out in this neat two-bedroom stucco bungalow on a nice quiet street. Living room and dinette, nice kitchen, OOM heat, lots of storage space. Good size lot. Asking $15,500.
CALL REG SCHUMAKER, 385-7761 — Res.: 385-2829.

— D. F. H. —

TOWN AND COUNTRY
VACANT
MOVE RIGHT IN

NEAT THREE BEDROOM STUCCO HOME IN GOOD AREA. OIL HEAT. ATTACHED GARAGE AND FENCED YARD. WON'T LAST AT $15,500.
J. C. (JACK) WALDRON
Bus. 385-7761 Res. 383-1480

—D.F.H.—

OPEN HOUSE
SAT. 1:30 - 4:00
1073 MONTEREY AVE.

FOUR LARGE BEDROOMS, LIVING ROOM WITH W/W SEPARATE 13x15 DINING ROOM AND DEN WITH FIREPLACE, BEAMED CEILINGS. FULL BASEMENT AND LARGE SEPARATE GARAGE.
PRICED RIGHT AT $27,500
SON
FOR PRIOR VIEWING PHONE BILL KNOWLES OR JOHN THOMSON 385-7761.

—D.F.H.—

BP • • • • • • • BP

BROADVIEW
PROPERTIES LTD.
1039 Johnson St.
384-8001

BP • • • • • • • BP

GLEN LAKE

This is an immaculate solid well-kept home built to NHA standards on a large well-treed and landscaped lot. Lots of extras, wall-to-wall carpet, rose brick fireplace and hardwood floors throughout plus electric range, drive-in fireproof garage. Close to elem. and sec. schools. Full price $23,900. Please call me re. financing. Immediate possession.
ROY TELFORD

FOR HORSEMEN OR VLA

A perfect mini farm or horse establishment, fenced and cross fenced, two stall barn plus a modern 3 bdrm. low ranch style home, all tile floors, plus electric range and fridge, drapes and sep. carport. This property is close to two indoor riding arenas. Full price is $22,000.
ROY TELFORD

IMMEDIATE POSSESSION

Large family home or would make a good boarding house — 5 bedrooms, full high basement. OOM heat, stucco exterior, good financing. Asking only $17,500. For further inf. phone 894-8001.
JESSIE McGRATH

EXCLUSIVE
MAYFAIR
FOUR ROOMS PLUS

Imagine assuming a mtge of nearly $10,000 payable at only $76 per month, including principal, interest and taxes at 7¾ per cent. Taxes $223.10. Lot 50x120. Home fully modernized with brand new fireplace and wall to wall carpets. Oil heat, etc. Keep your money in the bank and buy this lovely home at $17,900. Call 384-8001.
ROY E. HILLS

GARDNER AGENCIES Ltd.

899 Fort Street
385-1448

Real Estate — Insurance

• • • • • • • • • • • •

½ ACRE
CENTRAL SAANICH

Glorious view. Immaculate 3-bedroom home. Garden. Flowers. Double carport. Privacy. Sensibly priced at $36,500.
388-1448 JOHN DUNICK 382-1671

• • • • • • • • • • • •

GORDON HEAD
WOODED PARKLIKE
SETTING
$31,500

—4 bedrooms, 2 bathrooms
—w-w living room and hallway
—separate laundry room
—range and oven built in
—full basement, rumpus room
—1-3 acre, separate 2 car garage
—patio, fish pond, etc.
—only 10 yrs. old, like new
—excellent terms, vendor will carry balance to reliable party.
—View this anytime by calling
CLIFF SALMOND
385-1448 477-3626

OPEN HOUSE
MONDAY-FRIDAY, 6:30-8:30 P.M.
1914 CASA MARCIA

Drive out to Gordon Head and see this fine new house that has been designed by Mardon Homes. It features Japanese decor, 3 generous bedrooms, sensible electric kitchen, de luxe bathroom, half bath off master bedroom. Living room has gleaming oak floors and fireplace. Dining room with sundeck off. Finished rumpus room and utility area. Two-car garage.
Price $32,950.
$20,000 first mortgage available.
Terms or trade. N. Hyde.
Block Bros. 386-3231

LAST CHANCE
BEFORE DEMOLITION

Six houses, 112 through 134 Croft Street must be moved, bids should be submitted by phone to Charles Galt Investments Limited, 386-0055.

OPEN HOUSE
2015 FREDERICK NORRIS RD.
SAT. AND SUN. 2-5 P.M.
DE LUXE

DE LUXE 3-BEDROOM HOME, large living room, dining room, large panelled kitchen hardwood cabinets. Sliding glass doors to secluded patio. Large master bedroom. ½ bath ensuite. Rest-in rumpus room with fireplace, finished ½ bath, double carport. $42,000. 592-6331 or 592-6367.

PRESTIGE AREA UPPER LANSdowne, by owner, 4-bedroom, extra bath en suite, den, large kitchen. Huge living room with antique brick fireplace to ceiling; patio off living room. Rumpus room roughed in, plumbing for third bathroom, laundry facilities, work shop area, storage space and 2-car garage in basement. Entrance, hall and den wall to wall. Asking price $38,500. Ph. 592-9832 anytime.

ROCKHEIGHTS

ATTRACTIVE THREE BEDRM. NEAR-NEW HOME ON CUL-DE-SAC OVERLOOKING THE GOLF COURSE. $31,900 WITH GOOD TERMS.
MR. PARSONS—388-6231
Island Pacific Realty Ltd.

150 HOUSES FOR SALE

ISLAND PACIFIC
REALTY LTD.
3200 Quadra
388-6231 Anytime

UPPER LANSDOWNE
4 BEDROOMS
DOUBLE PLUMBING
$31,300

Close to schools and University. Charming well-kept 3-bdrm home. Bright L-shape. living-dining room with fireplace. Good dining area in well planned kitchen. Finished rec. room with F.P. One bedroom and 3-pce. bathroom in full high bsmt. Call 386-6231.
RACHEL or ART PARSONS

OAK BAY SOUTH
CLEAR TITLE $24,000

SPARKLING WHITE TUDOR 3 bedrooms, attractive living-room with fireplace, sep. dining-room, sunny electric kitchen with lots of cupboards and dining area. Rec. room with bar in full bsmt. Drive-in garage. Lovely lawn and shrubs. Call 388-6231.
RACHEL or ART PARSONS

BEAUTIFUL
WATER VIEW
PROPERTY
WITH A SUITE

This lovely property is high over the Gorge. It is bright, clean and sunny. The main floor has a charming living room, a generous dining area and a fully modern kitchen. There is a four-piece bathroom and two generous bedrooms. Downstairs is a self-contained furnished suite or more accommodation for your family. The asking price is only $22,500 with $5,500 down. Call quickly 388-6231.
PETER W. BARDON

COUNTRY LIVING
BRENTWOOD
$19,950
CRISP NEW LISTING

Sparkling white bungalow, ideal retirement or starter home, no steps and located on an acre lot only a short walk from the sea. 3 bedrooms, large separate garage and workship. Don't wait. Call today.
DOUG BAVINGTON
388-6231, res. 388-5057

JUBILEE DISTRICT
4 BEDROOMS
$14,950

Well kept older two-storey home with separate dining and living rooms. Full basement, too. Recently stuccoed. Good roof and almost new furnace. To view please call.
DOUG BAVINGTON
388-6231, res. 388-5057

LANGFORD COTTAGE

Small but well constructed 1-bedroom stucco cottage situated on a half acre lot only 15 minutes from town. Low down payment to responsible party. Full price $12,500.
A. or B. PETERSEN, 388-6231

MEARS, WHYTE AND GOWER
LTD.
2188 Oak Bay Ave.

OAK BAY
SECLUSION
NO STEPS

HIDDEN AWAY ON A QUIET SIDE STREET, YET A SHORT WALK TO THE BEACH AND SHOPS. A VERY SECLUDED GARDEN WITH PATIO SUN TRAPS, LAWNS, SMALL COMPLETE EASY-TO-KEEP GARDEN. THIS EXCEPTIONALLY WELL-BUILT, 12-YEAR OLD HOME HAS A LARGE FLOOR AREA (1750 sq. ft.) THE LIVING ROOM-DINING ROOM COMBINATION IS IDEAL FOR LARGE PARTIES OR COSY FAMILY CONFERENCE AROUND THE BRICK FIREPLACE. 3 BEDROOMS AND BATHROOM ON ONE WING. KITCHEN HAS ADJACENT, AN EXCEPTIONALLY LARGE NOOK OR FAMILY AREA. ADDITIONAL FOURTH BEDROOM AND 2-PCE. BATHROOM OFF. PRICE $36,500. CALL D. G. WHYTE, 385-7707 ANYTIME.

OAK BAY COLONIAL
REDWOOD AVENUE
FIVE BEDROOMS

A DELIGHTFUL FIVE BEDROOM COLONIAL HOME, SPACE AND COMFORT. WELL DESIGNED: ESPECIALLY WELL BUILT AND FINISHED — A PLEASURE TO SHOW. LARGE LIVING ROOM WITH FIREPLACE, SEPARATE DINING ROOM, MODERN CABINET KITCHEN, NOOK. A FEW STEPS DOWN TO LARGE FAMILY ROOM. POWDER ROOM OFF THE ENTRY HALL. AN INTERESTING STAIRWAY LEADS TO FOUR BEDROOMS AND TWO BATHROOMS. THE FIFTH BEDROOM OR DEN IS TUCKED AWAY IN A QUIET CORNER. TWO-CAR GARAGE. EASY-TO-KEEP LOT. FULL PRICE $58,000. CALL D. G. WHYTE, 385-7707 ANYTIME.

UPLANDS
3 BEDROOM AND DEN
$63,000

A LARGE LIVING ROOM FOR ENTERTAINING, A FULL DINING ROOM WITH A PICTURE WINDOW OVERLOOKING THE UPLANDS PARK, BRIGHT KITCHEN WITH LOTS OF CABINET SPACE AND AMPLE BREAKFAST AREA. THERE IS A PANELLED DEN WITH FIREPLACE, LARGE MASTER BEDROOM WITH BATHROOM EN SUITE, 2 MORE BEDROOMS AND 4-PCE. BATHROOM. A FULL BASEMENT WITH RECREATION AREA, LAUNDRY ROOM AND WORKSHOP. ATTACHED DOUBLE GARAGE AND A LARGE LANDSCAPED LOT WITH SPRINKLER SYSTEM. THE LOCATION ADJACENT THE UPLANDS PARK GIVES SECLUSION AND PRIVACY. FOR APPOINTMENT TO VIEW THIS EXCLUSIVE LISTING PLEASE CALL A. F. GOWER. 385-7707 ANYTIME.

BASTIONSQUAREPROPERTIES
BASTIONSQUAREPROPERTIES
BASTIONSQUAREPROPERTIES
BASTIONSQUAREPROPERTIES
BASTION SQUARE
BASTION SQUARE
BASTION SQUARE
BASTION SQUARE
BASTION SQUARE
BASTION SQUARE
BASTION SQUARE
BASTION SQUARE
BASTIONSQUAREPROPERTIES
BASTIONSQUAREPROPERTIES
BASTIONSQUAREPROPERTIES
BASTIONSQUAREPROPERTIES

BASTION SQUARE
PROPERTIES
of Victoria Ltd.

50 BASTION SQUARE 388-4294

24 HOUR SERVICE

LANGFORD

—2 bedroom stucco bungalow with a through hall large living room, dining room and high dry basement. Price $17,800.
—3 bedrooms, stucco rancher, 1000 square feet of good economical living. Price $15,900.
—3 bedrooms, delightful floor plan, fully developed rec. room, large cabinet electric kitchen, all on a very large lot. Price $21,900 call Mr. J. Dobson, 388-4294.

PRINCIPALS ONLY. ATTRACTIVE bungalow on Tudor Avenue, 10-Mile Point, 2 bedrooms, den, and recreation room. Asking $24,900. Terms. 477-4238.

BY OWNER, LARGE 2-BEDROOM home, basement, new plumbing, 60x120' lot, $12,500. 388-6976.

UNWANTED FURNITURE ITEMS Sell fast in classified. Phone 386-2121.

150 HOUSES FOR SALE

C
R
CROWN
W
N
REALTY

G. D. Peaker Holdings Ltd.
Suite 201—727 Johnson St. 385-8731

OPEN HOUSE SAT. 1-5
2305 MARLENE DR. $27,900

Turn at Royal Roads on to Aldeane. Brand new 3 bedrm. full basement, living and dining rm. with fireplace, hardwood floors, 1½ bathrms. Double carport, cement driveway.

J. MAYBIE Res. 478-4033

OPEN HOUSE
SAT. 1:30 - 5 P.M.
4467 TYNDALL AVE.
GORDON HEAD

See this exceptionally well constructed, spotlessly clean, three-bedroom home, featuring double car port, spacious sun deck with sea views, lge. rec. room with fireplace, triple plumbing, utility room and spare bedroom downstairs, plus further development possibilities. Custom built and less than a year old. A pleasure to show—Ph. Bill Palfrey 386-2008 or 385-8731.

$37,900

UNIVERSITY
3 OR 5 BEDROOMS
TWO 4-PCE. BATHS
SEPARATE DINING
$28,500

This well maintained contract built home just 10 yrs. young is flexible in accommodation. Main floor has good living and SEPARATE DINING ROOM with sliding doors to sundeck. Kitchen has large eating area and de luxe BATHROOM IS ARBORITE PANELLED. Three Bedrooms complete main floor.
Lower level has TWO MORE BEDROOMS—Both panelled and there is a fine large Rec. room and SECOND 4-PCE. BATHROOM. Good lot in grass and fruit trees. Priced below replacement at just $28,500.

BILL TYSON, 385-8731

NEAR COMPLETION
NEW EXCLUSIVE
POSSIBLE VLA
$28,500

Excellent 3-br. on 4/10 ac. lot in high Central Saanich location. Just 20 min. to town. Open house shortly—For preview phone

BILL TYSON, 385-8731

FAIRFIELD $18,500

3½-bedroom large family home, near the sea. Renovated. 7 per cent mortgage.

ART PEAKER 385-8731 ANYTIME

POSSIBLE V.L.A.

Approx. 2 acres of cleared land with south west slope and exposure in West Saanich, sub-divided into two lots, modern two-bedroom home, two wells, good horse country and close to store, schools Priced at $20,950. To view phone Stan Mitchell or Bill Palfrey at 385-8731.

A. BERNARD & CO. LTD.
FORT AND BROAD STREETS
DAY OR NIGHT
384-9335

GONZALES
EXECUTIVE HOME
3 BEDROOMS

Very attractive stucco bungalow situated in high location of FAIRFIELD GONZALES with over 1,300 sq. ft. of luxury living and dining rooms, bright electric kitchen with dining area, beautiful 4-pce. vanity bathroom and 3 bedrooms on main floor. Bright high basement has large professionally finished rec. room with fireplace, plenty of extra space for pool table or games room and 2 pce. bathroom. This home is in immaculate condition throughout, nicely landscaped with rockeries, etc. and should sell quickly at price of

$36,500

Mr. Belcher, 384-9335, res. 382-2848

OAKLANDS
QUIET STREET

3-bedroom fully and expertly renovated stucco no-basement bungalow. Large living, dining room in line. Full arborite (inc. walls and stainless steel electric kitchen, floor-to-ceiling ceramic walled modern bath. Efficient, clean electric heat. Large attached garage. Nice level 60x120' lot, fruit trees, etc. A clear title property

150 HOUSES FOR SALE

BLOCK BROS.
1800 Blanshard St.
386-3231
"WE TRADE HOMES"
Open 9 a.m. to 9 p.m. Mon. to Fri.
9 a.m. to 5 p.m. Sat.

JUST OFF RICHMOND
2 minutes walk away from Victoria and Jubilee Hospital at $13,500 this charming 2-bedroom full basement home cannot be excelled. Beamed ceiling in a good sized living room, bright electric kitchen — attached garage — see this fast it will sell quickly — Phone JACK WILLIAMS AT 386-3231 anytime, $13,500 on terms.

COUNTRY SETTING
BEAUTIFUL COLONIAL
Let me show you a splendidly built 4-B.R. home on large lot. Fully landscaped. 1,970 sq. ft. of living space, most gracious and homelike. Superb construction. 3 years old, all electric. $12,000, 7¼ per cent mortgage, asking $37,900. CALL MRS. U. LaLONDE, 386-8231.

SEAVIEW
ACCESS TO BEACH
$22,600
Comfortable older home in excellent condition. Meets the requirements of young or old, artist or gardener. Three bedrooms, one down two up, living room with fireplace, dining room and kitchen. Separate garage, large enough for car plus workshop. Nicely kept lot plus small greenhouse. Marvellous view of Cordova Bay and Mount Baker. Close to shops, transportation and elementary school. Excellent terms. 386-3231, MR. FENN, 477-6087.

CADBORO BAY
$42,000
NEAR UNIVERSITY
YACHT AND GOLF CLUB
Attractive family home in choice location. View of Cadboro Bay and Mount Baker from all main windows including rec. room. Three bedrooms, large living room with magnificent picture window and fireplace, dining room, nook and kitchen. Fully developed basement comprises rec. room with fireplace, games room, utility room, and workshop. Large carport, extra driveway, enclosed patio, well landscaped corner lot. 386-3231. MR. FENN, 477-6087.

EXCLUSIVE UPLANDS
NEW LISTING,
WELL PRICED FOR
QUICK SALE
$45,500
Lovely. 3 B.R. home, elegant living room and dining room. Beautiful modern kitchen. Full high basement, partially developed. Large landscaped lot with patio. An exceptionally well constructed home with everything nearby. For viewing call MRS. LaLONDE, 386-3231.

WHAT A BUY ! !
OAK BAY AVE. AREA
3 BEDROOMS
ONLY $19,900
$4,000 Down Payment and $150 per month can handle this very spacious well built family home. Large L.R. with fireplace, 14x13 Dining Room and the bedrooms are good sized. Automatic oil heat, copper plumbing, good wiring. 40x132 lot and full basement. Call now to view. BEN GREIG 386-3231 or 383-6658.

WATERFRONT
VIEW ROYAL — $19,500
BLOCK BROS. EXCLUSIVE
Older home on lovely waterfront lot in sheltered inlet. Has been well renovated. 19.6x13 L.R. 14x9.6 D.R., large kitchen, separate garage, part basement. Quick sale required. CALL NOW IRENE DALZIEL 386-3231 or 384-8692.

BRAND NEW LISTING
CHOICE AREA
Well built, all plaster 3 B.R. home less than a year, on a quiet street, large treed, fenced landscaped lot. Full basement, finished rec. room, spot lights, drive-in garage plus carport with sun deck over. These are just some of the extras. For more information call MRS. EDGINGTON 386-3231 or 477-4531.

SIDNEY $22,500
3 BEDROOMS
WATERVIEW
A comfortable family home on a quiet street, attractive living room with fireplace. Full basement—rec. room nearly completed. Call DON OR MARGARET MacCLEMENT 386-3231 or 652-2210.

WHAT HAS
1545 BEAUTIFUL FEET?
This lovely nine month old stucco bungalow in Langford. Large 18'2"x14'6" D.R. and 3 large bedrooms. Extra 16x22 B.R. upstairs. Full high basement, ideal for development with recreation room 17.6x31. Many extras like sliding glass doors to sundeck. Possible V.L.A. lot is .43 acres. Call now to view, trades accepted. ALL THIS FOR $30,000 or $28,000 CASH. CALL MARJ. NAPPER 386-3231 or 592-9554.

OAK BAY DE LUXE
New 2 B.R. basement on Beach Drive $42,900. New 3 B.R. Basement on Runnymeade $41,500. CALL EARL McLACHLAN at 592-0972.

CORDOVA BAY
SOMETHING DIFFERENT
This unique owner designed 3-bedroom home is a must to see for those who prefer something a little different. Tri-level with 1½ baths. All built-ins in kitchen. Built in breakfast nook. Sweeping views of the Straits from the large picture windows in the living and dining rooms. R.H. fireplace. Extra guest suite. Separate garage and work area. ½ basement suitable for workshop. Lovely private garden with waterfall and fishpond. All on ½ acre. Only $35,500. Call JIM GIST, 652-2836.

LAKE HILL
JR. EXECUTIVES
This ideal home for the growing family with discriminating tastes. 3 ample bedrooms with 1½ baths. Large living room and dining area overlooking a formal garden. Carpeting in L.R., D.R., and hall. The full high basement is comprised of large rec. room with R.H. fireplace, panelled office or guest room, work shop and drive-in garage. Located on a quiet well treed street. Just 2½ miles from downtown Victoria. Asking $31,500. Appointments to view call JIM GIST, 652-2836.

FAVORITE ESQUIMALT
SIDE-BY-SIDE DUPLEX
2-bedroom each side, 18x15 living room, fireplace, full basement, only 18 years old. Stucco exterior, drive in garage. Asking $33,950. Will consider trades. Quickly call IRENE DALZIEL, 384-8692 or 386-3231.

OAK BAY (REDUCED)
3 LARGE BEDROOMS
$19,900 ($5,000 DOWN
AND $149 PER MONTH)
A large family home, stucco and siding, close to schools, stores, and bus route. L.R. 16x13, with fireplace. D.R. 14x13, large kitchen, automatic oil heating, full basement, new copper plumbing, auto washer and electric stove included, all on a 50x132 nicely landscaped lot with five fruit trees. Extra two-piece bath. Reduced over $3,000 for quick sale. Call now F. M. VINSON, 478-5411 or 386-3231.

BLOCK BROS. REALTY
1800 Blanshard St.
386-3231

HIGH QUADRA
MODERN HOME
Attractive home of 3 bedrooms, delightful living room with fireplace. Extra large well laid out kitchen with excellent dining area. There is a charming 3-room self-contained in-law suite, rented at $90 per month. Drive-in garage and easily kept, well maintained garden, with barbecue. Good 8½ per cent mortgage on property. Priced to sell at $26,900.
C. H. HOLLAND REAL ESTATE
630 VIEW 385-0824 or 592-0619

150 HOUSES FOR SALE

EST. 1933
B
O
O
BOORMAN
M
A
N
INVESTMENT CO. LTD.

OPEN HOUSE
2255 ARBUTUS ROAD
SAT. 1:30 - 4:30 P.M.
5 BEDROOMS — $39,900
A lovely NEW Colonial home on a high ¼ acre view lot within easy reach of buses, school, university and the Racquet Club. Built-in range and oven, triple plumbing, sauna and Medallion wiring including provision for remote vacuum system. Attractive, well planned and extremely well priced. For further details or prior appointment to view, phone—
JOHN PLATT
386-7521 or 383-2700

2, 3, 4 or 5 BEDROOMS
Four new exclusive listings
1—On Oak Bay border, close to all schools and shopping. 3-bedroom full basement, 6 yr. old bungalow. In-line L.R. and D.R. with separate eating area in kitchen. Two extra bedrooms in the high basement. $24,900.
2—Almost new 2-bedroom stucco bungalow in an area of all new homes, 2 extra bedrooms in the basement, and still room for a rec. room.
3—Large area — 2-bedroom, full basement stucco bungalow, all newly decorated and in excellent condition, vacant and available now, $17,500.
4—V.L.A. — 3-bedroom, 2 bath home, close in, completely modern.
GERRY PORTER, 386-7521

FAIRFIELD
On quiet cul-se-sac. Only 14 yrs. old. 3 bedrooms. Full cement basement, large living room with fireplace, dining room, well landscaped lot with sprinkler system. Clear title. Only $26,500. To view call DELMAR HOEGI, 386-7521 or 382-1043.

BRING UP YOUR
FAMILY WITHOUT
MOVING AGAIN
4 blocks to school, 15 to U. Vic. Ever popular Gordon Head area. Over 1,200 ft., built in early sixties. Pleasant play yard and surroundings, large rec. room.
Also catch a glimpse of the sea over your coffee. Better still 7¾ per cent mortgage pay of $141.00 with taxes.
Call ROY KAISER, 386-7521 anytime, res. 656-4107.
Now is the time to trade up to a better home.

SPACIOUS and MODERN
3-BEDROOM HOME,
PLUS!
At least $175 monthly from the identical side of this lovely, spacious side-by-side duplex in the choice CITY location! Both for $33,950
PHIL SIMPSON, 386-7521 anytime
1111 GOVERNMENT

P. R. BROWN & SONS LTD.
762 Fort St. 385-3435 (24 Hr.)
THE PEOPLE
TO SEE . . .
P.R.B. ! !

JUST LISTED !
CEDAR HILL AREA
$27,700
This most attractive modern home offers the young family "everything."
—5 Bedrooms (2 down)
—1½ Bathrooms (master bedroom has 2-pce. vanity "en suite")
—Recreation room
—Large, bright family kitchen
—Living, dining room "in line" (fireplace)
—Most delightful "sunny all day" secluded patio
—Lots of basement space for workshop, etc.
—On sewer
—6½ per cent mortgage payable $118 per month including taxes !
THIS WON'T LAST !
MRS. BAXTER
385-3435 anytime
—P.R.B.—

ONE LEVEL ACRE
V.L.A. APPROVED
3344 HAPPY VALLEY ROAD HAS OLDER TWO BEDROOM HOME WITH DEVELOPED BASEMENT, DOUBLE GARAGE AND 150 FEET OF FRONTAGE. ALL IT NEEDS IS PAINT AND MINOR REPAIRS. A REAL BUY FOR $17,800 IF YOU ACT NOW.
GEORGE S. LEE
Office 385-3435 Home 478-1908
—P.R.B.—
COLWOOD
One bedroom retirement home on level lot. Net taxes $1. Price $12,500. Call Mrs. Hartt 385-3435 anytime.
—P.R.B.—
P. R. Brown and Sons have mortgage money always available

5-BEDRM SPLIT LEVEL
½ ACRE — $68,700
Cul-de-sac location, 3,500 sq. ft. of indoor living area, privacy, seaview, luxurious living.
Throughout, exposed beams and natural wood finish ceilings harmonize beautifully with top quality wool broadloom, slate, and hardwood flooring. There's a gracious slate floored entrance, the living rm has a walnut feature wall with large stone fireplace. The dining rm, warm wood panelling, access to outdoors and a lovely view. A kitchen-cum-family rm has the finest double-oven built-in range, dishwasher, garburator and built-in intercom to the balance of the home. Away from the main living area is a study with fireplace, bookcases and access to an enormous secluded sundeck with gorgeous views. There are three bathrooms, the accent being on quality fixtures and tasteful decor in all. The private location permits the spacious bedrooms, all with built-in bookcases, to have extra large windows, the master bedrm a dressing area off. There's an outsize games room complete with bar facilities and built-in music centre, a small private office, and outside of the 3,500 sq. ft. there are, a workshop, double garage and extra paved parking and a vast amount of excellent daylight storage area. Attractive landscaping and close to golf course and university.
GRAY LORENZEN 652-1038
Shirley Philps Homefinders Ltd.
388-4401

NO STEPS—$21,900
Attractive home on a quiet street off North Quadra. 6 rooms plus beautiful family room and 2 bathrooms. Patio off kitchen, through sliding glass doors. Clear title. 592-2030 anytime. S. Hargrave Realtor.

SPLIT-LEVEL, POST AND BEAM, cul-de-sac, 3 bedroom, Colwood (Glen Manor Park). Priced to sell at only $24,900, low interest first mortgage. Phone Ethel Harvey, 385-0167 or 477-3106, Don Harvey Ltd.

BROADMEAD
Direct from builder, spacious, 2-bedroom bungalow, 1,536 sq. ft. Ph. 479-5570 or 479-4765.

PRIVATE SALE — UNIVERSITY area $24,500. 477-2885.

150 HOUSES FOR SALE

PEMBERTON
H O L M E S
1002 GOV'T
384-8126
"SINCE 1887"
H O L M E S
MLS REALTOR

OPEN HOUSE
3448 WICKHEIM ROAD
SAT. 1:30 - 4:30 P.M.
EXCELLENT SEA VIEWS
Drive out Metchosin Road to Sangster Elementary School, left on Lagoon Road and then right to Wickheim, leads you to this exciting 1½ year old custom built 2 level family home, with gorgeous Sea and City views. Owners are transferred making this quality home with its many features available to you:
—Large living room with raised hearth fireplace and wall to wall carpeting.
—13x9.4 Dining room with glass windowed fireplace.
—Ultra modern kitchen with a 17x12.5 family room off, both with good sea view.
—Den 12x10 with shelving built in.
—4 Well planned bedrooms, oak floors. Master is 17.6x12.8 with separate bathroom and raised hearth fireplace.
—Separate storage room; 2-pce. washroom with vanity. Utility room, double carport and tremendous wrap around sundeck. Enclosed patio and other plus features make this home particularly attractive.
Large 8 per cent mortgage, priced below present day costs at only—
$43,500
For prior showing or extra information please call — MR. SOUTHWARD at 477-3187 or MR. ANDERSON, 477-3894 or the office 384-8126.

1940 WATSON ST.
(OFF FOUL BAY RD.
WILL BE OPEN
FOR INSPECTION
ON
SAT. MAY 3, 2 - 4:30 P.M.
To those seeking a well located retirement home. This property offers a PANORAMIC VIEW over the city and has a beautiful easy to maintain and spacious landscaped setting.
2 Bedrooms, large living room with fireplace and adjacent SUN ROOM, kitchen and dining room off. Full basement, hot water heating. Offered at—
$33,900 Clear title
For prior inspection call
384-8126 MR. GREENE 385-0795

OPEN HOUSE
SAT. 1:30 TO 4 P.M.
19 ARMINE PLACE
(OFF RICHARDSON)
FAIRFIELD AREA
Located in a most attractive area on a quiet cul-de-sac, close to all services. A perfect home for a retirement couple or a growing family. 1100 sq. ft. of living area, 3 Bedrooms, L shape living-dining room, large cabinet kitchen, full high basement with drive-in garage. Beautifully landscaped lot, fully fenced. Owners moving to an apartment and some essential furnishings can be included. Asking price—
$26,500 clear title
For further information and prior appointments please call
384-8126 TED PARTRIDGE 592-3451

ONE BEDROOM
BUT OVER 1000 SQ. FT.
MAIN FLOOR. SPACE FOR
EXTRA ROOM IN BASEMENT
A quite charming home in an appealing setting of rock flowers, lawn and trees amongst equally attractive homes and specially suited to a couple seeking pleasant low cost living close to town (High Cook Area). The bedroom is about 16x12½ (not small) living room with fireplace 21x12½, separate dining room, sewing room, sizeable kitchen and 4-Pce. bath. Auto oil heat, breaker wiring. Good garage and modest taxes.
PRICE $18,500
MR. SIMPSON — Res. 385-7369
Exclusive

LAKEHILL
Are you seeking something DIFFERENT in a home? This one is! Surrounded by ½ acre of landscaped seclusion; this charming older home offers 2000 sq. ft. on one floor consisting of six rooms and two bathrooms. The large entrance hall leads to the characterful living room with fireplace on one side and the 12x16 formal dining room on the other. A spacious modernized kitchen and utility room. Three bedrooms (master bedroom 13x21 with fireplace). Room to develop a games room on the lower level if desired. Priced at
$32,500
384-8126 MR. GREENE 385-0795

BEAUTY AND THE BEACH
Almost at your door! This lovely home offers all the convenience, comfort and amenities of a LUXURY apartment and is IDEAL for those who wish to enjoy retirement. Located a stones throw from the sea with a magnificent SEA VIEW, handy to a marina and golf club, just around the corner to pleasant parks, shopping and a good bus service. Custom designed with a rustic exterior, and a well planned interior, comprising living room, dining room and 2 twin bedrooms, luxuriously carpeted, 3 sets of plumbing, a unique kitchen opens to a sundeck. The lower level provides for 15x30 billiard and games room and space for a hobby shop if you have $40,000 or more, invest your savings! Dont just pay rent! For further information call
384-8126 MR. GREENE 385-0795

PLAYFAIR PARK
NOW REDUCED—$21,200
Drive by 3880 Blenkinsop Road but please do NOT disturb the owner to inspect this very fine all electric 2-bedroom bunglow, set well back from the street on this nicely treed site.
Offering you:
—Spacious living-dining room in line with natural fireplace.
—Completely renovated kitchen with new cabinets. Double stainless sinks, includes automatic washer facilities. Plus family dining area.
—Newly updated bathroom with vanity sink.
—14x14 master bedroom with twin closets.
—Separate garage, patio and low interest mortgage are some other plus features here.
For further information or for your appointment to view, please call—
CLIFF ANDERSON
384-8126 or 477-3994

IS THIS THE ONE?
TWO BEDROOMS — BASEMENT
LIKE NEW
FOR $19,900
This is a most unusual home. If you see it you will appreciate the quality workmanship which is very often not in evidence in many homes.
Basically a split entry, it has a separate dining room, attractive ultra-modern kitchen, rumpus room full of light with 3rd bedroom in the basement. Located in the city — See it today!
384-8126 JIM McNAUGHT 382-8943

3199 HENDERSON ROAD
An attractive 3-bedroom bungalow in the highly desirable LANSDOWNE PARK area. Over 1,500 sq. ft. with 1½ bathrooms and a recreation room. No basement but suitable for families with or without children. Lot size 75x150.
OFFERED AT $32,000
See this today, just call
384-8126 MR. GREENE 385-0795

GORDON HEAD
NO STEPS—LEVEL LOT
SURPRISINGLY SPACIOUS, 7-room bungalow, L.R. 19x14 with brick fireplace, dining L — 8x3. 3 B.R.'s — 4-piece vanity bathroom. FAMILY ROOM with door to private cement patio. Compact kitchen with adjacent furnace and laundry room. Wood panelling throughout. Close to schools and University. Approximately half cash required to 8 per cent mortgage.
$22,500
384-8126 MRS. McLEAN 384-6867

PRIVATE SALE, SIDNEY
Modern 4-bedroomed home, quiet cul-de-sac. Cathedral entry, large living and dining rooms, wall-to-wall carpet, glass doors to sundeck, 2 bathrooms, large recreation and utility rooms, double carport. Substantial 6¼ per cent mortgage, over 2,000 sq. ft. $29,900. Phone 656-8424.

150 HOUSES FOR SALE

NEWSTEAD
REALTY
LTD.
1010 Government 382-8117

OPEN HOUSE
6:30 P.M. to 8:30 P.M.
WED., THURS., FRI.
5020 CORDOVA BAY RD.
COMMANDING WATERVIEW
New 2400 sq. ft. of unique designing. Luxurious carpeting, EXCLUSIVE FIXTURES.
$49,900
WILL ACCEPT TRADES, OFFERS
MR. PARENT
382-8117 Res. 382-5219

I'M PROUD OF MYSELF
AND WELL I MIGHT BE
I'm built high on a 60'x223' lot with a terrific view of the City and landscaped for a week-end gardener. Tucked away at the back I have a private family area with a 32'x16' HEATED FILTERED SWIMMING POOL, back barbecue and garden patio. There is a two-car garage with plenty of backtop parking for boats or what have you; and these are just my exterior assets — so come along inside. My living room has terrific lighting with wrap around windows, a brick fireplace, glassed-in book cases. Family dining room which includes my wrought iron chandelier. My kitchen is tremendous with full family dining area, plus a separate utility room wired for washer and dryer. I have THREE TWIN sized bedrooms with double closets with built-in drawers. Yes I have a full high basement with a second bathroom, loads of work and play space, PLUS a 40' completely finished family room with fireplace and built-in bar. I'm approximately 15 years young and just a few minutes drive from City centre. My price is $42,500 with excellent terms. Please, do not ask to drive past — Come and see for yourself by calling
MIKE RUSSELL, 382-8117

I AM LOOKING FOR—
1. Mother and Daughter
2. Father and Daughter
3. Brother and Sister
4. Two Sisters
5. Two Brothers
6. Two Nurses
7. Two Independent Ladies
Who wish to live in the same home, but enjoy their own separate quarters, in a modern one storey home. I have the only property in Victoria that has been designed for this purpose — Each enjoys a homey living room with electric fireplace, twin sized bedroom and bright electric kitchen with delightful view eating area. Yes, full basement, just "Happy Clean" accommodating oil furnace and well planned storage and cupboards, easy to maintain, "green thumb" garden makes the prettiest setting for your home. Close to bus and shops.
$19,950
This property is priced below market value, and will sell to the first couple to view. Excellent terms if necessary.
Call MARY FRASER Now
382-8117 or Res: 477-5574

JUST THE KIND OF HOME
YOU'LL LOVE AT FIRST
SIGHT
Gracious retirement living in a beautiful post and beam home. A most charming setting on a quiet cul de sac. Only a stones' throw from the water and yet within a few minutes to town. This lovely home has 2 large bedrooms on the main floor and rec room or bedroom in the full cement basement. Hardwood floors in the living room, hall and bedrooms. Attached separate garage.
Full Price $24,200
MRS. SEDGER
382-8117 or 479-3673

METCHOSIN
$24,950
A gorgeous treed lot with attractive 3-bedroom home. Living room with fireplace, large dining room, full cement basement AND out in the back garden there is a tree house for the youngsters. Substantial 7½ per cent mortgage.
To View Call MRS. SEDGER
382-8117 or 479-3673

WESTERN
HOMES LTD.
817 FORT STREET
It's Comfortable
$19,500 Terms
SHELBOURNE-RUBY RD. area. Low step bungalow, six rooms plus utility room and sunny patio. Suitable for young family or retirement. Nicely decorated, fresh as a daisy. To inquire further please call AL NOSAL, 384-6900, Res. 382-2157 office.

Nice and Easy
Only $24,500
7 Per Cent Mtge.—$100 P.I.T.
LAKEHILL area. Three lovely bedroom home. Smart floor plan plush carpeted living room and fireplace. Finished rumpus room, W-D and double plumbing. On a quiet cul-de-sac and 75 ft. lot with Oak trees. Only 12-years-old. Make your calls direct, AL NOSAL, 384-6900 Res., 382-2157 office.

OAK BAY
WILLOWS
Completely modernized older, 2-bedroom bungalow. Large living room, 2 bedrooms and sunporch, large cabinet kitchen, Pembroke bathroom, utility. Wired for washer and dryer. Full basement with new oil-o-matic furnace. Drive-in garage, nice lot, close to everything. Some terms on full price $17,950. Call John James, 382-2157, Eves. 383-6949.

OPEN HOUSE
SAT. 2 'TIL 5
MON. 7 'TIL 9
2040 FREDERICK NORRIS
Prestige, elegance and luxury combined in a natural setting of trees, spacious lawns, garden and sundeck. Are you looking for grace, charm and space in a newer home, near schools?
$59,950 is the Asking Price, or Trade on Smaller Home
Design, decor and workmanship in this 3600 sq. ft. home gives a real sense of satisfaction. 4 bedrooms, 3 four-piece vanity bathrooms, 42-ft. family room with 6' feature wall fireplace. Bar with sink and fridge, utility on main floor with washer and dryer installed. All the beautiful custom made drapes.
There are So Many Extras You Will Just Have To See This with Mrs. Simpson, 382-8117.
Newstead Realty Ltd.

COLWOOD
SORRY
The homes which are being built by Gardner Construction exclusively for H. Blake on Ledsham Rd. have all been sold but we will have another 3 bedroom home ready in about 1 month so check with H. Blake before you buy. Phone anytime. 478-1272.

150 HOUSES FOR SALE

ISLAND HOMES LTD.
2504 Douglas St. 386-7545
HAVE YOU 6 CHILDREN?
I HAVE THE HOUSE
FOR YOU
Drive by 3501 Cedar Hill Road and phone me fast! Character, charm, central location. The owners have this older home in first class condition. All schools are handy; buses and shopping close by. 100x131 ft. lot, fully fenced. Wall-to-wall carpet in living rm., lge. comfortable family rm. with fireplace, huge modern kitchen, utility and 'mud' room. 2 full bathrms., 1 bdrm. on main floor and 3 upstairs. Oil H.A. heat, new plumbing, wiring, roof, etc. This is a landmark home and is very appealing. ANOTHER JIM RANSON EXCLUSIVE and priced to sell. 479-5910. 386-7545.
Full price: $36,9000

ROYAL OAK
3 BEDROOMS
$16,900
On W. Saanich Rd. close to shopping centre and High School. Good basement with package oil furnace, and new wiring. Well treed half acre lot. Give us an offer on your down payment. Jim Ranson, 386-7545, res. 479-5910.

COLWOOD
3 BEDROOMS (OR 4)
Crisp new listing of attractive home in excellent location just completed and ready for occupancy. Cathedral entrance, spacious living rm. with fireplace and feature wall of Rosewood panelling "L" dining rm. with chandelier. Convenient kitchen with dinette space and sundeck off. 3 good bedrms. and 4-pce. Vanity bath. Full daylight basement roughed for rec. rm., 4th bedrm. and 2nd bath. Definitely terrific value and cannot be duplicated at $23,900. Ph. Morris Lund or Lew Mollfiet at 386-7545 anytime.

$16,900
3126 DONALD ST.
Smart 2-bedrm., full basement bungalow. Lge. living rm with fireplace, bright kitchen. Separate garage. New roof. Pkge. oil heat. $4,400 down. Lew Mollfiet, 386-7545, res. 658-5275.

B B
R R
BROWN BROS.
W S.
N
AGENCIES LTD.
1125 Blanshard St.
385-8771 anytime

BRENTWOOD
NEW
EXCLUSIVE $22,500
1200 sq. ft. of Modern living area, close to schools, shops, ½ block to bus. 2 B.R.'s (13x12) and (12x12), large living room with Fireplace. OOM Heat. H.W. Floors and carport. The lot is 75x120. This house is ideal for retired couple as there are only 2 steps and could be none. This home will be ready to move into in 15 days. Phone E. Lee, 658-5447 or 385-8771.

FAIRFIELD
QUAMICHAN AREA
Excellent retirement—2-Bedroom home—full high basement—entrance to garage and carport from rear of property. This home is in absolute beautiful condition throughout. Just move in. Exclusive listing—Asking $22,500. Call Mr. Lawson, 385-8771 anytime.

OAK BAY
EXCLUSIVE
Just 3 blocks from Willows Beach. An immaculate white stucco home. Cosy living room with fireplace. Dinette—Compact Electric Kitchen —2 Bedrooms— 3-pc. Bathroom— Full Basement with Oil H.W. Heat. Separate Garage. Lovely garden lot. Only $5,000 Down. Vendor will carry balance. Full Price $17,950. Exclusive with Cec Pearce 385-8771, Res. 386-3808.

N
A
T
I
O
N
A
L
TRUST CO. LTD.
GORDON HEAD
FIVE BEDROOMS
Water view — Excellent family home, two very large bedrooms, one with bath en suite; two other bathrooms; large rec room, double car port; sun deck off dining room facing water. Realistically priced at $36,900. To view phone:
TOM BEAL
Res. 592-1069 Off. 386-2961

JUBILEE AREA
Three bedrooms, large living room, separate dining room, full basement older home, but completely remodelled. Easy Financing.
PRICE $16,900
HARRY COOK—384-2883
652-2133 — AL IZATT
OFFICE 388-5451

OAK BAY
WINDSOR PARK
Large five room full basement bungalow on a quiet street, 2 blocks from the sea. Two bedrooms, one-and-a-half bathrooms, laundry facilities on the main floor. Clear Title. View by appointment.
$27,500
DUPLEX
Attractive side-by-side duplex in ideal location. Each unit comprises living room with fireplace, attractive kitchen and dining area, two bedrooms. 7 per cent mortgage.
$29,500
NEIL A. FRASER
Executive House 383-9843

N.H.A. HOMES
8¼ PER CENT
UNDER CONSTRUCTION
LAVAL ST., END OF BLAIR
FROM $25,000
3-BEDROOM HOMES
Some expandable to 4 and 5 bedrooms. Featuring 1½ bathrooms, balconies, sundecks—Colonial and modern design.
TECH-DESIGNED HOMES LTD.
Call 383-9674 or BYRON PRICE
Byron Price & Associates Ltd.
385-2458

NEAR JUBILEE — MOVE NOW
Large 6 Rm. Stucco Bungalow in nice condition, near bus, shopping and Hosp. Completely redecorated inside and ready for new owner. This roomy home has 3 Bedrooms (1250 Sq. Ft.), part basement, new oil furnace, etc.
Full Price $18,500
S. W. ANDERSON LTD.
384-9328 Res. 382-8917

OAK BAY
Unique cliff house for sale with breath taking panoramic view of sea and mountains. 10 rooms including family room and den, 2 brick wall fireplaces, 2½ baths, balconies on each level. Delightful self-contained apartment with revenue. Easy maintenance, low assumable mortgage. Principals only. Price $52,500. Must be seen to be appreciated. Phone 384-4719 for appointment.

150 HOUSES FOR SALE

JOHN BISHOP
ROYAL OAK PROPERTIES
479-1667 (9-5 P.M.)
385-0022 (24 HRS.)
OPEN HOUSE
805 LAMPSON
SAT. 2 - 5 P.M.
$15,950
This is a spacious 3-bedroom home. No basement. Fireplace. Very large family dining room. Please inspect this Saturday. Owner transferred. Financing can be arranged.
ALLAN KLENMAN, 592-9771
385-0022 (24 Hrs.) 479-1677 (9-5)

OAK BAY
4 BEDROOMS
Immaculate in every way in a setting spectacular even for Victoria. This beautiful home is designed for the happy, enjoyable life. The living area is apart from the bedroom block, raised hearth stone fireplace, excellent high view and sliding doors to a large private sundeck, are the features of the livingroom. New wall-to-wall rug included. The diningroom is adjoining with view to a park-like back garden of shrubs and trees and velvet lawn. The kitchen has separate door to the sundeck and is an ideal spot for private breakfast or lunch. Rumpus room complete with fireplace and 2-Pce. bath adjoining. Mtge. is 7¾ per cent. Full price $39,000. Exclusive
ALLAN KLENMAN, 592-9771
479-1667 (9-5) 385-0022 (24 Hrs.)

3-BEDROOM
NO BASEMENT
QUIET STREET
A TRULY DELIGHTFUL HOME FEATURES BRIGHT CONVENIENT KITCHEN WITH ELEGANT DINING AREA. CONVENIENT UTILITY WIRED FOR DRYER AND EXTRA WORK SPACE. NICE BEDROOMS. VANITY BATHROOM. FULL PRICE ONLY $18,900. OFFERS INVITED ON DOWN PAYMENT.
MARKYTA MARES
479-1667 (9-5) 385-0022 (24 hrs.)

SIDE X SIDE DUPLEX
Imagine! 3 bedrooms, electric kitchen, automatic oil furnace. Second side identical. Tenants pay rent and utilities. Pleasant Langford location. Price only $23,900. Trades could be considered.
MARKYTA MARES
479-1667 (9-5) 385-0022 (24 hrs.)

GORDON HEAD
3 YEARS OLD
SEAVIEW
Well priced at ONLY $36,500. REAL VALUE. 1,500 sq. ft. home. Large living room with very attractive fireplace — Big breakfast area in kitchen and sliding glass door to rear patio — Dining room — 3 bedrooms — one with bathroom en suite and very large closets, oak floors. Full basement, rumpus room with fireplace and 2 extra rooms and bathroom roughed in. Seaview even from basement. Large carport, fish pond and well kept lot. To view call:
MR. COHEN, 479-1667
385-0022 (24 hrs.)

SHELBOURNE-
UNIVERSITY
$30,700
This lovely 4-bedroom, 3-level home is located on a quiet cul-de-sac close to shopping, schools and university. Living room includes full width fireplace in feature wall. Separate dining room, el. modern electric kitchen. Rear yard fully fenced, nicely landscaped property in area of lovely homes. Excellent CMHC mortgage of $13,800 at 6¼ per cent available. To view call:
ART LAWRENCE, 479-2317

ROYAL OAK AREA
GARDENER'S DELIGHT
6¾ PER CENT MTGE.
($7,500)
This lovely and charming home on quiet road, beautifully landscaped, on huge lot, has 2 bedrooms, panelled living room with brick fireplace, spacious kitchen with double stainless steel sink, utility room adjacent, carport, blacktop driveway and a bargain price of $19,900. Includes drapes, carpets, Frigidaire and electric range.
MABEL CRACK, 652-1412
479-1667 (9-5) 385-0022 (24 hrs.)

NORTHRIDGE AREA
4 BEDRMS AND DEN
6¼ PER CENT MTGE.
This lovely family home has a unique carpeted entrance, beamed ceilings throughout, plastered walls, (THREE OLD BRICK FLOOR TO CEILING FIREPLACES), panelled feature walls in the livings room (fireplace) and master bedroom, 2 BATHROOMS— huge family room (fireplace) and panelled rumpus room (fireplace), sundeck, carport, near schools and parks, on sewer. Many other extras in this better quality home.
MABEL CRACK, 652-1412
479-1667 (9-5) 385-0022 (24 hrs.)

BRENTWOOD AREA
GORGEOUS SEA VIEW
Country living in this luxurious home just twenty minutes from the city — dock or rent a boat for good fishing just 2 blocks away, many unusual and extra features including a huge billiard room, plus a super rec. room. Price $43,500. To view please call:
MABEL CRACK, 652-1412
479-1667 (9-5) 385-0022 (24 hrs.)

COOK-QUADRA
FOUR BEDROOMS
Most attractive family home in spacious garden. Large living room with fireplace. Separate dining room. Modern kitchen with dining area. Four large bedrooms. One and a half bathrooms. Full bsmt. with rumpus room. Oil fired hot water heating.
Full Price $29,850
FAIRWAY AVE.
A delightful three-bedroom home on one of the nicest streets in the area near entrance to Colwood golf course. Charming living room and dining room. Spacious kitchen and utility. Large lot.
Full Price $18,000
P. G. Jackson Limited
631 Fort St. 388-6658 anytime

OPEN HOUSE
URGENT SALE BY OWNER
SATURDAY MAY 3, 2 P.M.-5 P.M.
Large house on good size corner lot: 1628 Summit Avenue. Good Fruit trees and others. 8 large rooms and extra space. Useful for large family. Also ideal for handyman who wants to convert into five bachelor suites. Has been used for boarding and rooms were profitably rented. Future apartment zoning possible. Very solidly built, new wiring, new oil furnace, clean garden. As a new house it would cost today over $35,000. Owner bought it to keep it as an investment but must sell fast because of other commitments. Full price $21,300.

TOWN & COUNTRY
R
E
A
L
T
Y
LIMITED
3617 Douglas St.
382-7276
MUST SELL. BY OWNER. NEW modern duplex on 134' by 96' lot. Located in Parksville, B.C. 5 minute walk to shopping centre. 10 months old. 2 bedrooms, carport, full basement, automatic oil heat. Wired and plumbed, for washer and dryer in basement. N.H.A. mortgage at 8¼ per cent. Both sides rented. 752-6208, 6-10 evenings.

150 HOUSES FOR SALE

JOHNSTON & COMPANY
LIMITED
Our 66th Year
1306 Broad Street
385-2471 (24 Hrs.)
OPEN HOUSE!
OPEN HOUSE!
OPEN HOUSE!
3371 ROLSTON CRESCENT
THURS. 1:30 to 4:30 p.m.
Take advantage of the time and view this TOP VALUE HOME. Located in beautiful, secluded ROLSTON HEIGHTS amongst other fine homes, this SPLIT LEVEL, three year home offers the finest of living accommodation, convenient to bus and schools. Main floor, which is entered at ground level, has a COSY LIVING ROOM with FIREPLACE and wall-to-wall carpeting. Sliding glass doors off dining lead to sundeck overlooking a lovely backyard setting.
WHAT ELSE IS OFFERED? Just look at this: 3 bedrooms; large 4-piece bathroom PLUS finished utility rm. with 2-piece bathroom; a dream of a family rm; work area; roughed-in fourth bedroom or den and a good sized attached carport. VERY IMPORTANT is an existing $14,350 mtge. at 7¾ per cent payable at $112.85 per mo. POSSESSION can be June 1st or sooner. The price—only $27,900.
Be sure to attend this OPEN HOUSE and for pre-showing phone WALTER CULLIMORE, 385-2471 or 386-3992 anytime.

OPEN HOUSE TONIGHT
7 - 9 P.M.
2351 ARBUTUS ROAD
$38,500
You are invited to drop in and inspect this charming home with its panoramic seaview. Immediate possession and all the drapes are included. Two bedrooms and two bathrooms. Rec. room and 3rd bathroom roughed in downstairs. Two other bedrooms possible. MR. BAXTER, 385-2471 (24 Hrs.) Conscientious Service Assured.

GARDENER'S DELIGHT
CEDAR HILL AREA
½ ACRE
3 Bedroom Home
$28,300
Let me show you this family home located near Cedar Hill Golf Course. good size kitchen with plenty of cupboards; 3 bedrooms on thru-hall plan; tudor style Rec. rm in full high cement basement. Carport, mobile chip stucco finish; duroid roof. Back yard offers seclusion and a well-constructed aviary at back can be converted to work shop or garden house. Phone FRANK BEAMISH — 385-2471 or 477-8030. NOW.

DUPLEX, FAIRFIELD
BEACON HILL PARK
Excellent up and down duplex in this popular district. Two bedrooms up, two down. New wiring, copper plumbing, good roof, full basement, OOM heat. Beautiful oak floors on main floor, fireplace. Good size lot, quiet street. Quick possession. Price $23,900. No drive-bys please. Phone me anytime to view. MRS. WEBB. Res. 477-3095 or 385-2471.

TOWN & COUNTRY
NEAR SHOPPING CENTRE
Sparkling stucco bungalow only 10 years old and like new. Two large bedrooms, bright kitchen. Good size living room, fireplace. New quality wall-to-wall carpets. Full basement with extra room. Plumbed for washer-dryer. Lovely lot with fruit trees. See this at $22,900. MRS. WEBB, Res. 477-3095 or 385-2471.

M M M M M M M M M M M
JOHN MOLYARD
AGENCIES LTD.
1964 Oak Bay Ave.
386-6175 An

150 HOUSES FOR SALE

MAYFAIR
REALTY
LTD.

Woodward's Mayfair Centre
1539 Douglas St. 386-2955

NOTE—
YOU CAN TRADE YOUR PRESENT HOME ON ANY OF THE FOLLOWING LISTINGS.

TRADE YOUR PRESENT HOME ON THIS

MAYFAIR — DUPLEX
LIGHT INDUSTRY ZONE

Extra lot included. Stucco up and down duplex in top condition. Full basement. Back lane. Operate your business from your own home. Extra lot allows for plenty of parking. Central location close to Douglas and Mayfair. Full price only $35,000. Call GEORGE CHAN, 386-2955 or 382-9416.

TRADE YOUR PRESENT HOME ON THIS!

LOW DOWN PAYMENT
ALMOST NEW

3 bedroom bungalow has oak floors in the big "L" shaped living and dining rooms, fireplace, sundeck and a cathedral entrance to the full high basement. MUST BE SOLD. $26,000 or best offer! ALF PORCHER, 386-2955 or 384-5823.

TRADE YOUR PRESENT HOME ON THIS

4 BEDROOMS
SOUTH OAK BAY
TRY $5,000 DOWN

Well-kept older stucco home, close to sea. Renovated. Separate dining room, large family kitchen, full basement. Full price $22,900 with $5,000 down to good credit client. Please call GEORGE WALL, 386-2955.

TRADE YOUR PRESENT HOME ON THIS!

NEW
3 BEDROOMS
1½ BATHS
$875 DOWN — F.P. $17,500

Have you ever considered owning a side-by-side duplex together with a friend or relative? Now is your chance. Each side of this duplex will contain 3 bedrooms, 1½ baths, large living room, large kitchen with family-size eating area and a utility room (a total of over 1200 sq. ft. each side). What I require from each party is $875 cash, a good credit rating and a gross income of not less than $580 per month. To view plans and obtain further information, please call GEORGE WALL, 386-2955.

TRADE YOUR PRESENT HOME ON THIS!

QUADRA AREA

Clean, remodelled, 3 bedroom home. Cabinet electric kitchen, L.R. with F.P., 4 pce. bathroom, drive-in garage. $16,900 with $4,000 cash to present mortgage, balance at $118 per month including taxes. Call FRED BERGMAN, 386-2955.

TRADE YOUR PRESENT HOME ON THIS!

470 KER AVE.

Attractive white siding bungalow, 2 bedrooms, thru-hall, living room with HW floors and FP, separate dining room, cab. elec. kitchen, ¾ basement. Clear title, asking $16,000 with reasonable down payment or try cash offers. View by appointment only please. FRANK BOUSFIELD, 386-2955 or res. 479-1000.

NEARLY NEW
4 BEDROOMS
$24,000 LANGFORD

First time advertised and just listed! Owner is transferred to mainland and must give up this terrific home. Fresh blue and white stucco enhances the exterior of this full basement family home, close to all schools. H.W. floors in company size living room (approx. 14x19). Mom will "flip" over the very elegant kitchen with the prettiest array of cabinets you'll ever find. 3 bedrms. and 4-pce. vanity bath in baby blue make up main floor. Full high basement has finished 11x24 rumpus room with imitation white brick fireplace, nicely decorated in a colonial theme. 4th bedroom (12x14) down, plus workshop and utility room too! Paved driveway, carport! A new exclusive with Marie Malbon, 388-4401. SHIRLEY PHILPS HOMEFINDERS LTD.

GORDON HEAD
UNIVERSITY
QUALITY HOME

For the discriminating buyer this is a 'must see.' Over 1,500 sq. ft. on the main floor with 2 full 4-pce. bathrms. Acrilan W-W carpeting over long hardwood. Entertainment size living rm. and dining rm. Ultra modern kitchen with built-in range, fridge, dishwasher and garbage disposal. Lge. finished rec. rm. with fireplace and 3-piece bath, in high ground level with room for more development. Well landscaped lge. lot. Sea views from sundeck. Dble. carport with ample guest parking. A one-owner 4-yr.-old home. Price $45,000.

ERIC PORTER, res. 652-2808.
ISLAND HOMES LTD.
386-7545

NEAR THE UNIVERSITY. Henderson Rd. 3 bedrooms on main floor, 1 in nicely finished basement. 592-8433.

151 COUNTRY HOMES AND PROPERTIES

NATIONAL TRUST CO. LTD.

SIDNEY
EXECUTIVE HOME

For the discriminating buyer, this exceptional young home offers spacious accommodation with wall-to-wall throughout. Large living room, raised hearth fireplace, formal dining room, two large bedrooms, master bedroom has bath en suite and walk-in dressing room. Complete separate suite in basement. Living room feature panelled, with fireplace kitchen and very large bedroom. Double carport, many extras. For viewing, phone

TOM BEAL
Res. 592-1069 Off. 386-2961

TWENTY ACRE
SOOKE FARM

1,176 ft. frontage on two roads, some cleared grazing land and light bush. The large 5-bedroom home has been modernized with new wiring, plumbing and automatic oil heating. Outbuildings include a barn, workshed, garage, and garden shed.

EXCELLENT VALUE
FOR $26,950

KELLY NEMETH
386-2961—Bus. Res.—477-4641

4-ACRE ESTATE IN
BRENTWOOD

This very large new home on four acres of beautiful land has not been completed, but being offered for sale as is for $30,000. Plans are available at Broker's office — Mr. Dobson, 388-4294 Bastion Square Properties of Victoria Ltd.

151 COUNTRY HOMES AND PROPERTIES

MILL BAY

APPROX. 1¼ acres, 4-bedroom older home, large living room with fireplace, dining room and roomy kitchen. Small barn, workshop and wood shed. Goood view. 26 miles from Victoria. Asking $18,500 with $6,000 down. Immediate possession. To view contact:

JIM McCULLOUGH
743-5525 or evenings 743-2541
MALAHAT REALTY LTD.
Mill Bay, RR 1, Cobble Hill, B.C.

METCHOSIN
6-ACRE RANCHETTE

Spacious 3-bedroom home only 9 years young. 1½ baths — huge living dining room — fireplace. Cupboards aplenty. Barn — 5 box stalls and tie-up. Year-round stream. Fenced and cross-fenced. Handy to schools, golfing, fishing, trail riding. $42,000. See it anytime with ELLEN SPEERS, 385-2471. Johnston & Co. Ltd.

CENTRAL SAANICH—2.5 ACRES

Captivating view of Mt. Baker framed by cherry blossoms and arbutus. Comfortable, homey 3-bedroom cottage tucked in among the cherry trees. Revenue more than pays your taxes and utilities. Asking price is $25,000 for this scarce commodity.

ADELINE NICHOL, 388-4401.
SHIRLEY PHILPS'
HOMEFINDERS LTD.

CENTRAL SAANICH

This attractive clean 2-bedroom home is located in Central Saanich on a full acre of cultivated land. The property is most attractively landscaped. It offers confortable, economical living for those who like the land. Only six years old. Asking $24,900.

Call Mr. Dobson-388-4294
Bastion Square Properties of Victoria Ltd.

OPEN SAT - FRI.

On sewer in Sidney. 9448 Maryland Dr. 1,232 sq. ft., all wall-to-wall carpets. 28' feature wall with cantilevered fireplace, beamed ceilings, 3 large bedrooms. On large treed lot. Only $22,900, with as little as $2,400 down. Come and see us or phone

Byron 656-4125 Mel 652-2344

BRENTWOOD
Properties Ltd.
7183 W. Saanich Rd.

Your Brentwood Bay Realtor for properties and insurance
652-1141

GORDON HULME LTD.

We now have several fine waterfront estates for sale. Your inspection is invited.

ALSO OPEN SATURDAYS
2444 Beacon Ave., Sidney 656-1154

SIDNEY DREAMHOUSE

Brand new 1,223 ft. of absolute charm, fully carpeted, 3 bedrooms, fireplace with antique mirror, arched cabinets, much more. On sewer, $22,500. By builder. On Bradford St. off Pat Bay Hwy., in Sidney. 656-1796.

SOOKE WATERFRONT 1½ ACRES

Secluded, parklike, with small furnished four-room cottage located at 1987 Kallasin. $17,000. Brent Ewing, CONCORD REALTY LTD. 388-5471 or 652-1843.

SAANICH
PENINSULA PROPERTIES LTD.
For all real estate requirements
Box 1235, Sidney, B.C. 656-4000
Phone 656-2622 Sidney

SIDNEY REALTY LTD.
In Central and North Saanich
Phone 656-2622, Sidney

152 WATERFRONT PROPERTIES

SAANICH PENINSULA
ARDMORE—COLE BAY

On the sunny west side where the swimming, beaching, fishing, is the best. One and a half acres with 100' of lovely beach frontage, treed and secluded. Five-yr.-old post and beam 3-or 4-bedroom home with OOM heat. Huge granite fireplace and dbl. Carport. Year-round living with extra bonus of summer bonanza. Priced to sell quickly at $43,500 with extremely good financing.

ERIC PORTER, Res. 652-2808
ISLAND HOMES LTD., 386-7545

SUPERIOR WATERFRONT LOT
LOCHSIDE DRIVE

This is one of the last quality waterfront lots, percolation tested, good black soil and ready to build on. Excellent beach and good summer mooring for the sports fisherman. This approx. 75x135 lot is one of the few that is well off the Pat Bay Highway, close to all services near Sidney, and surrounded by fine homes. Views of Gulf Islands and Mount Baker. Full Price with terms $15,500. D. R. McAdams.

McAdams Investments Ltd., 1008 Blanshard Street, 383-4124.

VIEW ROYAL

About 900 feet on Esquimalt Hbr. Fine for keeping boats. Approx. 2¾ acres. Cannot be built on until the sewer is put through. Terrific holding property. $48,150 or can be purchased as 3 separate lots.

BRYAN LEVERTON
REAL ESTATE
385-8012 anytime

SOOKE WATERFRONT

Beautiful view property approximately 1 acre. 1200 sq. ft. 2 B.R. large Living Room with fireplace. Cabinet Electric kitchen, oil heat. Separate garage and workshop. Asking $21,500.

Call C. H. CYR, 642-5544
BLOCK BROS. REALTY, 386-3231

SANDY BEACH
NO BANK

Over 100 ft. of seafront on an island so close you could row over. Lovely new Japanese style cottage includes electric stove, fridge, running water and more. $13,000. Terms possible. Exclusive with

HERB HILL 383-7705
Byron Price & Associates Ltd.

SHAWNIGAN LAKE
WATERFRONT

New road, among modern homes. 92 ft. waterfront. Gradual beach access. Good buy at $9,100. Call GEORGE CHAN at 386-2955 or res. 382-9416. Mayfair Realty Ltd.

1 Acre on Brentwood Bay — $10,950. Terms.

½ Acre on Cowichan Bay — $9,900 with $2,000 down.

ALLAN KLENMAN, 592-9771
Royal Oak Properties Ltd., 478-1667. (9-5).

BEACH FRONTAGE QUALICUM. 2-bedroom home. Spacious, open plan, floor to ceiling fireplace. Coppertone appliances. Fully equipped boat included. $28,500. Box 2, Surfside Drive, R.R. 1, Qualicum Beach. 752-9910.

WANTED—SEAFRONT

Have buyers for seafront lots or acreage from Saanich Peninsula to Jordan River. Call Mr. Carpenter or Mr. Hope, 388-5555—24 hrs. B.C. Land, 922 Gov't. St.

SEAFRONT

Esquimalt Lagoon. 2 lots, 1 with beach frontage. $15,000. Terms. Offers considered.
George Randall Ltd. 384-8109

EAST SOOKE, 250-FOOT WATERfront. Private. Phone after 6 p.m. 383-0745.

SHAWNIGAN LAKE, 130' WATERfront. 2 lots, 1 with cabin. $14,500. 477-1244.

153 WANTED TO BUY HOUSES

I WILL BUY YOUR 2 OR 3-bedroom home immediately for cash if it's suitable for rental purposes. For fast action call my agent, ELWOOD NAULT AT BLOCK BROS. REALTY anytime, 386-3231.

SIDE-BY-SIDE DUPLEX NEEDED for cash client, to $35,000. Esquimalt. View Royal or Gorge. ALF PORCHER, 386-2955 or 384-5823. Mayfair Realty Ltd.

153 WANTED TO BUY HOUSES

YOUR HOME OR PROPERTY IS REQUIRED FOR THE MANY BUYERS WHO ARE CONTACTING BLOCK BROS. REALTY LTD., 386-3231

• • • • • •

Selling your home? Insist on "Complete Market Coverage" to obtain "Top Market Price" CALL BLOCK BROS. REALTY. If you must sell your home before you buy — Ask about our "GUARANTEED TRADE PLAN" Call Mr. WYATT, 386-3231 or Res. 478-6972.

• • • • • •

Up to $20,000 Cash 2 or 3-bedroom home or Duplex in Vic. West or James Bay area, possession must be MAY 15th Client being transferred here. URGENT. CALL IAN RUDIAK 386-3231 or 388-2275.

• • • • • •

4 Bedrooms, 2 baths, older or newer home by June 27th. $26,000 to $29,000. Fairfield, Oak Bay or Willows preferred JAY ROGERS, 386-3231 or res: 477-4569.

• • • • • •

I have a bonafide client for a 3-bedroom basement home in good area. Top market value guaranteed. MARJ. NAPPER 592-9554.

• • • • • •

Required urgently, 2 or 3 homes in Oak Bay High school area. Must be available by Sept. 1st. Cash up to $35,000. Call BEN GREIG, 386-3231 or 383-6658.

• • • • • •

No more than $19,000 but all cash for older home close to Mayfair T. & C. shopping. Basement not really necessary. 2 or 3 beds. Quick possession required. Call IRENE DALZIEL, 386-3231 or 384-8692.

• • • • • •

3 B.R. home wanted in the High Quadra — Tattersall area. $18,000-$25,000. MRS. FRASER, 477-1411.

SAANICH PENINSULA

My client has sold and will pay cash or cash to mortgage — for 2 plus acres with or without house preferably in the Central Saanich area. JIM GIST, 652-2836.

• • • • • •

Needed, 3-bedroom full basement home in good residential area. Access to backyard a must. Finished rec. room, $25,000 cash. Please call IRENE DALZIEL, 384-8692 or 386-3231.

• • • • • •

Have clients for 2 and 3-bedroom homes East of Shelbourne north of Fort, and south of Cedar Hill X Rd. Call EARL McLACHLAN, 386-3231 or 592-0972.

• • • • • •

Cash for 2 bedrooms—wartime house O.K. Prefer Esq. BETTY SILVER 386-3231.

• • • • • •

Seclusion (as much as possible) close to town. 2 or 3 bedrooms BETTY SILVER 386-3231.

• • • • • •

Building lot or house, Royal Oak Area. West side of Pat Bay highway. Call AL SMILLIE 386-3231.

• • • • • •

SOLDOUT — Need 2 and 3-bdrm. homes in area east of Quadra and North of Hillside to $30,000. MRS. FRASER, 477-1711.

• • • • • •

386-3231
BLOCK BROS.
1800 BLANSHARD ST.

YES — HOMEFINDERS' SALES ARE SOARING! WE URGENTLY NEED

1—Two bedroom no basement house close in. Under $15,000. Call SALES CONTROLLER 388-4401

• • • • • •

2—Four bedroom basement home any area, must be sound. Up to $19,000. Call SALES CONTROLLER 888-4401

• • • • • •

3—Urgently need newer glamour-type home up to $25,000. Call SALES CONTROLLER, 388-4401

• • • • • •

4—Six-bedroom home in country — acreage preferrably. Call SALES CONTROLLER 388-4401

• • • • • •

YOUR HOME OR PROPERTY IS REQUIRED FOR THE MANY BUYERS WHO ARE CONTACTING BLOCK BROS. REALTY LTD., 386-3231

• • • • • •

4 Bedrooms, 2 baths, older or newer home by June 27th. $26,000 to $29,000. Fairfield, Oak Bay or Willows preferred. JAY ROGERS, 386-3231 or res: 477-4569.

• • • • • •

I have a bonafide client for a 3-bedroom basement home in good area. Top market value guaranteed. MARJ. NAPPER 592-9554.

WANTED URGENTLY
OAK BAY SOUTH

Mature 2-storey home, 3 or 4 bedrooms and den. Well located. $40,000 bracket all cash. Replies treated confidentially. MR. SIMPSON, res. 385-7369. Pemberton, Holmes Ltd., 384-8126.

IN A HURRY TO SELL?

Best thing to do—put your house on Multiple Listing. You get speedy action because every Realtor in town is selling for you—and you can be sure of full value for your property. See any member of the Victoria Real Estate Board.

HOUSES WANTED

Several clients want to see 3 or 4-bedroom home not presently on market. $30,000-$40,000. I also have an urgent request for a 2 or 3-bedroom home close in — up to $25,000. If you are thinking of selling please call MRS MARY HOLIZKI of Newstead Realty Ltd. 382-8117 or 658-5776.

SELLING LATER?

Investor client will give cash for your house now and you may stay til ready to move. ALF PORCHER, 386-2955 or 384-5823, Mayfair Realty Ltd.

CASH CLIENTS

Will pay all cash or cash to mortgage for your 2 or 3-bedroom home with basement if possible. Call Victor Wong, 385-2438 or 479-6569, Byron Price and Associates Ltd.

HIGH QUADRA
TATTERSAL

Up to $25,000 for a 2 or 3-bedroom, quality home.

DON PATTERSON, 385-2458
Byron Price and Associates Ltd.

WANTED—SMALL BUNGALOW IN city, Fairfield or Oak Bay, for retired couple. Call Howie Craig, Leader Realty Ltd. 479-4312.

154 PROPERTY FOR SALE

INVESTMENT
SUGGESTIONS

METCHOSIN—5.25 ACRES
Can be sold in two parcels, build or hold, $1,100 Down.

PROSPECT LAKE—19.38 ACRES. Can Be subdivided. Excellent partnership. $2,400 Down.

GULF ISLANDS—Resort lots. 12 large lots (6 waterfront). Down payment from $290. Monthly payments from $25.

CALL
WAYNE STRANDLUND

Off. 385-7761 or Res. 383-7477
D. F. Hanley Agencies Ltd.

SEAVIEW LOT
OLYMPIC VIEW DRIVE
PRICE $7,600

Cleared, sloping lot, over one-third acre with 90' frontage on Olympic View Drive, one short block from public access to beach. Offers magnificent views of Sea and Olympic Mountains. Situated amid quality new homes in a fine residential area with country atmosphere. For further particulars please call

385-2481 ED JUPP Res. 383-6425
Swinerton, Stewart Clark, Ltd.

POTENTIAL
TRAILER PARK OR
MOTEL SITE

POTENTIAL TRAILER PARK OR MOTEL SITE

Near Courtenay, fronting on highway, river and sea. Highways Dept. and Health Dept. approval already obtained. Was priced at $13,900—vendor will sell for cash at $14,900. Please call GEORGE WALL, 386-2955. Mayfair Realty Ltd.

LOVELY WATER VIEW LOT, Esquimalt Lagoon, $8,500. 478-3864.

154 PROPERTY FOR SALE

METCHOSIN
SEA VIEW

Beautiful cleared tract of land only 20 min. from town that can be bought as one or as three separate properties. Public swimming beach and boat ramp 5 min. away.

1—Over 1.6 acres, fenced, black soil, city water and power, good frontage, beautiful site for sea-view.

FULL PRICE $8,500
TERMS IF DESIRED

2—A full acre, cleared, fenced has a good barn with a loafing section for cattle or horses, a separate workshop. City water and power, fruit trees, lovely seaview with a good building site.

FULL PRICE $7,500.
TERMS IF DESIRED

3—Nearly 3½ acres with frontage on 2 paved roads on city water etc. Wonderful building sites with a possibility of subdividing this property in half.

FULL PRICE $14,000.
TERMS IF DESIRED

For further information and to view please call.

RON SEDGER
382-8117 479-3673
Newstead Realty Ltd.

NATIONAL TRUST CO. LTD.

BROADMEAD FARMS

Kentwood Terrace, lot no. 25, a very desirable building lot in this exclusive development. $8,950.

CROFTON

Chilco Road, lot no. 53, 1.6 acre lot in an area of excellent new homes. $3,950.

KELLY NEMETH
Bus. 386-2961 Res. 477-4641

ESQUIMALT
INDUSTRIAL ZONED

Esquimalt says OK for small business or for building of approx. 5,000 sq. ft. on ground floor, offices or what have you on top. This parcel is all cleared except for a single garage that is fitted with electric power.

FULL PRICE $9,500
To view, or for further information
Call RON SEDGER
382-8117 or 479-3673
Newstead Realty Ltd.

CONDOMINIUM

McKENZIE
UNIVERSITY AREA

Value in land. Over 72,000 sq. ft. site on sewer. Price $69,000. For further information call

TED SMYTH
Metropolitan Realty Ltd.
386-3585 477-5617

LIGHT INDUSTRIAL

40,000 square feet of vacant land zoned light industrial. Selling at only 75c per square foot. Possibility of obtaining more land adjacent.

RON CROW
386-1361 592-4989
Canada Permanent Trust Co.

SIDNEY

N.H.A. APPROVED
FULLY SERVICED
DUPLEX LOT
SOME TERMS:

BILL KNOWLES OR
BOB HAGUE
D. F. HANLEY AGENCIES LTD.
385-7761

BRENTWOOD DISTRICT

Half acre lot end of old West Saanich Road. Good second growth timber, well drained and some view of Malahat. Asking $7,000.

Madge Hole Don Robbins
384-0531
Hagar & Swayne Ltd.

HIGH CADBORO BAY
WATER VIEW

19,000 sq. ft. of gently sloping lawn nicely treed, with small orchard, this interior lot is on sewer and would make for an interesting house design, $9,500 firm.

DOUG DICKIE, 382-4312
DICKIE AGENCIES LTD.

FRONT STREET

Serviced lot, plans included. Full price $5,000 with terms.

Bill Knowles or Bob Hague
385-7761
D. F. Hanley Agencies Ltd.

BY OWNER. LARGE LOT ON southern slope. Panoramic view of Victoria, 25 minutes away. Superior houses, Schools and stores within convenient distance. $11,000 with $5,000 down or $9500 cash. 592-4568 eves.

SOOKE BUILDING LOT $2000

Cleared and level, 75'x100', one block off the highway on Cauldwell. Brent Ewing, CONCORD REALTY LTD. 388-5471 or 652-1843.

5 DUPLEX ZONED LOTS IN sewer district with new homes, $27,500. Ph. J. Ettema 383-7115. ETTEMA REALTY LTD.1802 COOK ST.

SEA VIEW LOTS

Only a very few left of these SEA VIEW lots in fast developing area. Perc approved. Easy distance from city. Phone owner, 652-1760.

BY OWNER, 2 ACRES OF CHOICE property with excellent building site. Fronting on Brodick Crescent off Cedar Hill Rd. Office 656-4113 or res. 652-2616.

OVER ½ ACRE LEVEL LOT. All new homes surrounding. 1200 sq. ft. min. bldg. Ideal for VLA. Asking $3250. Call Mr. Dyer, 385-8794 anytime. Clarke & Wallace Realty.

PRESTIGE BUILDING LOT IN ROCKLAND AREA. On sewer. Full firm price $10,300. Call Robert Young, 383-4124 anytime, McAdams Invesments Ltd.

EXECUTIVE LOT, 72'X160', FULLY serviced, $10,500. Phone 382-8394.

$3,900 CLEARED, LEVEL LOT —70'x110.' Langford area. Shirley Wilde 478-5558 or 478-2459, Goldstream Properties Ltd.

UPLANDS LOT

Approx. 100'x200' (see sign) at 3165 Norfolk St. Gordon Lovitt, 394-6888.

155 PROPERTY WANTED

WANTED
IMMEDIATELY

—Sewered lots
—Acreage
—Apartment sites

CASH

Kasani Construction Co. Ltd.
386-6191 anytime

5-10 ACRES CLEARED OR UNcleared land within 10 miles of city limits. 382-7697.

LOTS OR ACREAGE IN ANY AREA
Vickery and Sons Ltd.
592-6149 592-6622

CASH FOR LOTS.
652-2322.

156 ACREAGE FOR SALE AND WANTED

5 ACRES

Close-in Saanich. Some view lots, some low land. Offers wanted on asking price of $20,000. Elk Lake-Cordova Bay area.
George Randall Ltd. 384-8109

COBBLE HILL

1-25 acres — water available. Near Highway. Contact owner Wm. Boyles, Cobble Hill, 743-9378.

3½ ACRES

All cleared, small older home rented at $65 monthly, paved road, city water. $12,900. Trade or terms. 386-0790 or 386-2004, 12 or after 5.

ACREAGE FOR SALE

Large or small, with or without home. Building lots, etc. Call GEORGE CHAN, the Specialist in Land, 386-2955, Mayfair Realty Ltd.

156 ACREAGE FOR SALE AND WANTED

CENTRAL SAANICH

Several choice acreages listed, 3 to 25 Acres cleared or treed.

1—20 Acres, cleared viewland. Price $55,000 — Terms

2—25 Acres treed sloping land. Price $35,000 — Terms

3—12.5 Acres partly treed and clear, fenced with a small stream. Price $33,000 — Terms.

4—10 Acres treed, with some pasture. Price $32,000 — Terms.

For details on these and others, please call me anytime.
385-3435 Al Vickers 652-2266
P. R. Brown & Sons Ltd.

OVER 24 ACRES

Level land. Almost half in pasture. Good water. Some timber. Ideal for horses. On paved road 30 minutes from Victoria. Price $24,500 with $11,500 down.

51 ACRES

High well drained land suitable for subdivision, tourist development or small ranch. Has Trans-Canada Highway frontage about 30 minutes from Victoria. Full Price $34,000 with $13,500 down. For further details contact Jim McCullough at 743-5525 or evenings 743-2541.

MALAHAT REALTY LTD.
Mill Bay, RR 1, Cobble Hill, B.C.

SOOKE RIVER FRONTAGE

APPROX. 60 ACRES, $38,500; 2-BEDRM., FULL BASEMENT HOME, HOUSE AND 10 ACRES CAN BE BOUGHT SEPARATELY FOR $19,500.
A. MacLEAN, 385-8731; Res. 592-4263

PRODUCTIVE POULTRY FARM, APPROX. 14,000 BIRDS OF ALL AGES, SHOWING EXCELLENT RETURNS. LARGE QUOTA. 3-BEDRM HOME ON 5 ACRES OF LAND.

FULL PRICE ONLY $56,000

A. MacLEAN, 385-8731; Res. 592-4263
Crown Realty, G. D. Peaker
Holdings Ltd., 727 Johnson St.

40 ACRES
WILKINSON RD.
$5,000 PER ACRE

This acreage is made up of 5 parcels. Buy 1 parcel or all five. We are open to offers. BOB HAMER 386-3231 BLOCK BROS. REALTY.

5 ACRES
GOWARD ROAD

Beautiful parklike property in 7 mile circle, country atmosphere, convenient to town. 60' drilled well. Consider trade on home. Full price only $11,000. Call GEORGE CHAN, 386-2955, or res. 382-9416. Mayfair Realty Ltd.

2½ ACRES

Lovely sloping land, some trees, creek on property—good building site, ideal for horses. Asking only $9,000 on terms. To view call 384-8001. JESSIE McGRATH Broadview Properties Ltd.

12.17 ACRES
CENTRAL SAANICH

Level pasture land ideal for horses or cultivation. Now in hay. $3,500 per acre. Call Terry Fortune "THE LOT MAN" at REALCARE ESTATES LTD., 822 CORMORANT ST., TEL. 388-7733.

WANTED

Up to $80,000 cash for suitable acreage with or without buildings. Must be within 10 miles of Victoria. Urgent. CALL FREDDY STARKE, 386-3231.
BLOCK BROS. REALTY

ACREAGE

Ten acres and up suitable for horses with or without buildings for CASH. Will go as far as Cowichan Bay. Please contact Mr. HAMILTON, 385-8568 or 386-3231 anytime.
BLOCK BROS. REALTY

1 ACRE LOT

Percolation approved. Well treed and some view of Malahat. Swartz Bay area. $8,000. Call JOHN D. TISDALLE. 386-2955. Mayfair Realty Ltd.

WEST SAANICH ROAD

5 Acres of choice property priced at only $17,500, terms available, in excellent area with natural building site, suitable for horses, Principals only. 658-8801.

$100 an acre for 160 acres, 8 miles north of Prince George Heavily treed—Hydro available. BETTY SILVER 386-3231. BLOCK BROS. REALTY.

WANTED TO PURCHASE, 10 TO 15 acres with house and barn, older types OK, in Central Saanich, Victoria Press, Box 311.

LARGE OR SMALL ACREAGE wanted: Langford, Metchosin, Sooke areas. Goldstream Properties Ltd., 478-5558.

WANTED — PRIVATE: ACREAGE with or without house. Cash. 384-4467.

157 UP-ISLAND PROPERTIES

7½ ACRES
SHAWNIGAN LAKE

Several good building sites on either side of paved road. Spring on property. Close to public beach. Full price $8,500. Phone Robert Swanson at Robinson Agecies. Duncan at 746-6135 or evenings at 746-6860.

158 FARMS FOR SALE AND WANTED

SHAWNIGAN

45½ acres. Approx. 40 cleared and fenced. A de luxe 3-Bdrm home, 8½ yrs. old. Everything very clean. Plus another 2-Bdrm. bung., lge. liv. rm., full base. OOM heating in both houses. Lge. barn and other outbuildings. Some machinery incl. tractor and truck goes with deal. Swimming pool. Lots of water and good trout fishing. Only 23 miles from city. Good roads all the way. A dandy buy at $67,500 with terms. Stan Hyland, 382-2157, eves. 888-3520. Western Homes Ltd.

159 GULF ISLANDS PROPERTIES

PENDER ISLAND

Over 1000' W.F., 2.70 acres on paved road view of passing ships. Gravel beach TIDAL SWIMMING POOL. 5-bedroom home, 2 bathrooms. 3 fireplaces. OOM heating, guest cottage. All this plus a private treed island, $75,000.

2½ acres on beach access. 2-bedroom home, guest cottage. Suitable for subdivision. $20,000.

1.37 acres with 100' waterfront on Browning Harbour, power, good road, $6,900.

250' waterfront facing south on sheltered harbor. 2.45 acres of beautifully treed, secluded property. 2-bedroom home. Guest cottage. Drilled well. $32,000.

2-bedroom modern home, 4-piece colored bath, oil-o-matic heating, situated on 1.44 acres. Only a short distance from the beach at Browning's Harbor. $14,000.

GALIANO ISLAND

800' waterfront, with western exposure, 7½ acres. Good road power and phone.
For information on waterfront properties, lots or acreage contact

FRED McLAUGHLIN
386-7115 Elttema Realty Ltd., 386-0305
1802 Cook St., Victoria, B.C.

SALT SPRING ISLAND

Beautiful lot on St. Marys lake. Over an acre of sunny southern exposure sloping gently to approx. 100 feet of lovely beach. ONLY LAKEFRONT LOT OF ITS KIND ON SALT SPRING. Full price is firm at $10,000 with some terms.

MOBILE HOME, ON ATTRACTIVE LOT, RIGHT IN GANGES. Two bedrooms, all fully furnished, move in anytime. Full price $11,000.

Looking for a lot on which to build your own home? We would be pleased to show you a choice variety. Please contact Howard or Ellen Byron at Douglas Hawkes Ltd., 990 Blanshard Street, phone 384-7128 or (Res. Ganges 537-2515.)

SALT SPRING LANDS LTD.
Largest Gulf Islands Realtor
Established 1928
Box 69, Ganges — Phone 537-5515

CARS — TIRES — CHAINS
and all related accessories for your car are sold daily through classified. Have you tried it. Phone 386-2121 today.

Before the Magistrate

An 18-year-old youth who earlier pleaded guilty in central court to assaulting a 15-year-old boy was told Wednesday by Magistrate William Ostler his conduct was contemptuous.

Lee D. Cooke, 602 Kelly, was one of two older boys who jumped out of their car on Metchosin Road April 5 and set upon three young boys walking on the side.

Looke was put on a year's probation, orderd to post a $350 good behavior bond, abstain from alcohol for a year and pay $23.45 for a pair of glasses he broke.

"It's a simple matter bullying people in the community when you are with a group of older boys," said the magistrate.

"The assault was quite unjustifiable."

Court was told earlier that Cooke struck the 15-year-old boy on the head and broke his glasses. Cooke's companion struck one of the other boys.

Edward G. Thomas, 21, of 2314 Bellamy, was sentenced to 10 days in jail for driving while his right to obtain a licence was suspended. Hans Kumbouck, of Cowichan Station, was jailed a month for driving while suspended.

Philip R. Griffith, 20, of 3604 Quadra, was committed for judge and jury trial on a charge of dangerous driving. Bail was set at $750.

Griffith was involved in a fatal accidnet on McKenzie Avenue Dec. 1 in which Delores Halbert, 65 Kingham Place, was killed.

Stanley Powell, 2942 Leigh, was fined $150 for failing to remain at the scene of an accident.

Britain Loses to U.S. In War of the Words

LONDON (UPI) — Britain surrendered to the United States in the war of the words Wednesday.

The Oxford University Press issued a dictionary in which the Queen's English makes way for the American language.

The 1,048-page fifth edition of the pocket Oxford Dictionary prefers "curb" and "tire" over "kerb" and "tyre," old standbys of the Queen's English.

A publisher's spokesman said, "the changes made for the fifth edition are a reflection of the social history of England since 1942 when the last edition was published."

The new dictionary includes for the first time "teenagers," "paperbacks," "T-shirts," "sacred cow," and "supermarket."

SICK JOKE

Even the "sick joke" is now in.

Old English usage has given way on other pages. A "driver" is no longer defined as a "coachman." A "suitcase" is no longer explained as a "small portmanteau."

The British have not surrendered unconditionally. The non-American "U" remains in "colour" and "flavour." But the change has caused some division of "labour."

On Page 445 the dictionary acknowledges the root word is "labor"—minus the "U"—and spells "laborious" without the special English vowel between the "O" and the "R."

The dictionary has a supplement of Aunstralian and New Zealand English. It explains that in New Zealand "hooray" means "goodbye."

It says a "bunyip" is an Australian monster.

According to the supplement, there is Buckley's chance (no chance) the British reader who gives it a burl (a try) will go crook (become angry) unless he regards the dictionary as a nohoper (useless) for reporting that, Down Under, an Englishman is a "choom."

GOLDEN GATE ENTRIES

FIRST RACE—$2,600, claiming ($2,500), four-year-olds and up, six furlongs:

Appease (B. Jennings)	115
Trompez (J. Miles)	103
Count Polo (D. Sanchez)	113
Buckeye Bob (A. Sherman)	115
Keesy Gudeboy (E. Grandinetti)	113
Roxie (I. Valenzuela)	113
Fun Ahead (J. Arterburn)	113
Indian Wells (H. Hawkenson)	113
Madhouse (R. Hyder)	113
Steel Hammer (C. Tohill)	115
Prince Curragh (W. Freeman)	113
Dynamic Deal (J. Wilburn)	120
Mi Gisela (J. P. Diaz)	115

SECOND RACE—$3,200, claiming ($3,000-$3,500), four-year-old and up fillies and mares, six furlongs:

Belle's Prize (R. Caballero)	113
Whisky Doll (M. Lewis)	115
Honeysque (J. P. Diaz)	115
Palmer's Queen (H. Hawkensons)	113
Never Say Never (I. Valenzuela)	115
Marco Miss (P. Frey)	115
Ma Mopey (D. Walker)	109
Shady Speed (G. Peichoto)	121
Miss Tango (J. Miles)	109
Curragh Tree (M. Hamilton)	108
Severly (W. Freeman)	115

THIRD RACE—$3,500, allowance, two-year-old maiden fillies, five furlongs:

Val's Price (W. Freeman)	117
Javackal Dream (M. Hamilton)	108
Indian Suzy (D. Sanchez)	113
Just Delightful (R. Yaka)	117
Bay Widgeon (J. Arterburn)	117
Chotaw Princess (J. Van Lom)	117
Dolphinito (J. P. Diaz)	117

FOURTH RACE—$3,000, claiming ($6,000-$8,000), three-year-old maiden colts and geldings, one and one sixteenth miles:

Keystone Key (W. Freeman)	114
Hill Rambler (K. Minin)	114
Electro Knight (L. Cenicola)	109
Young Trader (A. Valenzuela)	118
New Deed (G. Peichoto)	114
Arkansas Blue (J. Palomino)	114
Prince Peter (I. Valenzuela)	118
Get Set Go (R. York)	114
Fleet Whisk (W. Delia)	113
Hope I'm Fleet (J. Miles)	109

FIFTH RACE—$3,500, claiming ($8,500), three-year-old fillies, six furlongs:

a-Broker's Buy (R. York)	113
a-Glyncross Miss (I. Valenzuela)	113
Mia Rulla (B. Jennings)	115
Barb's Form (P. Frey)	120
Bella Ronie (D. Banjamin)	113
Sweet Moment (W. Freeman)	120
My Djebah (R. Caballero)	113
a—Entry.	

SIXTH RACE—$5,000, allowance, three and four-year-old fillies, six furlongs:

Roman Factor (M. Hamilton)	106
Kits Kit (D. Tierney)	111
Culottes (R. Caballero)	121
Cozy Thing (W. Delia)	119
First Release (A. Goldsmith)	121
Wait for Proof (G. Lanoway)	121
Upteen (P. Frey)	121
Jims Lady (S. Goldsmith)	106
Sweet Claret (M. Lewis)	111
Anita Sands (D. Walker)	116

SEVENTH RACE — $5,500, allowance, three-year-old fillies, six furlongs:

Restless Love (M. Hamilton)	112
Rosethorn (D. Tierney)

Border Change In Viet Called Gerrymander

By IAN WRIGHT
The Manchester Guardian

SAIGON—The South Vietnamese government is redrawing the country's administrative map with an eye on the Paris peace conference.

Some U.S. advisers call the changes gerrymandering, others a long needed reform. The project's official name is "village incorporation" and "Hamlet consolidation," and it is happening all over South Vietnam.

The country-wide alteration of village and hamlet boundaries is meant to streamline administration, reflect population shifts and by a stroke of the pen remove from the map hamlets that are now officially called "Viet Cong controlled."

While the scheme has its roots in a genuine need to reassess the way local government works, the lack of publicity suggests to some observers that it is in part a political ploy. Said one senior U.S. adviser, "it's not all political—but it's certainly not just administrative."

END OF YEAR

President Nguyen Van Thieu has said that he requires all of the country to be under government control by the end of the year. The redistricting is one way of achieving it—on paper. "If we can win this way in Paris," another American said, "we'd be foolish to do otherwise."

No one yet knows how far the boundary changes will go. The president and the ministry of the interior have told all 44 province chiefs to submit detailed plans for doing away with villages which are (1) in poor economic condition (2) not functioning administratively and (3) too insecure. So far 11 provinces have reported back, but no one is very happy with the results and the president is calling for quicker returns and action.

HOLD ELECTIONS

Villages in Vietnam are largish geographical areas containing several thousand people, not just houses at a cross-road. Since the local government elections in March, the majority of them have elected governments (which are predominently composed of military men or government employees).

Take Dinh Tuong, a populous province in the Delta about 50 miles from Saigon. It now has 93 villages. And 66 of them have elected councils. If the province chief's boundary suggestions are accepted, some 15 villages out of those remaining will disappear, and the rest of the villages will hold elections in June. Thus by the end of the year, Saigon will be able to claim quite truthfully that all villages in Dinh Tuong have elected governments.

The Hamlet situation is a bit different. Villages are subdivided into several hamlets and the boundaries of these may be changed by the province chief. These powerful individuals—all military men—have been instructed by the government to realign things so that no Hamlet lies outside what is called "government control."

HUGE AREAS

This means that hamlets which are officially classed as "Viet Cong controlled" or "contested" will simply be joined to other hamlets which are now classed as "relatively secure" or government controlled.

In spite of an improving pacification effort in places like Dinh Tuong, there are still huge areas of the countryside where you cannot go unarmed during daylight.

Elections and boundaries will not change this military situation. Said one American official, "it doesn't much matter what the government says as long as it doesn't fool itself."

One aim of the changes is to deny to the National Liberation Front the appearance of control which the American hamlet security evaluation system vouchsafes. The government claims that many of the NLF's liberation committees represent empty spaces from which the population moved years ago.

On the other hand the government has only a sketchy knowledge of the Viet Cong controlled hamlets—and on the last count there were 2,600 of them, representing 20 per cent of the hamlets in South Vietnam and containing 10 per cent of the country's population. These figures come from the U.S. hamlet evaluation system, and the Front, of course, claims many more.

Peking Talks Peace Prelude?

By COLIN McCULLOUGH
Copyright, The Globe and Mail

PEKING — The Paris peace talks may be on the verge of reaching a new stage with the return to France in the next few days of a high-ranking member of the North Vietnamese government.

Le Duc Tho, a member of the politburo and secretariat of Lao Dong (the North Vietnamese Communist Party) left Peking Wednesday for Moscow and from there will go on to Paris. He was seen off by Chinese Vice Foreign Minister Han Nien-Lung, and presumably had talks with Chinese officials in Peking. It is not known whether he will be talking to Soviet leaders.

Le Duc Tho, who has been listed as special adviser to Xuan Thuy, leader of the North Vietnamese delegation, has not taken a direct part in the negotiations in Paris but is regarded by some diplomats as the personal emissary of president Ho Chi-minh.

He left Paris for Hanoi Oct. 14, stopping en route in Moscow and Peking. He is reported to have carried with him a United States offer to stop the bombing and agree to admission of the National Liberation Front to the Paris talks provided that North Vietnam evacuate the demilitarized zone, end attacks on South Vietnamese cities and agree to the Saigon government's participation in the Paris talks.

On Oct. 19 and 21 the Soviet ambassador to Washington, Anatoly Dobrynin, requested and received interviews with United States Secretary of State Dean Rusk. President Lyndon Johnson announced the bombing halt on Oct. 31.

Earlier this month new Secretary of State Rogers said the U.S. hoped to reach agreement with North Vietnam this year on the mutual withdrawal of some troops. He said the U.S. had a fair and reasonable plan for ending the war and that he had high hopes for its success, though he declined to give any details.

POPULAR VOTE

President Thieu, meanwhile, proposed creation of new political parties in South Vietnam and admission of the National Liberation Front into the political life and reunification of Vietnam by popular vote.

The National Front delegation in Paris denounced these suggestions but Le Duc Tho may be bringing specific counter-proposals from his government.

Chinese officials have mentioned Vietnam twice publicly in the last few days.

Hsieh Fu-Chih, vice-premier and chairman of the Peking revolutionary committee, said on Saturday that in Vietnam and the Middle East the United States and the Soviet Union work in co-ordination to "stamp out the flames of revolution."

Vice-Chairman Lin Piao, in his political report to the ninth party congress released on Sunday, said the armed struggles of the people of Southern Vietnam and other countries were "vigorously surging forward."

The North Vietnamese Communist Party incidentally sent a message of congratulations on the opening of the ninth congress and thanked China for her support and assistance.

University Psychologists Get $42,000

Research grants totalling $42,000 have been awarded by national agencies to four University of Victoria psychologists.

Recipients are Dr. Otfried Spreen, Dr. W. H. Gaddes, Dr. H. J. Simmons and Dr. R. B. May.

Dr. Spreen, director of the university's neuro-psychology laboratory has had two grants renewed by the department o national health and welfare.

A $16,200 grant will support a continuing study of the effects of brain damage on language abilities.

The second grant, for $16,000, goes toward a joint project of Dr. Spreen and Dr. Gaddes, to develop means of evaluating impairment caused by brain injuries.

Dr. Simmons will receive a renewal grant of $5,000 from the National Research Council to study the behavioral significance of the septal forebrain nuclei, part of the central nervous system.

NRC has also awarded Dr. May renewal grant for $5,000 for a study of how young children learn.

PEACE SEAT DEMANDED

PHNOM PENH (AFP) — Prince Sihanouk demanded Wednesday a seat for Cambodia at the Paris Vietnam peace talks.

The Cambodian chief of state heatedly denounced both "Asian Communist expansionism and American imperialism".

He said at a press conference that he "rejected" the recent American delcaration recognizing Cambodia's existing borders, and that he had sent troops against Viet Cong and Northwest Vietnamese occupying part of the northeast of the country.

Flower Stomp Nipped in the Bud

Angry public reaction has cooled the proposal that welfare recipients trample flower beds to bring attention to their children's needs.

"People get more excited about flowers than about children," said Reg Clarkson, a social worker and executive secretary of Victoria Low Income Group.

Clarkson said Wednesday that the LIG at a meeting tonight in First United Church would discuss the flower-stomping plan. It was proposed to bring public and government attention to the needs of children of welfare recipients. He suggested a demonstration in flower beds on the lawns of the Legislative Buildings.

Wednesday night Clarkson received many phone calls protesting the vandalizing of flowers.

"People see this as a violent act and on that basis we couldn't do it. The mothers (of the LIG) wouldn't go for it. But we'll thrash it out tonight."

He said it will probably be decided to once more go to see Welfare Minister Dan Campbell.

Besides requesting more generous allowances for children, Clarkson thought the LIG would again protest what they term "abusive" handling of some welfare cases by some social workers.

EATON 1869 1969

EATON'S

Shop Tonight 'til 9 p.m.

THERE'S MORE FOR YOU DOWNTOWN

BUYLINE: 388-4373

Store Information: 382-7141

Save 14.01 on Arnel Suits

New Seersucker Suits Sail into Summer Without a Wrinkle—Tops for Comfort

Ordinarily 40.00. What a breeze! Life in Arnel is the coolest—takes the trouble out of travel, the woe out of wash day. Each Canadian-made suit is lightweight and packable, styled for ease and comfort. Eaton's features multi-colours in crisp stripes, cheery checks and adaptable plain shades. Choose from pink, yellow, navy, black and white, many others. Now in a complete range of sizes, misses 10 to 18 (three styles), and half sizes 14½ to 22½. Shop early and save. **Sale, each**

25.99

Suits, Dept. 244, 541, Floor of Fashion

Study Methods Teachers Asked

The Greater Victoria school board asked its teachers to comment and make recommendations in three sensitive areas of the school system Wednesday night:

- The necessity and extent of school discipline.
- The effectiveness of curriculum, particularly for vocational students.
- The problem of extending continuous progress teaching techniques from elementary into high schools.

The request came from school board chairman Carron Jameson in a meeting between trustees and representatives of the 1,260-member Greater Victoria Teachers' Association.

Seven of the nine trustees and 10 teachers and principals took part in the 90-minute discussion, one of a series of meetings aimed at drawing the two groups into greater harmony.

GVTA president John Smith indicated the teachers will tackle the suggested topics.

Communications between themselves, parents, students and general public was the knotty problem the meeting focused on.

Smith said he believes the relationship between school board and teachers is improving. At and earlier meeting trustees indicated they are ready to give teachers a role in education planning and Smith said when this happens teachers will have "a much keener appreciation of the problems involved."

The suggestion of a newsletter jointly produced by the board and teachers drew favorable comment from both parties but production details weren't discussed.

Teachers commented on the deluge of information on paper they now receive and agreed they have still not solved the problem of communication between themselves.

"The kids are poor postmen," said teacher Margaret Seens of Victoria high school when the discussion turned to the difficulty of getting a teacher-trustee news sheet home to parents.

Parent volunteers helping out at McKenzie elementary school have helped to a better public understanding of the system, said teacher Mrs. Peggy Novak.

Teachers' attitudes have changed and they are much happier now about classroom visitors, she suggested.

Mrs. Wyn Littleton, a counsellor at S.J. Willis junior secondary, said closer links with Canada Manpower are needed on the schools' vocational programs.

"We're not really too good at letting people know what we're trying to do and finding out what they (businessmen) want," said teacher Rod Sample.

Lear Bus Next

RENO, Nev. (AP)—Industrialist William P. Lear says he hopes to have a steam-powered bus ready for testing around the middle of July or the first of August. Lear is designer of a jet plane which bears his name.

blue
blue
blue
blue
blue
blue
blue
call for
'Blue'

Labatt's 'BLUE'

ACROSS CANADA
Labatt's
BEER AT ITS BEST

Labatt's: the true-blue beer.

For free home delivery and bottle return, phone:

384-4177

This advertisement is not published or displayed by the Liquor Control Board or by the Government of British Columbia

EATON 1869-1969

EATON'S

THERE'S MORE FOR YOU DOWNTOWN

BUY-LINE 388-4373

Store Information 382-7141

FRIDAY FEATURES

SHOP TONIGHT 'til 9 p.m.

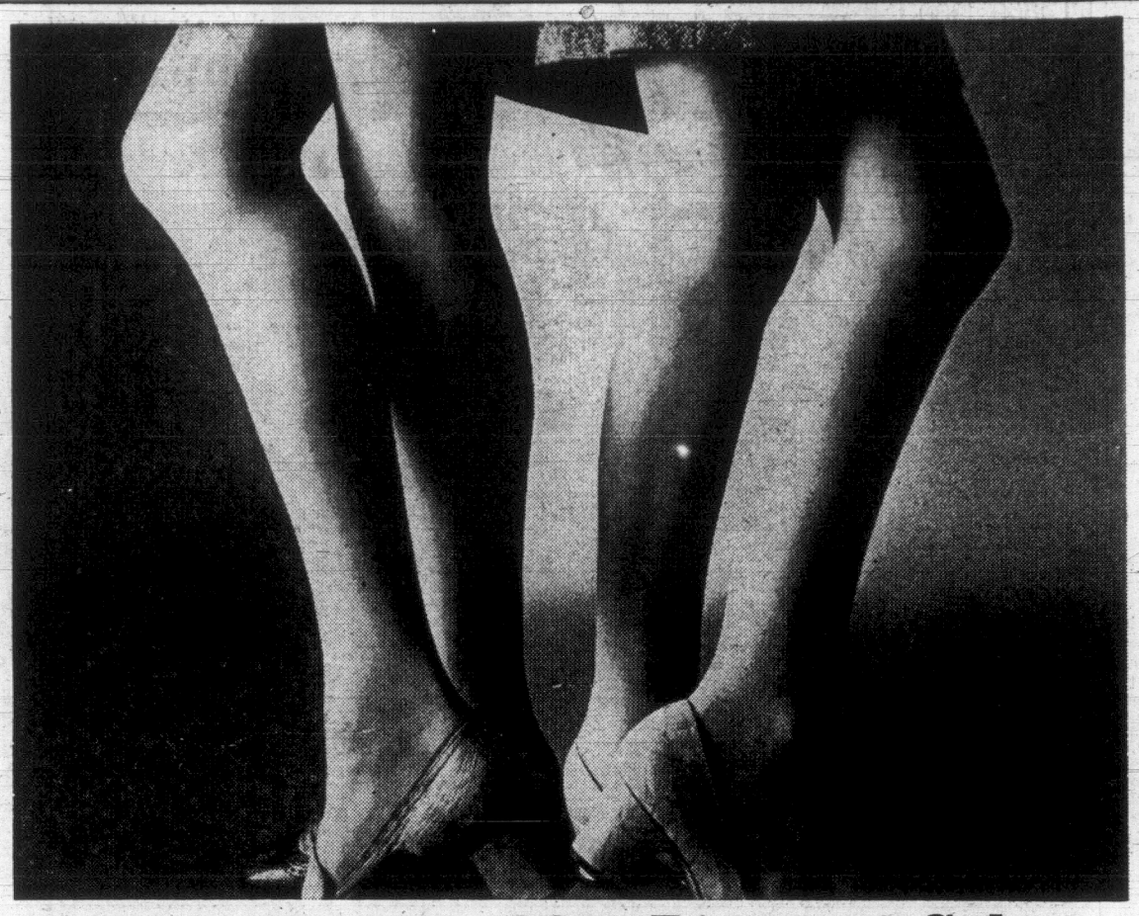

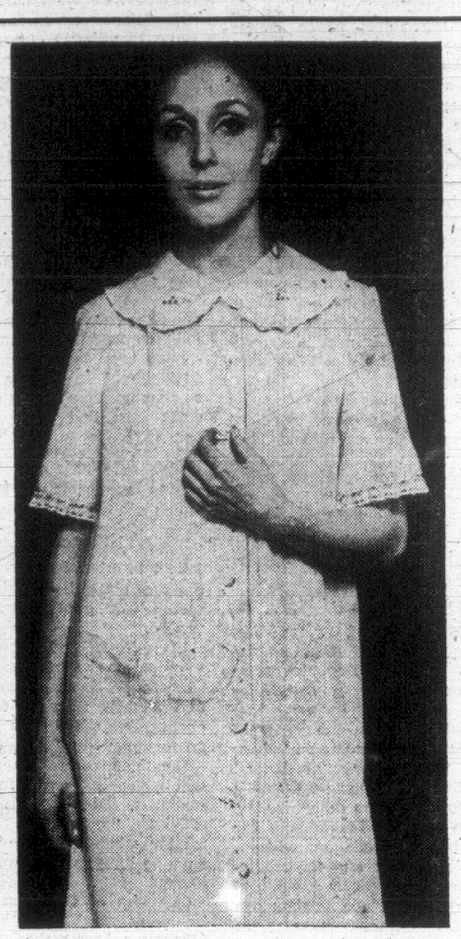

Eatonia Hosiery 20% Discount Sale

Stock up on Eatonia Hosiery and Panty-Hose — On Sale May 2nd to 10th!

Seamless Mesh Dress Sheers—Reinforced heel and toe. Tender Beige, Mocha and Burnt Sugar. Petite, Classic and Tall in 9 to 11.

Stretch Top Walking Sheers, Plain Knit — With Runguard looped toe. Tender Beige only. Classic and Tall in 9 to 11.

Stretch Top Dress Sheer Mesh Nylons—Tender Beige, Mocha or Burnt Sugar. Classic and Tall in 9 to 11.

Tall Girl Dress Sheer Mesh Nylons—Reinforced heel and toe. Tender Beige, Mocha and Burnt Sugar. 10½ to 12.

Cantrece Dress Sheers — Reinforced heel and looped toe. Tender Beige, Mocha and Burnt Sugar in 8½ to 12.

Cantrece Nude Heel Dress Sheers—Runguard top and toe. Tender Beige, Mocha and Burnt Sugar in 8½ to 12.

Reg. 1.00. Save 20c! Sale, pair **80c**

3 pairs 2.30

Eatonia Support Hose — Seamless nylon in Taupe, White or Glamor Beige. fits 8½ to 12.
Reg. 3.00—Save 60c! Sale, pair 2.40

Panty Hose — Stretch nylon with nude heel, brief panty, stay-put waist. Tender Beige, Burnt Sugar or White Fox. Sizes S., M., L. and XL.
Reg. 2.00—Save 40c! Sale, pair 1.60

Eatonia Panty-Hose in Dress Sheer—Stretch fit in Tender Beige, Burnt Sugar. Sizes S., M., L. and XL.
Reg. 2.50—Save 50c! Sale, pair 2.00

Eatonia Walking Sheer Panty-Hose—Tender Beige and Burnt Sugar in sizes S., M., L. and XL.
Reg. 3.00—Save 60c! Sale, pair 2.40

Hosiery, Dept. 201, Main Floor

Easy-Care Dusters

Reg. 10.00 — Save 5.01 !

Polyester and cotton blend that's not only easy-care but also easy-to-wear! Pale pink, blue or maize with embroidery trim on the button front and Peter Pan collar, with lace and piping edges on collar and sleeves. Two pockets.

Sizes small, medium or large. Sale, each **4.99**

Lingerie, Dept. 209, Floor of Fashion

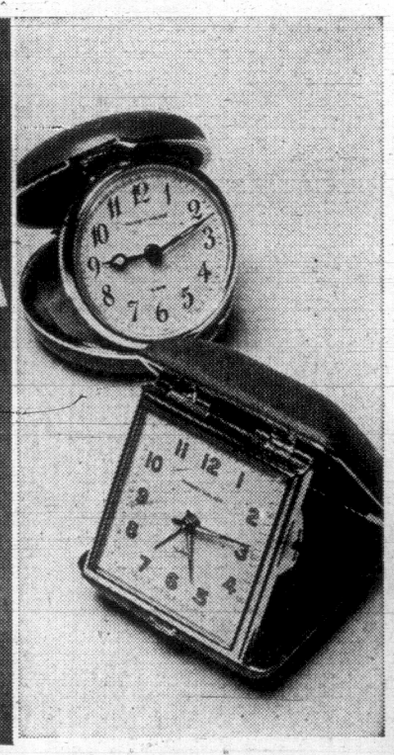

Fortrel Cotton

Save 9.01—Reg. 25.00 for this cool dreamwear in aqua, melon or maize. Shift gown and short sleeved negligee with embroidered yokes. Sizes S., M. and L.

Special, set 15.99

Lingerie, Dept. 209, Floor of Fashion

Travel Alarms

Half Price — Ord. 7.95 to 9.95.

Illustrated:
Round shape, easy-to-read dial.
Square shape, luminous dial.
Your choice: Special, each 3.97

Not illustrated:
Square shape, date indicator.
Round shape, luminous dots, hands.
Your choice: Special, each 4.97

Jewellery, Dept. 215, Main Floor

Used Piano Clearance

Make music part of your children's education. It's easy on the budget when you choose from these sale-priced used pianos. Choose from well-known models such as these: 1 only of each.

Grinnel. Sale	595.00
Nor Player. Sale	450.00
Dom. Sale	395.00
Stark. Sale	295.00
Krell. Sale	395.00
Steinbach. Sale	375.00
Hunt Player. Sale	495.00
Mozart. Sale	395.00
Bluther. Sale	595.00
Aeolian Player. Sale	795.00
Stencil. Sale	495.00
Craig. Sale	525.00
Brewster. Sale	495.00
Classic. Sale	495.00
Gourlay. Sale	475.00
Craig. Sale	495.00
Heintzman. Sale	450.00
Gourlay. Sale	450.00
Stencil. Sale	450.00
Willis. Sale	395.00
LeSage. Sale	395.00
Wagner. Sale	295.00

Pianos, Dept. 260, Main Floor
Home Furnishings Building

Watch your Savings Grow in the Garden Shop Friday

Corry's Slug Bait
Meal type, attracts and kills slugs. Safe with children around. Sale, each 2½-lb. box. 1.48

Lawn Seed
Teco "Garden Grove" Specified Lawn Seed is resistant to insects and diseases. Gives lush green carpet-like lawn.
5-lb. bag. Sale 2.99

Large Shrubs in 4-gal. tubs

Choose from: Edrus Atlantica, Glauca, Dwarf Spruce, Dwarf Blue Spruce. Sale, each 6.49

Geraniums

Individual potted geraniums. Hardy plants, 6 to a basket. Sale basket 1.79

Begonias

Individual potted begonias. Assorted colours, all are double flowering.
Sale 4 for 1.59

6-8-6 All Purpose Fertilizer

Reg. 4.25, Save 1.46
Now's the time to stock up on this versatile fertilizer . . . Eaton's offers it at an unusual saving! Big 50 lb. bag of 6-8-6 will give nourishment to just about all types of gardens. A blend of organic and chemical plant food used to produce vigorous, healthy growth. Sale, each 2.99

Fish Fertilizer
Alaska Fish Fertilizer. 1 tsp. makes up to 1 gal. of solution. Sale, 1 gal. fertilizer and 120 gal. spray. Sale, both for 4.96

Peat Moss
Weed free peat moss at a great saving! Sterilized, packaged in big, 5.6 cu. ft. bale. Sale, each 3.19

Evergreen Shrubs
Includes: Thuya Pyrenidales or Pieris Forest Forest Flame. Sale, each 1.99
Hardy Evergreen Plume Fern. Sale, each 1.59
Azalea Knaphill Hybrids. Sale, each 1.99 and 3.19

Garden Shop, Dept. 280, Main Floor, Home Furnishings Building

Labor Mystified By Court Order

Victoria Labor Council officers are mystified by an injunction which prohibits them from doing something they say they have never done.

The council is the central labor body in the area and has 70 affiliated unions with about 13,000 members.

Executive members held a special meeting Tuesday night to discuss the court order which includes them with strikers from Hy-Fidelity Photos Ltd. in prohibiting "watching, besetting or picketing" stores doing business with the struck film-processing firm.

The injunction, issued by Mr. Justice R. A. Wootton, specifically names council president Jack Groves, vice - president John Schibli and secretary-treasurer Larry Ryan.

NEED FOR LOGIC

"Court orders have to be observed and respected but they have to be logical," Ryan said today. "Otherwise they bring the law into disrepute."

Labor council representatives have never taken part in picketing firms doing business with Hy-Fidelity and have never planned to, he added.

The strike at Hy-Fidelity, with premises at 750 Discovery, began last Nov. 20 when the Teamsters Union, newly-certified as bargaining agents, was unsuccessful in negotiating a first contract.

Two of three wokers voted to strike but the union contends that six employees laid off just before the vote are involved as well.

MEDIATOR ROLE

Ryan said that the labor council tried unsuccessfully to play a mediator's role in the early stages by bringing both sides to the bargaining table.

Later, labor council executive members made token appearances on the picket lines outside the Discovery Street premises as a labor "solidarity gesture," even though the Teamsters Union is not affiliated with the council.

The council's interest in the stike stems from its position as the central labor body in the area, concerned generally with the progress of labor relations, said Ryan.

"It would seem someone is trying to deny us our central character."

St. John Editor Wins Humor Prize

ORILLIA, Ont. (CP) — Stuart Trueman sees something funny in almost everything.

The editor of The Telegraph-Journal and The Times-Globe in Saint John, N.B., has been writing about the funny side of things for years, rollicking yarns of his and other people's flubs, fumbles and tumbles.

Last year those stories were collected and put into a book — You're Only As Old As You Act.

The book was announced Wednesday as the best book of humor published in Canada in 1968 and to Mr. Trueman goes the Stephen Leacock Award for Humor, a silver medal. It will be presented to him at a dinner here Saturday, June 7.

The award is the 22nd by Stephen Leacock Associates, formed in 1944, the year of Leacock's death, to commemorate the man who made this lake resort town 100 miles north of Toronto famous as Mariposa in his humorous writings.

SECOND TIME

Mr. Trueman also has written a humorous novel about a madcap old maid — Cousin Elva — which was a Leacock Award entry in 1956. The Ordeal of John Gyles, dealing with New Brunswick history, and numerous magazine articles.

He began his newspaper career as a sports cartoonist for the Saint John papers and did his own illustrations for You're Only As Old As You Act.

There were five other entries for the 1968 award:

A Scar is Born, by Eric Nicol of Vancouver, a three-time award winner; The Garden of Needham, by Richard Needham of Toronto, who won the 1967 award; Seven for the Road by Stephen McNamee of Montreal and Cocksure and Hunting Tigers Under Glass, both by Mordecai Richler of Montreal.

Two Receive Man's Kidneys

TORONTO (CP) — Two recipients of a kidney transplant at Toronto General Hospital are in satisfactory condition, hospital officials said Wednesday.

Amelix Cox, 48, of Toronto, and Nicholas Federchuk, 44, of Porcupine, Ont., Tuesday received the kidneys of Leonard Paul Saunders, 28, of Port Perry, Ont. He died Tuesday following a motorcycle accident Saturday.

Heiress Marries

NEW YORK (AP)—Marie Livanos, daughter of the late Greek shipping tycoon, was married Wednesday to Stephane A. Cattaui, an investment banker from Paris. The bride is the daughter of Kakia Livanos of Manhattan and the late George M. Livanos, who headed the G. M. Livanos Shipping Co. The new Mrs. Cattaui has been a staff writer with the Encyclopedia Britannica and a researcher-writer with Time-Life Books.

Starting May 2nd.

Sail away to Seattle

Daily service between downtown Victoria and downtown Seattle

The Princess Marguerite blasts a farewell and in minutes, your scenic 4 hour cruise to Seattle is underway. Relax on deck or in any of the ship's many lounging areas. If you wish take your car. Daily service.

VICTORIA – SEATTLE

Lv. Victoria 5:30 p.m. Ar. Seattle 9:30 p.m.
Lv. Seattle 8:30 a.m. Ar. Victoria 12:30 p.m.

Passengers one way $6.00
Automobiles $8.00 each way

FOR INFORMATION PHONE

385-7771

CP Rail

EATON 1869-1969

Shop Tonight 'til 9 p.m.

EATON'S

THERE'S MORE FOR YOU DOWNTOWN

MAY SALE OF HOUSEHOLD LINENS

Great Savings on Blankets, Bedspreads and Plump Pillows

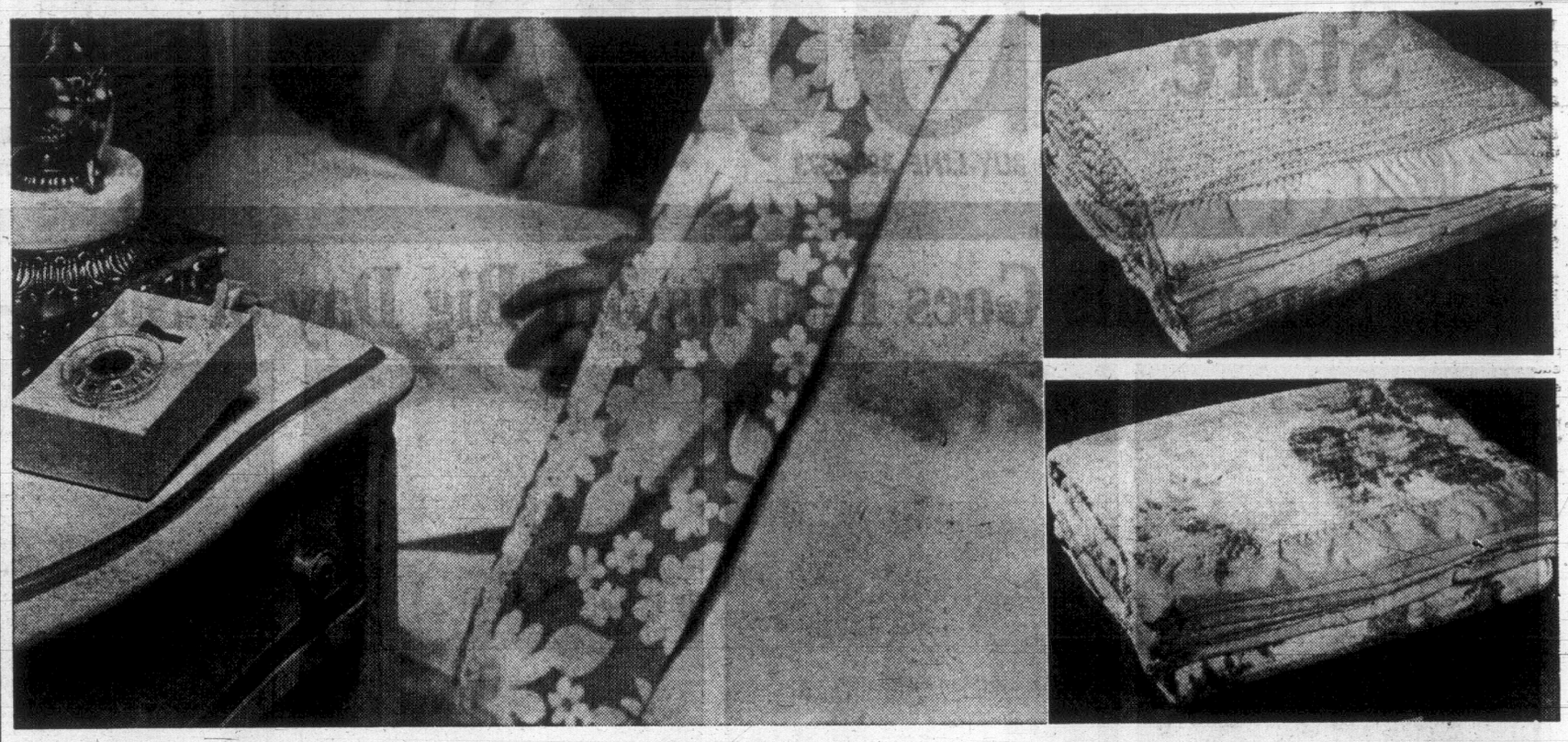

Coronet Electric Blankets Single or Dual Controls

Choose from three sizes in these cosy blankets that add so much comfort to sleeping, without adding uncomfortable weight. Made from a machine washable blend of rayon/cotton with Fabri-bond finish to reduce pilling and shedding, 5½ - inch nylon binding at top and firmly whipped at bottom edge. New fashion shades of rose, blue or avocado add a gay, decorator touch to bedrooms at home or cottage. C.S.A. approved . . . two-year guarantee. Sealed in polybags.

Twin size, single control. 62x84 inches. **Reg. 16.98.** **Sale,** each **13.39**

Double size, single control. 72x84 inches. **Reg. 17.98.** **Sale,** each **14.29**

Double size, dual control. 72x84 inches. **Reg. 21.98.** **Sale,** each **17.69**

Queen size, dual control. 85x90 inches. **Reg. 29.95.** **Sale,** each **23.89**

Esmond Thermal Blankets

So lightweight you'll hardly know they're on the bed . . . but you'll appreciate their amazing warmth from the cosy blend of viscose/acrylic. Non-allergenic, finished with wide nylon binding, in shades of blue, rose, avocado, antique gold or white, that are pretty enough to display as a throw on your bed.

Sizes 72x90 ins. **Reg. 7.98.** **Sale,** each **5.99**

Sizes 80x100 ins. **Reg. 9.98.** **Sale,** each **7.99**

Printed Thermal Blankets

The same cosy concept . . . warmth without weight . . . in such bouquet-fresh prints you won't want to hide them under your spreads. Viscose and nylon blend with brilliant "Contessa Rose" floral pattern on white ground, finished with matching nylon binding. Esmond quality, machine-washable, in size 72x90 inches. **Reg. 8.98. Sale,** each **6.99**

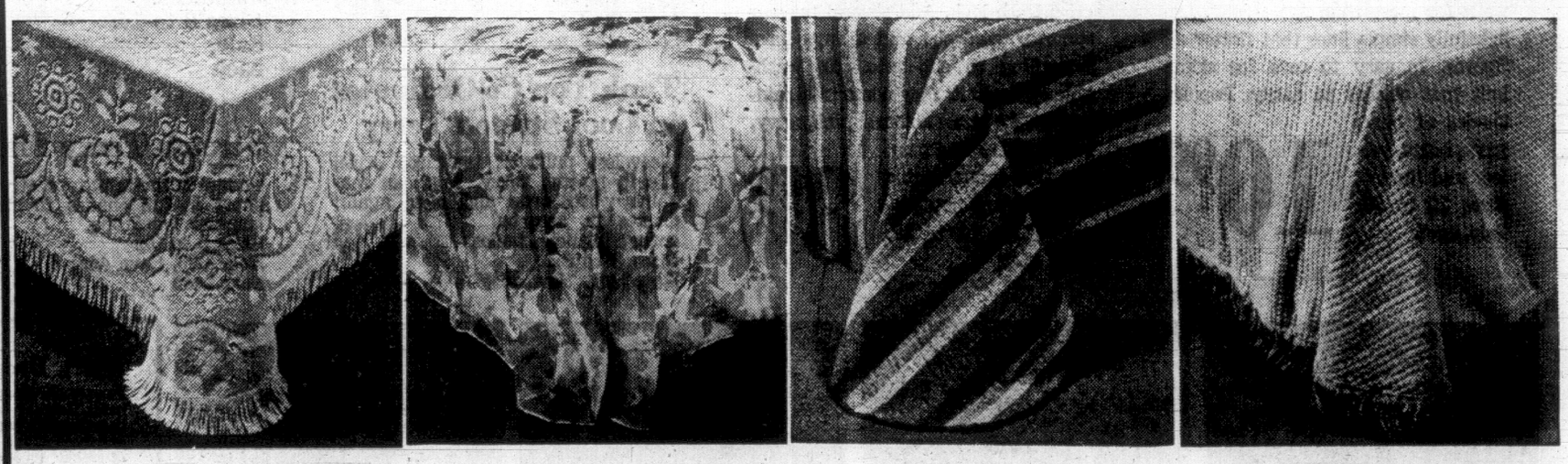

Heirloom-Type Bedspreads

Save 4.97, Reg. 18.95 — "Liberty Belle" reversible spreads made of pre-shrunk, machine-washable, hard-twist cotton in antique or snowy white; finished with rounded corners and deep self fringe. Lovely with traditional, Spanish or maple furniture. In two popular sizes: **Twin bed,** 80x110 inches; **Double** bed, 98x110 inches. **Sale,** each **13.98**

"Sheer Delight" Spreads

Save 7.00, Reg. 24.98—Fresh, light as a feather, polyester spreads with puff-quilted top filled with Fortrel and fully-gathered sides. Easy-care, hand or machine-washable (in gentle cycle) with little or no ironing. Blue, rose or gold print on sheer white, in sizes: **Twin,** 80"x80"; **Double,** 94"x108". **Sale,** each **17.98**

Acrylic/Cotton Bedspreads

"Fiesta" heavyweight throw style spreads that take plenty of rugged wear in children's rooms or at the cottage. Smart multi-stripes in blue, gold, green or red, with rounded corners. Washable (medium temperature) with little, if any, ironing. Sizes:

Bunk, 66"x90" **Reg. 9.98. Sale, each** **7.98**

Twin, 82"x110" or **Double,** 94"x110" **Reg. 14.98. Sale, each** **9.98**

Morgan Jones "Crochette"

Save 5.99, Reg. 19.98. Handsome cotton/rayon blend spreads with the look of fine hand crochet. Softly-textured, richly-fringed, machine-washable, tumble dry with no ironing. Gold, pumpkin, avocado, snow white, cornflower, carnation pink. Preshrunk sizes: **Twin bed,** 79"x110"; **Double bed,** 94"x110". **Sale,** each **13.99**

Replace Pillows with this Selection of Sizes, Fillings, Coverings . . . All Sale Priced!

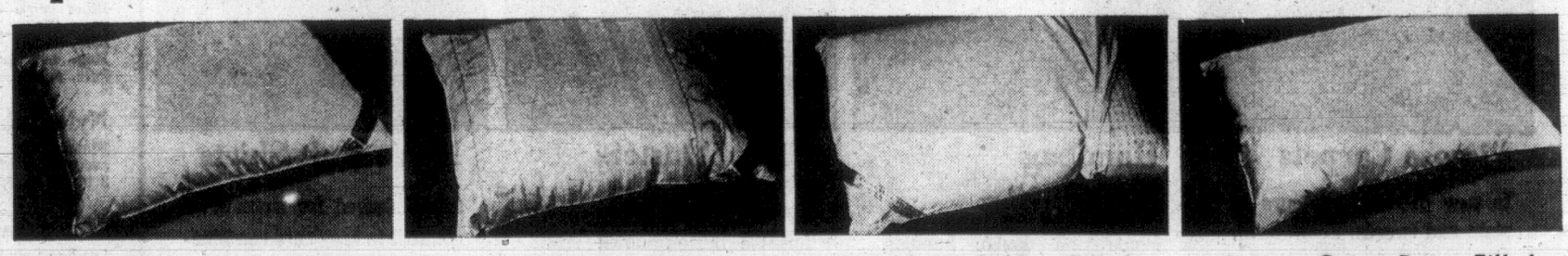

Chicken and Goose Filled

Reg. 60c. Reg. 2.98—Linen-finish, downproof ticking is plumply filled with goose and chicken feathers, piped at edges, in size 20x28 inches. Good comfortable quality for children's rooms or cottage. **Sale,** each **2.38**

4 Sizes Fortrel Filled

Non-allergenic and covered with delicate floral stripe cotton, piped at edges.
Youth size, 18"x25". **Reg. 4.98. Sale 3.73**
Standard, 20"x26". **Reg. 5.98. Sale 4.48**
Queen size, 21"x29". **Reg. 5.98. Sale 5.23**
King size, 21"x39". **Reg. 8.98. Sale 6.73**

Ventifoam Rubber Filled

Save 1.50, Reg. 5.98—Soft, resilient pillows with Sanitized core of foam rubber, moulded in one piece, with no uncomfortable seams. Covered with preshrunk broadcloth, zippered at one end. Size 24x15x6 inches. **Sale,** each **4.48**

Luxury Goose Down Filled

Save 4.99, Reg. 13.98. The ultimate in pillow comfort. Firmly packed goose down, covered with downproof, linen-finish ticking; delicately floral-patterned, finished with firmly piped edges. Pink or blue, size 20x26 inches. **Sale,** each **8.99**

Household Linens, Dept. 236, Third Floor

Eaton's Direct Telephone Line For Store Or Catalogue Shopping

BUY LINE 388-4373

Store Information, Dial 382-7141

Residents of Cobble Hill, Jordan River, Gulf Islands and Port Renfrew Dial Toll-free Zenith 15000

New Faces Appear in Black Power Movement

By AUSTIN SCOTT

WASHINGTON (AP) — Black student uprisings at campuses across the United States point up a trend toward decentralization of the Black Power movement.

New faces have been thrust into positions of prominence in recent months as such Black-Power advocates as Stokely Carmichael, H. Rap Brown and Floyd McKissick dropped from public view.

Carmichael has been out of the country since early this year travelling in Europe and Africa, where he and Miriam Makeba, his African-born wife, may eventually decide to stay.

Brown, sources report, is living quietly in New York City, making only an occasional appearance. He has just published a book, Die Nigger, Die.

McKissick, who quit as national director of the Congress of Racial Equality last year, is hard at work on his black Soul City project.

These were the people who took it upon themselves to spread the gospel when the words Black Power were a fearful-sounding slogan that sowed confusion among most who heard it, black and white.

The new faces don't do the kind of coast-to-coast preaching that Carmichael did, but they may feel they don't need to—Black Power has become a household word.

For example, when Carmichael was preaching Black Power in the heart of the ghettoes in the summer of 1966, only the most aware Negroes recognized the book Wretched of the Earth, by black psychologist Franz Fanon. Today, however, that bitterly written treatise on how non-whites must rebel against white oppression is a stock item in any ghetto bookstore along with such other stock items as the Black Panther newspaper, collections of the philosophy of Mao Tse-tung, and writings of Ho Chi Minh.

Labor Official Wins Scholarship

Victoria Labor Council secretary Larry Ryan has been awarded an $1,100 scholarship by the Canadian Labor Congress to undertake an eight-week university level course.

He leaves this weekend for the Labor College of Canada in Montreal. Course subjects include history, politics, economics and sociology.

Ryan, 49, is the first local labor official to win the award since the college opened six years ago. He was selected from a large number of applications across the country.

The labor college is operated jointly by the CLC, McGill University and the University of Montreal as an institution of higher learning for trade unionists.

EATON'S

EATON 1869•1969

Budget Store

Super Sale

THERE'S MORE FOR YOU DOWNTOWN

BUY-LINE 388-4373

Store Information 382-7141

Super Sale Goes Into Its 3rd Big Day of Super-Size Savings!

Short Sleeved Dresses Neat Carefree Styles

Smart carefree styles that can be worn for more than one season. Delightfully simple lines that flatter all figures. In easy to care for crimp knit that washes so easily. Popular shades of pink, navy, beige, yellow and lime. Sizes 12 to 20.
Sale, each 10.99

Washable Crimp Knit in Cool Sleeveless Styles

Simple cool styles that have that crisp fresh look. Add several to your summer wardrobe and always have something to slip into. In washable crimp knit, they come in a rainbow of the latest colours: pink, navy, beige, yellow and lime. Take advantage of this low price and buy several. Sizes 10 to 18.
Sale, each 8.99

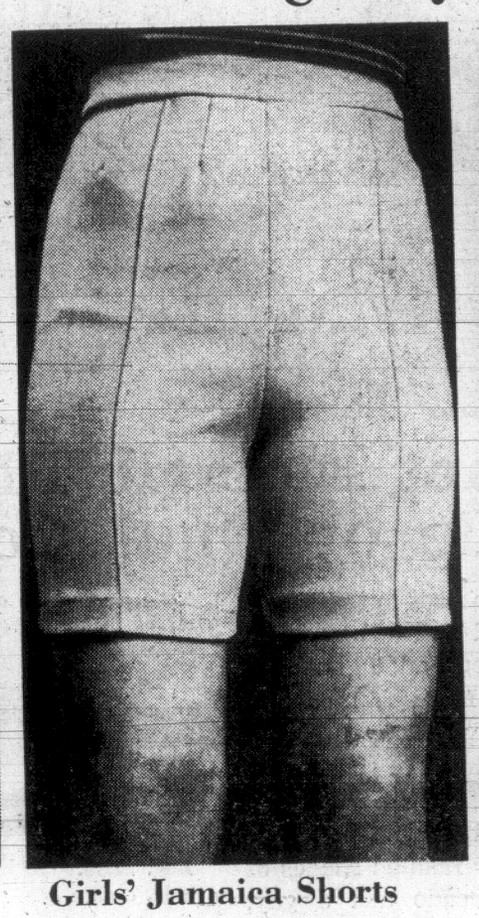

Girls' Jamaica Shorts

Smart and trim looking in easy to care for cotton twill. Banded waist, front zip closing, assorted colours. Sizes 8 to 14.
Reg. 2.99.
Save 48c.
Sale, each 2.49

Tank Top Co-Ordinates in Cool Stretch Terry

Sleeveless pullover, tank top style. It's in stretch terry. You can machine wash over and over again! Comes in assorted spring fashion shades. Sizes 3 to 6x.
Reg. 1.79. Save 40c. 1.39

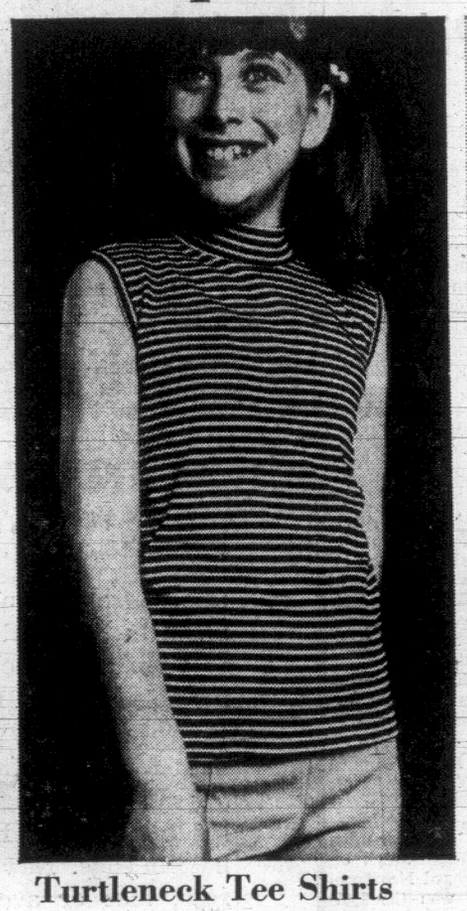

Turtleneck Tee Shirts

Cotton sleeveless, tops for the coolest summer ever! Assorted fashion stripes to team with Jamaicas. Sizes 8 to 14.
Sale, each 1.69

Stretch Terry Shorts

To match the tank tops, stretch terry short in fun shades to stock your summer wardrobe. Sizes 3 to 6x.
Reg. 1.79, Save 40c.
Sale, each 1.39

Men's Smart Sport Coats

In combinations of wools and wool blends. Tweeds, worsteds and hopsack. Patterns include plains, windowpanes, diagonals, tattersalls. Two or three button models. Blue, grey, gold, brown. 36 to 44.
Reg. 29.95 to 32.00.
Save 5.00.
Sale, each 24.99

Men's Dress Slacks

65% Dacron, 35% Avril hopsacking Perma-Press fabric with "Scotchgard" fabric protector finish for stain resistance. Slim or full cut styles in waist sizes 30 to 40, legs 29 to 32.
Reg. 11.99, Save 2.00.
Sale, pair 8.99

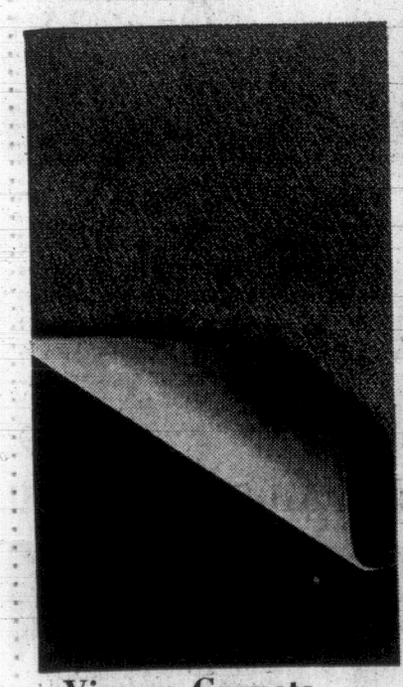

Viscose Carpets

In new decorator colours of plain and tweeds. Foam back, serged edges for longer wear.

6'x9'
Sale Priced, each 17.99
9'x12'
Sale Priced, each 36.99
9'x15'
Sale Priced, each 44.99

Handbag Clearance

In both small and large styles, single and double handles, vinyls and straws. Black patent, bone, beige, tan and white.
Sale, each 2.99

Comfy Slipperettes

Choose either soft or hard soles in casual and fancy styles. Assorted colours. S.M.L., XL.
Sale, pair 79c

Floral Dusters

Lounge around in this comfortable button down front style. In cotton sateen. Pretty print florals to choose from in blue, red and green. Sizes S.M.L.
Sale, each 3.99

Men's Knit Shirts

Short sleeved for summer comfort in easy care combination of cotton and Romalon. Permanent Press. White/navy, blue/navy, green/yellow, copper/white, orange/black. Sizes: S.M.L. XL.
Reg. 2.99
Save 100.
Sale, each 1.99

Men's Dress Shirts

Permanent Press for lasting freshness. Regular or button down collar. Contour body, cool cotton and polyester blend. New spring shades of yellow, blue and mint. Sizes 14½ to 17. **Reg. 3.59. Save 80c.**
Sale, each 2.79
4 for 9.99

Travel Rugs

Made in Scotland from 70% mohair and 30% wool for a light, cloud-soft cover up at spectator sports, travelling, picnicking! Fringed edges, assorted plaids. **Reg. 19.99.**
Save 5.00.
Sale, each 14.99

Girls' Suedine Jackets

Girls' sizes 3 to 6x and 7 to 14. Button front, two side pockets. Blue, beige or brown. **Reg. 3.99.**
Save 50c.
Sale, each 3.49
Reg. 4.99. Save 40c.
Sale, each 4.49

Nylon Shorts and Tops

Plain or printed stretch nylon in assorted colours. Sizes 3 to 6x. **Sale, pair** 99c

Men's Casual Shoes

Suedine uppers, foam rubber soles and heels. Three-eyelet tie or slip-on style. Riverbed, grey or black. Sizes 7 to 11. **Reg. 3.99.**
Save 1.00. Sale, each 2.99

Men's Walking Shorts

Perma-Press gabardine, with two slash pockets in front, two back pockets. Plain waistband. Green, brown or tan. Waist sizes 30 to 40
Sale, pair 3.69

Semi-Bulky Sweaters

Always handy for a cool day. Novelty pattern in classic cardigan style. Acrylic in pretty shades of white, turquoise and yellow. Sizes 36 to 40.
Sale, each 3.99

Downstairs Budget Store

Come in — Phone in — Shop Early for these Warm Weather Specials!

Weather: Mainly Cloudy, Few Showers

Victoria Daily Times

TODAY'S NEWS TODAY
Telephone 382-3131
Classified 386-2121

85th Year, No. 272 ★★★ VICTORIA, B.C., THURSDAY, MAY 1, 1969 —48 PAGES PRICE: 10 CENTS WEEKEND 15 CENTS

EVERYONE WILLING BUT NO TALKS SET

MONTREAL—Spokesmen for Air Canada and the striking workers today expressed a willingness to talk but no date has been set for the resumption of negotiations.

Michael Pitchford, chief negotiator for the International Association of Machinists and Aerospace Workers, said the union is still flexible in its demands.

An Air Canada spokesman said the company is willing to meet the union at any time, but "we haven't had any word from them yet".

Air Canada's entire fleet of 108 planes has been grounded since April 21. Officials say when the strike is settled it will take at least 48 hours to resume normal operations.

Legal Forum On Page 28

Divorce, mortgage and landlord-tenant problems featured discussion at the annual Legal Forum which drew a full house at McPherson Theatre Wednesday night. See page 28.

Floating NHA Rate Raked by Opposition

AIMING BRICK to repulse raid by conservative students seeking to halt sit-in at mathematics building of Columbia University is member of the Students for a Democratic Society. Raiders failed to oust students Wednesday night but sit-in ended peacefully today following court order for arrest of students inside. See story (AP Wirephoto.)

Surprise Move 'Dangerous'

OTTAWA (CP)—Political storm warnings are flying again over Parliament, with strong opposition to Prime Minister Trudeau's proposal to lift ceilings on National Housing Act mortgages.

Conservative Leader Robert Stanfield called the plan ludicrous and dangerous. New Democratic Leader T. C. Douglas described it as ridiculous and scandalous.

While removal of the ceiling —now 9¾ per cent—has been recommended by government advisory bodies for years, Mr. Trudeau's bill Wednesday proposing it to the Commons came as a surprise.

The bill embodies other previously-announced plans to extend the life of new housing mortgages to 40 years from the present limit of 35, and to make NHA guarantees available for mortgages on a wider range of housing.

Also announced earlier were changes in government regulations raising to $25,000 the amount that may be borrowed on a new house, and to $18,000 for an existing one.

NO HINT GIVEN

But neither in Mr. Trudeau's housing policy speech last week, nor in the government's resolution leading to introduction of the bill, was there mention of lifting the interest-rate ceiling.

The government's contention is that the ceiling tends to draw interest rates up to it. By announcing every three months what the ceiling will be in the following period, the government also was making it easier for lending agencies to justify increases.

The amendments, when passed by Parliament, will apply to new mortgages. Existing mortgages are unaffected.

Paul Hellyer, former transport minister, was not in the Commons when Mr. Trudeau introduced the bill. He quit the cabinet last week, effective Wednesday, protesting that Mr. Trudeau and the cabinet were unwilling to go as far as he would like to meet the combined crises of housing, urban development, pollution and inflation.

OTHER FEATURES

Besides removing all interest rate ceilings, Mr. Trudeau's amendments to the National Housing Act will:

—Add condominiums, hostels and dormitories to the kind of housing that can qualify for government-guaranteed mortgage loans.

—Halve existing insurance fees, now two per cent on the principal of mortgages to be repaid in monthly instalments.

—Raise to $15,000,000,000 from $11,000,000,000 the total amount of mortgages that may be insured, and raise to $6,100,000,000 from $5,200,000,000 the amount the federal treasury can lend directly.

—Extend NHA provisions to the purchase and improvement of existing houses, or other buildings used for student accommodation.

Continued on Page 2

Business Fears Inflation

By AB KENT
Times Business Editor

Removing the National Housing Act rate ceiling may produce more mortagage lending, but the effect will only aggravate inflation.

That was the response of Victoria financial men to an Ottawa proposal to eliminate the maximum limit of government-guaranteed mortage interest.

Housing in Canada, plagued by a shortage of investment funds and stiff interest rates on private lending, if proposed changes are acted upon, may enter a period of sharp expansion.

But the concept of ownership and the government's role in housing finance may also change.

RENTING EFFECT

If the maximum term of NHA mortage lending is extended to 40 years, the chances of young persons ever owning a home becomes less.

As pointed out by Bank of Nova Scotia manger James Strong, the effect may be simply the "people will be renting houses from NHA."

"I guess the average young couple doesn't care (about the ceiling rate), but I think it will add to inflation."

In any case, he felt, interest rates will not decline.

National Trust assistant mortgage manager Stan Lind agreed on that point, but he said trust companies at present have no trouble in securing funds for mortgage lending and are able to loan at the higher market rate.

If the NHA rate rises to the market level, this would be of little benefit to people of lower income who seek house financing, he said.

NO LONGER CHOICE

Douglas Peaker, president of Victoria Real Estate Board, said the effect may be to make the government underwriter of all mortgage loans, since the lender would no longer have a choice of rates and would try to make all loans qualify for the government guarantee.

He said is also could mean introduction of discounts on first mortgages, an expansion of the practice now applied by some.

Continued on Page 2

Moderate Gets N. Ireland Call

Times News Services

BELFAST—James Chichester-Clark, a moderate on the issue of equal rights for Northern Ireland's Roman Catholics, today was elected premier. He defeated hardliner Brian Faulkner by one vote.

Chichester-Clark won the governing Unionist Party's runoff 17 to 16 to replace his cousin, Terence M. O'Neill, as premier of this country torn by religious strife.

O'Neill, who quit after months of violence between Protestntsa and Catholics, was among the 33 casting ballots.

Chichester-Clark faces threats of violence between Protestants the months ahead.

The former major was supported by members of the party who stood by O'Neill in the Unionist split.

The decision was made at a 67-minute meeting of the Unionist party caucus in the committee room at Stormont, the Northern Ireland Parliament building on a hillside overlooking Belfast.

All 35 members of the party attended. All voted except the two contenders.

A gasp of surprise went up as chief government whip Roy Bradford announced the one-vote margin to reporters and politicians.

Bradford then said that on the suggestion of two Faulkner supporters the party decided unanimously to accept Chichester-Clark and to give him 100-percent support.

Chichester-Clark, emerging from the committee room, said this decision on unanimity was the big new factor in politics here.

"I have had a unanimous vote by the parliamentary party," he said.

He pledged that universal suffrage in municipal elections —the "one-man, one-vote" issue which has been the main rallying cry of the Roman Catholic-based civil rights movement —will be introduced before new municipal councils are elected.

Chichester-Clark indicated that these elections will be postponed to 1971 from 1970. Opposition leaders representing the Nationalist minority — mainly Roman Catholic—already have said they would accept a postponement if it were needed to redraw electoral boundaries and end gerrymandering.

Crackdown Ousts Student Sit-Ins

By United Press International

Militants occupying Stanford and Columbia University buildings beat hasty retreats today when confronted at Stanford with a phalanx of 100 police and at Columbia with an arrest warrant signed by a New York State supreme court justice.

VOTED TO LEAVE

An occupation force of 250 voted to leave Encina Hall at Stanford, rather than be arrested. They had taken over the building a few hours before by smashing through several glass doors.

New York Supreme Court Justice Charles Marks signed an arrest order after Students for a Democratic Society members who had occupied two Columbia buildings failed to show up in court to show cause why they should not be held in contempt for violating an injunction against such takeovers.

"The court cannot close its eyes to what has taken place at Columbia University," Marks said in ussuing the arrest order.

It was the first time outside police had been called to the Stanford Campus during the current round of campus rebellions.

University president Kenneth Pitzwer said the action was taken "with great reluctance and genuine regret."

At Stanford the police were accompanied by faculty observers on hand "to help protect the rights of the students."

The occupation force, all of whom were placed under immediate suspension, regrouped on the lawn after the surrender and taunted the police.

The Columbia students, who began their sit-in Wednesday, apparently had been slipping out of the buildings all morning. Shortly before noon the last holdouts rushed quickly and in disarray from the buildings.

NEWS BRIEFS

Tregoff Paroled

CORONA, Calif. (AP)—Carole Tregoff, convicted with her lover, Dr. R. Bernard Finch in the 1959 murder of his wife, was paroled from prison today.

Transplant Dies

TORONTO (CP)—Pietro Ongaro, 42, Toronto's first heart transplant patient, died early today in Toronto Western Hospital.

Judge Removed

TORONTO (CP) — Judge Lucian Kurata has been removed from the bench of the Ontario provincial court, Attorney-General Arthur Wishart said today.

Gorton U.S.-Bound

CANBERRA (Reuters) — Prime Minister John Gorton of Australia left Canberra by air today for talks with President Nixon in Washington—a discussion postponed last month following the death of Dwight D. Eisenhower.

Russian Might Missing In Peaceful May Day

MOSCOW (AP) — Leonid Brezhnev, Communist party leader, gave a precedent-breaking May Day speech in Red Square today as the Soviet Union sought to play down its military image in the wake of the invasion of Czechoslovakia.

For the first time the annual workers' parade past Lenin's Tomb was not preceded by a military display, and Brezhnev replaced the Soviet defence minister as the speaker for the occasion.

Ambassadors from the countries of the North Atlantic Treaty Organization were present. They had boycotted the last big Red Square celebration, on Nov. 7, the anniversary of the Bolshevik Revolution, as a protest against the invasion of Czechoslovakia.

The Communist party's general secretary refrained from direct attacks on the United States, China or any other country. The closest he came was to express "the sympathies and support of the Soviet people" for "the patriots fighting against imperialist aggressors in South Vietnam . . . the Arab peoples fighting against imperialism . . . the men of the liberation armies in Angola and Mozambique."

CROWD PACKS SQUARE

Brezhnev told the crowd of 10,000 packing the square that the Soviet government is dedicated to the relaxation of international tensions, the settlement of international questions by negotiations and to peaceful coexistence.

Premier Alexei Kosygin stood on Brezhnev's left and President Nikolai Podgorny on his right, the usual order. Defence Minister Andrei Grechko was among the other politburo members and government ministers on the tomb.

Continued on Page 2

Snap Elections Irk Chief Grit

B.C. Liberal Leader Pat McGeer wants to transform Canadian election customs by taking away a government leader's right to call snap elections.

He told the Liberal Men's Club in Vancouver Wednesday that federal and provincial elections should be held four years apart by law.

And no government defeated on the floor of the House should be allowed to resign automatically.

McGeer said a floor defeat should require the government to withdraw the objectionable proposal "and carry on".

But he proposed that floor defeat on a major money matter should entitle the government to an option of carrying on or calling a special election.

McGeer said the provincial governments require municipalities to hold elections at fixed dates "and there is no reason why provincial and federal governments should not fix election dates in a similiar way.

"For too long, politicians have been hiding behind false traditions saying that every government must win every vote on every minor matter or chaos would result.

"But the vital thing is to carry on government in a commonsense way, accepting programs that a majority of members think wise and rejecting those they think bad."

McGeer said the tradition of allowing a government leader to decide when to hold an election has been seriously misused by men like Premier Bennett to perpetuate themselves in power.

"Snap lections are called by the party in power to serve that party, they are never called to serve the public," he said.

"Snap elections have been called by Premier Bennett after surveys have showed his party is not in trouble.

"When the government has a mess like the Commonwealth Trust fiasco on its hands, it will naturally be tempted to seek election before awkward truths emerge."

He contended snap elections "manipulate the public", disenfranchise thousands of citizens because voter lists are not up to date and inhibit the search for best candidates by all parties.

"Often the best candidates are not available on short notice and it follows that poorer candidates are nominated and elected," McGeer said.

"The public are always the losers as a result of such a situation," he said.

No guns in Moscow fer th' parade? Mebbe they ain't back from Prague yet.

★ ★ ★

That's quite a shoppin' list th' city has. Lucky it ain't cash an' carry.

★ ★ ★

Convention centre c'd be one o' them things y' wonder how y' got along without 'em back when y' were gettin' along without 'em.

Don't Forgive Rioters, Agnew Tells Colleges

By DAVID S. BRODER

LEXINGTON, Ky. (CP) —Vice-Pressident Agnew, assailing college administrations for their "infirm" response to campus demonstrations, said Wednesday that Congress would be perfectly justified in cutting off fianancial aid to students and colleges that exceed "the limits of permissibility."

Agnew told a press conference, preceding the three-day meeting of the Republican governors association here, that university presidents and faculty bodies have been too slow in seeking police assistance and too free in finding excuses for student rioters.

Citing Cornell University as an example, the vice-president said the faculty decision to grant amnesty to violators of campus rules "is a great device for encouraging future explosions" a very serious inducement to further unlawful conduct."

Agnew's statement was the second hard-line against campus unrest by administration leaders in as many days. Tuesday, President Nixon told the Chamber of Commerce of the United States that colleges need presidents "with the backbone to stand up against" the dissenters.

Agnew said he saw "no special role" for the federal executive branch in coping with the wave of campus disorders. But "where federal monetary assistance is being channelled into institutions — private or public — Concress is entitled to take a look," Agnew said.

"If they find a particular institution is moving beyond the limits of permissibility, they are entitled to consider if they should continue to finance that institution," he said.

Agnew specified that he meant to include both aid to individual students and assistance to the universitites in referring to a fund cutoff.

BEYOND LIMITS

Asked if the events at Cornell — where an armed group of Negro students occupied a university-building — were an example of conduct "beyond the limits of permissibility," the vice-president said, "I don't think there is any doubt things have gotten beyond permissible limits when violence or law-breaking takes place — and I don't single out Cornell alone. I think it's happened at other campuses."

"We've adopted a philosophy that has allowed this campus disorder to breed upon itself," he said. "In general, administrations have been rather infirm in the way the've handled these disputes."

Agnew said he disagreed with the view that a university or faculty should be allowed to decide when police are called onto a campus. He said any student "who is assaulted or whose rights as a citizen are impaired" by a demonstrator has a right to police assistance and to institute prosecution on his own, "and it's nobody's business but his."

At present, Agnew said, "there's a general feeling in the country that you're some sort of fink if you complain about being pushed around by a campus rioter."

$8.5M Five-Year Plan Goes to Vote June 28

By JIM HUME

Victoria city taxpayers will be asked to approve an $8.5 million five-year capital budget Saturday, June 28.

The budget, which will control capital borrowing and spending over the next five years, was presented to a special city council meeting this morning.

The first capital budget approved in 1964 totalled $6.8 million.

The report was compiled over the past few months by members of council, city manager Dennis Young, treasurer James Bramley and department heads.

The budget referendum, if approved, will clear the way for in excess of $11 million capital spending between now and 1973.

Presenting the budget Young said although the gross program exceeded $11 million, some $4 million was already available to the city from other sources, cutting the actual borrowing requirements to $8.5 million.

And $1.5 million of that was for the downtown parking debt, which is recoverable from operating revenues.

Even at $11 million the capital budget is about half the amount the city should be spending on capital priorities over the next five years, the city manager said.

On the first series of reviews of department priorities Young said "their total estimated cost computed on the basis of today's values closely approached $20 million and was far in excess of our financial resources."

But, he added, although the city couldn't afford to do all it desired to do, a five-year plan was essential if the mill rate and taxes were to be held in tight control as they have for the past four years in the city.

Victoria struck its 1969 general and debt mill rate Tuesday holding it on the line for the fourth year in a row.

On the fact that the city would have to cut capital expenditures to an amount the taxpayer could afford Young said the circumstance was not uncommon across Canada.

"Regrettably this is not a circumstance uncommon to Canadian local governments of today where the burden of providing basic services for a growing and rapidly urbanizing nation are thrust on the shoulders of a level of government whose main source of revenue is the regressive property tax," Young told council.

"Notwithstanding this, if Canadian cities and Victoria in

Continued on Page 3

INDEX

Ask the Times	13
Births, Deaths	37
Classified	37
Comics	33
Dear Abby	26
Entertainment	34
Finance	6, 7
Home Garden	33
Island	35
Mayse	13
Penny Saver	26
Sports	16, 17, 18
TV, Radio	38
Weather	2
Women	25, 26

TORONTO MARKET TRADING

In addition to The Canadian Press reports of the full Toronto trading, market quotations are also supplied by the Canadian Investment Dealers' Association; Richardson Securities; Pitfield, McKay, Ross and Co.; Royal Bank; Pemberton Securities Ltd.; Hagan Investments Ltd.; A. E. Ames and Co. Ltd. and Vancouver Stock Exchange.

TORONTO 1:40 P.M. STOCKS
Toronto Stock Exchange—May 1

Quotations in cents unless marked $. z—Odd lot, xd—Ex-dividend, xr—Ex-rights, xw—Ex-warrants. Net change is from previous board-lot closing sale.

INDUSTRIALS

Stock	Sales	High	Low	1:40 p.m.	Net Ch'ge
A—B					
Abitibi	5613	$11⅞	11⅝	11⅞	+ ⅛
Abitbi 7½p	205	$55	54½	54½	— ½
Acklands	1815	$18⅞	18⅝	18⅝	+ ⅜
Ackind 2p	1100	$19¾	19¼	19⅜	+ ⅛
Acres Ltd	960	$18¼	18	18¼	+ ⅛
A.G.F.M	100	$9	9	9	+ ⅛
Agra Vegt	7958	$9¾	9	9½	+ ⅛
Aimco Ind	3302	$20	19⅝	20	+ ⅛
Alta Gas T	1510	$42⅞	42⅜	42⅞	+ ⅜
Alta G D p	1416	$125	124	124	—2½
Alta Gas w	2112	$12⅞	12⅜	12⅞	+ ⅜
Alta Nat	26	$25¼	24½	24½	
Algo Cent	110	$9⅝	9⅜	9⅜	— ⅛
Algoma St	3168	$19	18⅝	19	+ ⅛
Algon	500	$5⅜	5½	5⅜	+ ⅛
Algonq w	200	40	40	40	
Alcn Al	19478	$35¼	32½	35	+ 1
Alcan pr	2335	$38½	37¾	38½	+ ⅛
Anglo-cn	900	$7½	7⅜	7½	
Anglo-c pr	600	$16½	16	16	— ⅛
Ang CT 26S	220	$34¾	34¾	34¾	
Ang CT 29D	210	$37	37	37	
Aquitaine	2235	$19¼	19	19¼	+ ¼
Argus	370	$24	23½	24	+ 1
Args 250 p	160	$36½	36	36	+ 1
Argus B pr	170	$38½	38	38½	+ ½
Argus C pr	300	$14¼	14¼	14¼	+ ¼
Asbestos	225	$24¼	24¼	24¼	+ ¼
Atco Ind	290	$15½	15½	15½	
Atl Sugar	3310	$6⅝	6¾	6⅝	
Atl Sug A	315	$14½	14½	14½	
Atl Sug pr	40	$59	59	59	+ ⅜
Atl Sug wts	1700	225	215	225	+10
Auto Elec	1375	$17⅜	17	17	— ⅜
BahC D	39900	78	72	72	— 5
Bank Mtl	6978	$15¼	15	15¼	+ ¼
Bank N S	2405	$24½	24⅛	24⅜	— ⅝
Barb-Ell	z2180	180	180	180	
Bartaco	2540	$20	19⅝	19¾	+ ⅛
Bathrst p	100	$13⅜	13⅜	13⅜	
Beaver L	1188	$18½	18⅜	18½	+ ⅛
Becker B p	550	$14½	14	14	— ½
Belding L	500	$15	15	15	— ¼
Belding Wt	700	485	485	485	+ 5
Bell Canad	8333	$49⅜	49¼	49½	
Block Bros	3593	$24½	23¾	24⅝	+ ⅛
Bow Valy	655	$26½	25½	26½	+1¼
Bramalea	3095	$10⅝	10⅜	10½	+ ¼
Brazil	28637	$24⅜	23½	23⅞	+ 1
Brdg Tnk pp	30	$29¾	29¾	29¾	+1⅜
Bright	25	$105	105	105	
BC Forest	211	$39⅜	39⅜	39⅜	
BC Sugar	1185	$58	56⅝	57⅜	+ ¼
BC Phone	660	70	68	70	+2¼
BCPh 6 pr	210	$86½	86½	86½	
BCPh 4¾ p	220	$60½	60½	60½	
BCPh 1956	25	$66½	66½	66½	— 1
BCPh 6.80	725	$26¼	26	26	
Brinco	1509	$5⅞	5⅝	5⅞	+ ⅛
Bruck A	220	$19½	19½	19½	
Burns Fds	450	$25	25	25	
C—E					
Cad Dev	15528	$12½	11⅞	12¼	+ ¼
Cad Dev b p	2133	$18⅝	18¼	18⅜	+ ⅛
CAE Ind	1785	$9½	9	9	
Calgary P	1075	$25½	24⅞	25	+ ⅛
Calvrt Dle	5200	160	150	160	
Cambridg	z10	$9½	9½	9½	
Campeau	1990	$9½	9⅜	9½	
CD Sugar	228	$41	41	41	
Can Bread	195	$25¾	25¾	25¾	
CC Cem	13615	$35⅝	35¼	35⅜	— ⅛
Can Cem p	246	$20½	20½	20½	
Can Malt	245	$20¼	20¼	20¼	— ¼
Can Malt p	360	85	85	85	— 1
C Packrs	625	$19	18¾	19	— 1
Can Perm	4550	$14¼	14	14¼	+ ¼
CSL	25	$35⅝	35⅝	35⅝	
CSL pr	z10	460	460	460	
C Brew	73001	$11½	10⅞	11⅜	+ ⅛
C Brew Ap	175	$34½	34⅛	34⅛	
Cdn Can A	100	$8	8	8	
C Chem w	3850	445	435	445	+10
C Coniaur	400	115	110	110	— 5
Cdn Equty	2700	$13⅜	13⅜	13⅜	— ⅛
C Curtis	1700	175	170	170	
C Goldale	3925	$34⅜	34⅛	34⅜	+ ⅛
C Hydro	2892	$30⅛	29⅝	30⅛	+ ⅛
C Imp Bank	4113	$22	21½	21½	— ½
C Ind Gas	5400	$10⅝	10½	10⅝	+ ⅛
C Ind Gas p	z25	$24¾	24¾	24¾	
CIL	810	$18	17⅜	17⅝	— ⅛
C Interurb	250	$6⅜	6½	6⅜	+ ⅛
C Intrurb p	525	$12⅜	12¼	12⅜	
C Marconi	625	$6¾	6⅛	6¼	— ⅛
CP Inve pr	9061	$36	35½	35⅝	+ ⅛
CP Inve wt	9805	995	980	985	
CPR	2060	$86¾	86	86¼	+ ¼
CPR $3. pr	1200	$9⅞	9⅝	9⅞	+ ⅛
CPR UK P	200	$7¼	7⅛	7⅛	
C Refract	200	$14	13½	14	+ ⅛
Cdn Salt	200	$17½	17½	17½	
Cdn Tire A	631	$63½	62½	62½	—1½
C Utilies	200	$44	44	44	
C Vickers	100	$10	10	10	— ¼
CWN Gas	550	$17½	17¼	17½	
CWN G 4 pr	z25	$11¼	11¼	11¼	
CWN 5½ p	z50	$14¾	14¾	14¾	
C Westing	935	$15¼	15	15	— ¼
Canron	2075	$20	19⅝	19⅝	— ⅛
Cap Bdg	10240	$7⅞	7½	7⅝	
Cara	850	$13	12⅞	12⅞	— ⅛
Carrier JD	2340	$18½	18¼	18½	
CDRH Ltd	6688	$18	17¼	18	+ ⅝
Cti Fund A	100	$15⅞	15⅞	15⅞	+ ⅜
Chemcell	3175	$13¼	13⅜	13½	+ ⅛
Chem 175 p	100	$25	25	25	
Chrysler	100	$54⅜	54⅜	54⅜	+1⅜
Clairton	2275	185	180	180	— 5
Coch-Dun	25	$42	42	42	
Codville A	100	$7	7	7	— ⅝
Columbia	1750	$7¼	7	7¼	+ ¼
Columbi p	1390	$18¼	18¼	18¼	
Cominco	4476	$35⅝	34⅞	34⅞	+ ⅛
CH Inns	10515	$14½	14⅜	14½	+ ⅛
Computel	1700	$36½	36	36	
Computr	250	$29¾	29	29	— ⅝
Conduits	300	370	370	370	— 5
Con Bath	5311	$28	27½	27¾	+ ¼
Con Bath w	6460	445	435	440	
Con Bldg	4700	465	440	445	+10
Con Bldg p	1470	$5½	5½	5½	— ¼
Con Bldg w	9219	120	110	110	+ 5
Con Textle	100	$15	15	15	— ¼
Cons Gas	3310	$18⅝	18⅜	18⅜	
Con Gas A	50	$85⅛	85¼	85⅜	—3½
Con Gas B	25	$85½	85½	85½	
Corby vt	275	$30½	30⅜	30½	+ ⅜
Corby B	50	$30	30	30	—1¾
Coronatn	4150	310	300	305	
Coron 2w	250	68	68	68	
Cosmos	800	$7½	7½	7½	
Costain	1800	$6⅞	6¾	6¾	— ⅛
Crain R L	540	$15⅜	15½	15½	— ¼
Crestbrk	500	$17⅞	17⅝	17⅞	+ ¼
Crush Intl	7885	$13	12½	12⅝	+ ¼
Cummins	900	$13⅜	13¼	13⅜	+ ⅛
Cyg A	13557	$11¼	10⅝	10⅝	— ⅛
Cygnus B	5010	$12	11¾	11⅞	+ ⅛
Cygnus pr	250	$44	42½	42½	— 1½
Delta Elec	400	340	335	335	+15
Distl Seag	825	$51⅞	51⅝	51⅞	+ ⅝
Dome Pete	270	$94	94	94	—1¼
D Bridge	1130	$17½	17½	17¾	— ⅛
D Coal pr	150	$12½	12½	12½	+ ⅛
Dofasco	8156	$25⅜	25⅛	25⅜	+ ⅛
Dofasco p	50	$73¾	73¾	73¾	—1¾
Dom Glass	961	$21⅛	21	21½	+ 1
D Glass pr	100	$21⅝	21⅜	21⅝	+ ⅜
D Lime w	800	85	85	85	— 5
D Magnes	250	$5⅞	5⅝	5⅞	
Dom Store	925	$14¾	14⅝	14⅝	
Domtar	6087	$15⅝	15⅜	15½	— ⅛
Domtar pr	245	$15¼	15¼	15½	
D Textile	1620	$17¼	16⅝	17⅛	+ ⅛
Donlee M	300	$20¼	20¼	20¼	
Douglas L	225	$7⅜	7¼	7¼	
Dupont	520	$37⅜	37	37½	+ ⅜
Dusthane	50	$25⅜	25⅜	25⅜	
Dylex Div	40	$25¼	25¼	25¼	— ¼
Dylex D A	1110	$24	23½	23½	— ½
E-L Fin	1260	$15	14⅝	14⅝	— ⅛
E-L Fin w	5349	740	730	740	+ 5
Electro ltd	2600	$30	29½	29½	+ ⅛
Electro p	50	$78	78	78	+ 3
Erie D	650	$25	24½	24⅝	— ⅜
Erie D A	275	$25	25	25	
Exquisite	405	$8½	8½	8½	— ⅛
Exquite w	1100	140	135	135	—10
F—J					
Falcon	4520	$128	126	127¼	+1¼
Fam Play	4316	$16½	16¼	16½	+ ⅛
Fed Farm	1200	$7⅞	7⅞	7⅞	— ⅛
Fed Frm w	200	300	300	300	— 5
Fed Grain	700	$7⅞	7⅞	7⅞	
Fleet Mfg	2500	305	295	305	+15
Ford Cnda	348	$310	308	308	— 1
F Seasons	2055	$17⅛	17	17¼	+ ¼
FPE Plon	280	$26	25⅜	26	+ ¼
Fraser	775	$25¼	24⅝	25¼	+ ¼
Freiman	300	$6⅜	6⅜	6⅜	+ ⅛
Galt Mf Irn	800	$12	11	12	+ ½
Gen Baker	240	$7¼	6⅞	6⅞	
Gen Distrb	310	$17⅝	17⅜	17⅝	— ¼
GMC	605	$88	87¼	88	+ ½
G Stl Ware	110	$17	17	17	+ ¼
Genstar L	33	$16¼	16¼	16¼	+ ¼
Gnstar L w	290	775	755	775	
Gnstar L p	100	$14¼	14¼	14¼	+ ¼
Ingalls	1300	$13⅜	13⅜	13⅜	+ ¼
Inland Gas	520	$16¼	16	16¼	+ ⅛
Inspiratin	7900	125	120	120	
Inspirazt p	100	$14¼	14¼	14¼	+ ¼
Int Bronze	250	$30	30	30	+ 4
Int Bronz p	150	$30	29½	30	+5½
IBM	27	$350½	350½	350½	—1½
IMC	275	$19	19	19	
Int Nickel	7417	$42⅞	42	42⅝	+ ⅝
Int Util	3350	$41⅜	41⅜	41⅜	+ ⅛
Int Util A	200	$44	44	44	
Int Util pr	270	$41¼	41	41	
Ipr Dis	15650	$6	5⅝	5⅝	+ ⅛
Intpr D6lw	600	215	210	210	—10
I PL	17311	$18¼	18¼	18½	— ¼
Int Pipe w	4050	950	925	935	—15
Ip SP	25535	$6⅛	5⅜	6⅛	+ ⅛
Intpr Stl pr	530	$21½	21	21¼	+1¼
Inv Grp A	3650	$11⅜	11⅛	11⅜	— ⅛
In Ovrseas	1721	$53½	53⅜	53⅝	+1⅜
ITL Ind	6410	$21⅜	20⅝	21⅜	+ ⅝
James Stl	1440	$12⅜	12¼	12⅜	+ ⅛
Jefferson	1795	$24⅞	23⅝	23⅝	— ⅝
Jeffersn w	150	$17	17	17	+ ⅛
Jockey C	3250	$5½	5¼	5⅜	
K—N					
Kaps Tran	1485	$20¼	20⅜	20¼	+ ¼
Keeprite P	1810	$13¼	12⅝	12⅝	— ¼
Kelly D A	1300	$7⅞	7⅝	7⅞	+ ⅛
Kelsey H	325	$17⅛	17	17⅛	
Kenting	550	$18¼	18	18	+1⅝
Kotfler	420	$49¾	49⅛	49⅝	— ⅛
Labatt	710	$25½	25	25½	+ ½
Labatt pr	275	$27⅛	27	27⅛	
Lafarge	200	$13¼	13¼	13¼	— ⅜
LOnt Cem	900	420	410	410	— 5
Lau Fin	2381	$6⅝	6⅜	6⅝	+ ⅛
Lau Fn 140	150	$15½	15½	15½	
Lau F 2.00	416	$23½	23½	23½	
Leigh Inst	755	$50¾	50	50¼	— ¼
Levy	50	$31	31	31	
Levy A pr	200	$8⅝	8⅝	8⅝	+ ⅛
Life Invest	200	$10	10	10	
Life Inv wt	100	300	300	300	
Livingsto	170	$42	41½	42	+ ⅛
Living pr	150	$45	45	45	
Living wts	315	$34	33	34	+2⅜
Lob Co A	300	$6⅞	6¾	6¾	
Lob Co B	2030	$6⅞	6¾	6¾	+ ⅛
Lob Co pr	75	$33⅛	33¼	33¼	
Lob G A pr	455	$20	19½	20	+ ⅛
Locana	200	180	180	180	
Loeb M	855	$8	7⅞	8	
Maclarn A	1100	$20½	20¼	20½	+ ¼
Maclarn B	250	$21	20¾	21	
Maclarn M	4630	$17	17	17	
MB Ltd	4815	$39½	39	39½	+ ⅛
Magna El	425	$15¾	15⅜	15¾	+ ¼
Magnetics	2350	380	375	380	+ 5
Major H D	550	345	340	345	+15
Manoir In	500	340	340	340	—10
M Lf Gard	260	$31½	31½	31½	+ ½
M Lf Mills	200	$30¾	20½	20½	— ⅛
Maritime	z100	$18	18	18	
Markboro	1400	$9½	9¼	9¼	
Markbro w	450	615	610	615	—10
Mass-Fer	6149	$23⅜	22¼	23¼	+ ⅜
MEPC	300	$5½	5½	5½	
MEPC p	100	$18½	18½	18½	+ ¼
Melchers	250	$14⅜	14⅜	14⅜	
Met Stores	150	$43	39⅝	43	+ ¼
Met Stors p	z25	$19	19	19	
Met Str 67 p	100	$19	19	19	
Milt Brick	600	$9⅝	9¼	9½	— ⅛
Mindustri	z25	$12	12	12	
MLW Wor	250	$17¼	17¼	17½	
Moison A	505	$25⅝	25½	25⅝	+ ⅛
Molson B	145	$25	25	25	
Mon Life	95	$25⅜	25⅝	25⅜	
Montex	650	220	220	220	+ 5
Montex w	2799	125	120	125	
Moore	2985	$32¾	32⅛	32⅝	+ ⅛
Moore A	325	$22	22	22	— ¼
Murphy	z40	$8⅝	8⅝	8⅝	
Mrphy pr	60	$28½	28¼	28¼	+ ¼
Nabrs Dig	1100	$20½	20½	20½	
NaChrs I	975	$10	10	10	
Nt Contain	100	$9⅝	9⅝	9⅝	
Nat Drug	1025	$11⅞	11¾	11⅞	+ ⅛
Nat Trust	200	$23½	23¼	23½	— ¼
Neonex I	3860	$14¾	14⅜	14½	— ¼
NB Tel	156	$12⅞	12⅝	12⅝	+ ⅛
N Provid D	1300	225	225	225	
Nia Wire	100	$23	23	23	—2½
Noranda	2885	$36	35⅝	35⅝	— ⅛
Nor Ctl G	6717	$19⅞	19⅝	19¾	
Nor Ctl A p	200	$31½	31½	31½	+ ½
Nor Ctl B p	600	$38	37¾	38	+ ⅛
Nor Ctl wts	1250	$12	11⅝	12	+ ⅛
Nor Tar Ch	300	$9¼	9	9¼	+ ⅛
NW Util p	125	$57	56½	56½	+ ½
NS L P	375	$9⅝	9½	9½	— ⅛
O—S					
Ocean Cm	100	$23	23	23	
Okanagan	800	460	460	460	
OSP Ind	2425	$30½	30	30⅝	+ ⅛
Oshawa A	1795	$34¼	34	34	— ¼
Oshawa w	275	$12	12	12	
Overind 2 p	100	$5½	5½	5½	
Pac Pete	3387	$37¼	37	37	+ ⅛
Peace Riv	2700	$6	6	6	+ ⅛
Pembina	1025	$19¼	29	19¼	+ ⅛
Pembina p	70	$45	45	45	
PC Jwl A	50	$29¼	29¼	29¼	
Petrofina	400	$19½	19½	19½	
Phillips Cb	100	$7⅞	7⅞	7⅞	+ ⅛
Pitts Eng	200	$24½	24½	24½	— ¼
Poto Eng	100	$17	17	17	
Pow Cp	20110	$15¼	14⅝	15	+ ⅜
Pow C 5 pr	1200	$15½	15¼	15¼	— ⅛
Prem Iron	100	$5	5	5	
Price Com	2700	$16⅝	16¼	16⅜	+ ⅛
QN Gas	1589	$20	19⅛	19⅜	+ ¼
QNG 5½ pr	50	$68	68	68	
QN Gs 63w	1500	935	910	930	+20
QN Gs 66w	1010	815	800	815	+ 5
Rank Org	3100	$11	10⅞	10⅞	— ⅛
Rapid Grp	z10	475	475	475	
Readers D	325	$7⅞	7⅞	7⅞	— ⅛
Reed Oslr	625	$22½	22¼	22½	+ ⅛
Reitman A	25	$13	13	13	
Reveistk	165	$26	26	26	+ ⅛
Revenue	9295	$19¼	18½	18⅝	— ⅛
Rileys D	355	$14½	14½	14½	
Rolland	100	$8½	8½	8½	
Ronald Fd	650	$21	20½	21	+ 1
Rothman	2960	$22⅞	22⅜	22⅝	+ ⅛
Rothmn w	450	725	715	720	+20
Rothm A p	175	$92	92	92	
Royal Bnk	2487	$23½	23¼	23½	
Royal Trst	265	$25⅞	25⅝	25⅝	+ ⅜
Russell H	150	$20¼	20¼	20¼	+ ⅜
StL Cem A	250	$28½	28½	28½	— ⅛
St Maurice	2800	260	260	260	
Saywette	850	$7¼	7⅛	7¼	+ ¼
Schlder B p	1125	$9	8⅝	8⅝	
Scintrex	1300	$17	16⅝	17	+ ⅛
Scot York	3260	$23	22	22	— ⅝
Scot Lasal	100	$28	28	28	+ ⅜
Scot Paper	325	$27	27	27	+ ½
Seaway M	950	$26¼	25½	26	+ ½
Swawy M p	1950	$9¾	9⅝	9⅝	— ⅛
Seawy M w	324	750	735	750	+15
Secur Cap	3700	$9⅞	9⅝	9⅝	
Selkirk A	100	$15	15	15	
Shell Inv p	750	$26½	26½	26½	
Shell Inv w	2370	$12⅜	12⅜	12⅜	
hell Can	5610	$26¼	25½	26¼	+ ⅜
Shully's	520	$17⅜	17	17⅛	+ ⅛
Silverwd A	1580	$24⅝	24⅝	24⅝	+ ⅛
Silverwd B	200	$25	25	25	+ ⅛
Simpsons	840	$39⅜	38⅝	38⅝	— ⅛
Simpson S	177	$31¼	31	31¼	+ ¼
SKD Mfg	100	$7½	7½	7½	
Skyline H	1200	$9¼	9¼	9½	
Slater Stl	4670	$17	16½	16⅝	+ ⅛
Slater B pr	100	$14¼	14½	14½	— ⅛
Slater A wt	1150	925	895	925	+20
Southam	350	$65⅞	65¼	65½	—1¼
Stafford	200	$5⅝	5¼	5¼	— ⅛
St Brodest	1275	$13½	13⅜	13½	+ ⅛
St Paving	450	$10½	10½	10½	+ ⅛
Steel Can	9228	$26⅝	26⅜	26⅝	+ ¼
Steinbg A	700	$14	14	14	
Stuart Hse	500	$10¼	10	10¼	— ¼
Suptest od	150	$48	48	48	
T—Z					
Tamblyn	100	$35¾	35¼	35¼	
Tancord	800	350	350	350	—25
Texaco	425	$30⅝	30⅝	30⅝	— ⅛
Thom Nes	2355	$18⅝	18⅜	18⅝	— ⅛
Tone Craft	3000	$30	29⅞	30	+ ⅛
Toromont	1300	325	315	325	
Tor Dm Bk	3030	$22¾	22¼	22¼	— ¼
Towmart	4100	175	170	170	+10
Traders A	2020	$12	11⅞	11⅞	+ ⅛
Trader 65 w	570	350	345	345	— 5
Trader 66 w	600	490	475	490	+30
Transair	525	$)	6	6	+ ⅛
Tr Can PL	3030	$43¼	42½	43	+ ⅛
Tr Can Pl p	931	$41½	41	41⅜	+ ⅛
Tr Can A pr	303	$80	79½	80	
Tr Can P w	2410	$17⅞	17½	17⅞	+ ⅜
Trans Mt	1490	$15⅞	15⅝	15⅞	+ ¼
Trans PPL	7770	$15¼	15	15	
Trizec Crp	900	220	215	215	— 5
Tru-Wall	100	460	460	460	
UNAS Inv	400	$22	21⅞	21⅞	+ ⅜
UNAS rts	1200	110	110	110	— 5
Union Acc	100	$5¼	5¼	5¼	
UnAcc Clp	100	$39	39	39	
Un Carbid	535	$20⅜	5	20¼	+ ⅛
Un Gas	4060	$15⅜	15	15⅜	+ ¼
UGas B pr	225	$46	46	46	— 1
Union Oil	560	$45¾	45½	45½	+ ½
U Corp B	279	$18¼	18¼	18¼	
Un Fn Mgt	z25	$21¼	21¼	21¼	
Un Wburn	861	$15¼	15¼	15¼	+ ⅛
U Sections	750	$19¾	19½	19⅝	+ ⅛
Vn Ness	17875	$9⅝	9¼	9⅜	+ ⅛
Vascan	4625	$10⅞	10½	10⅝	+ ⅛
Versafd	670	$26½	25⅞	26½	+ 1
Venpower	550	140	140	140	—10
Versatil A	2200	$7	6¾	7	
Vic Wood	1190	$19	18½	18⅝	
V Wood A p	1116	$7⅝	7½	7½	— ⅛
Vulcan	1100	$6¼	6¼	6¼	— ⅛
Walax	500	$14⅜	14¼	14⅜	
Walkoco O	100	395	395	395	+15
Walk GW	2695	$40⅝	40⅜	40⅝	
Weldwod	625	$27⅜	27½	27⅜	
Westc'st	2305	$30¼	29⅝	30¼	+ ⅜
West Ind	520	415	410	410	+10
West Ind A	220	$5¼	5¼	5¼	
Westeel	250	$15¼	15½	15½	
W Bridcast	220	$21	21	21	+ ½
W Cdn Seed	1850	320	310	310	— 5
W Pacific	2650	$5	490	490	— 5
WSupplA	z25	$9⅝	9¾	9¾	
Weston	1625	$18⅝	18	18⅝	+ ⅝
Wstn 4½p	90	$67	67	67	
Wstn 6pr	z10	$87	87	87	
White Pas	275	$26½	26	26	— ⅝
White P A p	300	$23	23	23	
White P w	100	$11	11	11	
Woodwd A	1722	$18⅛	18	18	
Zellers	100	$13⅜	13⅝	13⅜	— ⅛
Zellers pr	100	$36	35¾	35⅝	— ⅛
Zenith	1700	255	255	255	+ 5

FOREIGN TRADING

Siscoe	200	400	400	400	—5
Yelorknife	100	$10¼	10¼	10½	— ¼

MINES

A—B					
Accra	7000	20	19½	19½	+ 1
Acme	21900	28	27	28	+ 1
Aetna In	8800	565	530	560	— 5
Agnico	6316	161	160	160	
Akaitcho	1000	110	110	110	+ 4
Am Larder	2000	33	32½	33	+ 1
Ang Rsyn	z300	98	97	98	
Ang U Dev	7500	105	103	104	+ 3
Area	4400	330	310	310	—10
Argosy	1500	65	65	65	
Armore	6200	22	22	22	+ ½
Arcadia	1500	14	14	14	— 1
Atl C C	27600	49	45	48	
Atlas Yk	3500	17	16	16	+ 1
Aunor	400	400	395	400	+15
Bankeno	6275	890	750	750	—125
Barat	z400	85	85	85	
B-Dqu	4000	21	20	20	
Belletere	3000	22	20½	22	+ 1
Bethlm	1520	$17⅞	17⅝	17⅞	
Big Nama	1530	27	26½	26½	— ½
BNam r	15405	2	1½	2	
Bl Hawk	23200	124	120	124	+ 2
Bounty Ex	1231	19½	19¼	19½	
Bralorne	4000	320	305	305	—15
Broul Reef	3000	46	46	46	+ 3
Brunsk	24945	910	880	890	
Bunker H	1000	16½	16½	16½	+ ½
C—E					
Cadillac M	5810	40	37	37	— 5
Calmor JB	z300	90	90	90	
Cam Mine	8800	70	68	69	— 1
Camflo	1400	660	635	650	—

Victoria Daily Times

VICTORIA, B.C., THURSDAY, MAY 1, 1969 —PAGE 13

Arthur Mayse

If you have an ear for a tune, you may have caught echoes of a sinister refrain in two pronouncements that made the news this week. The melody, revived by a highly-placed Canadian churchman and a British health officer, goes under various titles. Call it "Survival of the Fittest," or if you prefer the Orwellian to the Hitlerian version, "Big Brother Is Watching You".

I'm sure that United Church moderator Dr. Robert McLure speaks from honest conviction when he urges the compulsory sterilization of those judged unfit to conceive or rear children. Also, there's no reason to doubt that Dr. Kenneth Vickery isn't sure of his rightness when he would reduce hospital overcrowding by having the state deny medical aid to Britons over 80 years old.

On the surface, both viewpoints make considerable sense. The one would reduce the welfare drain, while the other would go a long way toward freeing hospitals, doctors and nurses of their overload.

I don't think, however, that we can afford to let the seeming logic of these proposals dazzle us. Dr. McLure would give unto the state the highly dangerous right of eugenic selection. And what Dr. Vickery advocates is a refined and legalized form of murder.

★

Each doctrine raises this question, among others: just how much control can we safely allow the state over the lives of those it governs?

We have gone pretty far in that direction already. There isn't much we can do today without coming up against a regulation great or small imposed by government at its various levels.

But at least, we have been free of state attempts to improve the breed by decreeing who shall conceive and who shall not.

As an individual, I hold no brief for parents who neglect their children, or who run up far larger familes than they can support. We've been warned, too, of the perils of over-population to the point where living-space and food supply will be insufficient.

Surely, though, the answer in each instance lies elsewhere than in the compulsion that Dr. McLure favors.

Education, improved living conditions for those who bitterly need them — these methods, while unspectacular, are the ones that will eventually turn up solutions. So are resource study and improvement.

Increasingly, perhaps, another method of matching population to resources may be the voluntary sterilization that Dr. McLure urges on over-fecund but nice people.

But compulsory sterilization for those on whom society frowns or can provide no useful place is an invasion of human rights, and we'd be wise to regard it as such.

★

According to the lore of the north, the old and helpless in a primitive Eskimo band might go out to die alone by their own request.

Medical health officer Vickery, I suggest, would have his people go beyond the primitive to the utterly savage in their treatment of their aged.

What kind of morality is this that would set an arbitrary limit beyond which a man or woman is not worth saving?

The over-80's get sick, or break a hip, and with medical aid, they may recover. Or they may become chronic cases, beyond cure. So, at times, do the young and the middle-aged.

The answer here is not to outlaw them, but to provide sufficient hospitals to house them.

I think that eventually, we will provide the mercy of euthanasia, either by direct request or by permission of nearest kin, to the hopeless sufferers, the hurting human vegetable who is beyond all other easements.

But I can see no luck for any nation in either, the invasion or the neglect of basic human rights. I don't take kindly to any doctrine that would have us take either road.

$10 DEPOSIT FOR TRAFFIC APPEALS

Beginning next month, motorists appealing a traffic violation report will have to put up a $10 deposit before they can get a hearing.

A cabinet order Wednesday proclaimed an amendment, adopted at the last session, to take effect June 1.

The order said the deposit will be returned to the motorist after the hearing if he won his appeal.

But if the violation report—and a subsequent demerit on his driving record—is confirmed then the $10 will be kept by the municipality to defray the cost of the hearing.

EXPAND SYSTEM

The system only applies to southern Vancouver Island at present but the government has indicated it likely will extend the no-fines demerit system to the rest of the province this year.

The deposit amendment was introduced after Greater Victoria civic leaders complained the provincial experiment with the no-fines system here was costing them large sums because they lost the revenue from fines but still had to provide the facilities for hearings.

The cabinet also proclaimed, beginning June 1, another amendment to the Motor Vehicles Act which requires doctors to inform authorities when a patient's medical condition makes him a dangerous driver.

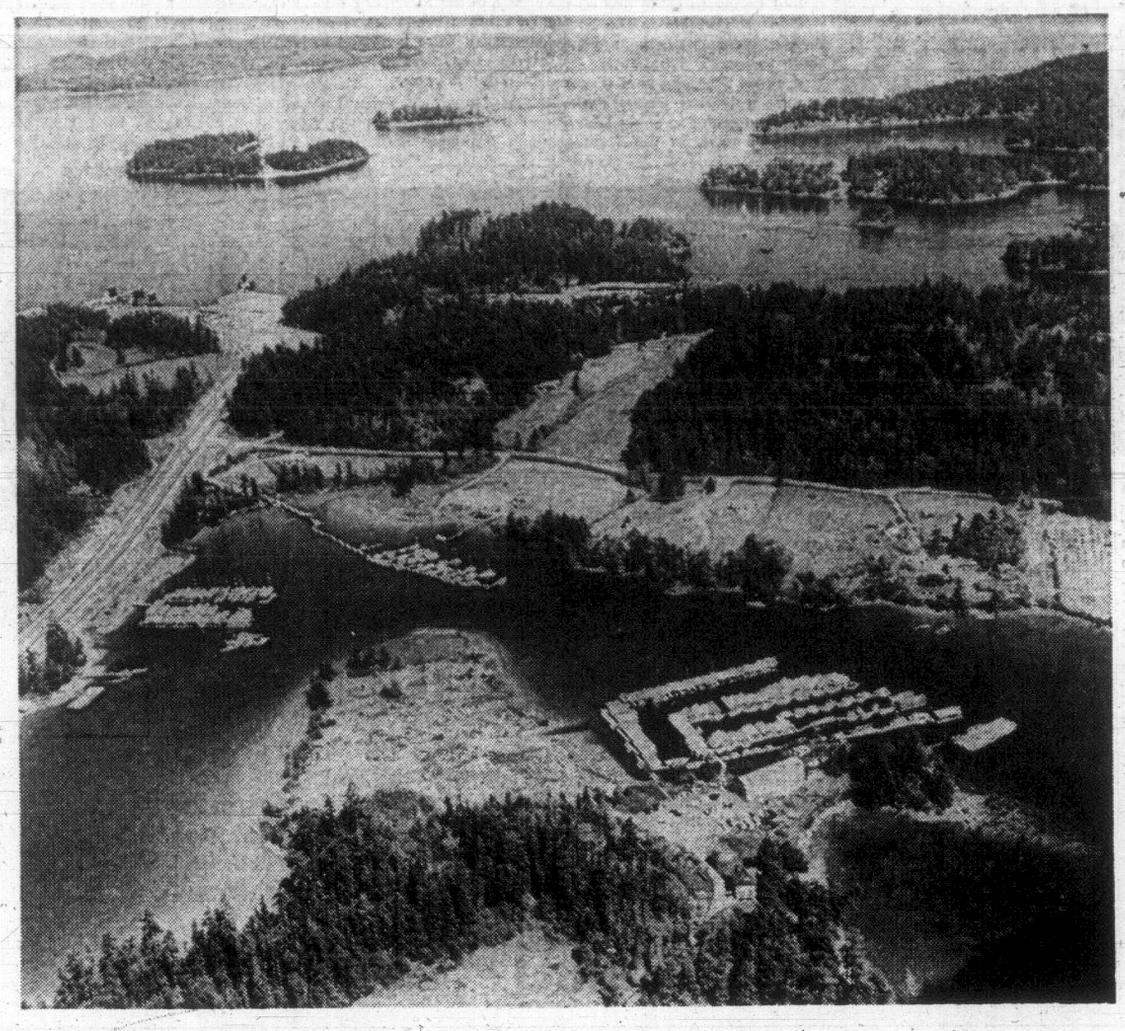

SHELTERED WATERS on the north end, Saanich Peninsula, offer handy berthing for small boats but as fast as marinas open they are being filled. At left is Royal Victoria Yacht Club's Tsehum Harbor outstation, which has a waiting list. Smaller Westport Marina lies to the east. In right foreground is Clark Bros. Barely visible, top centre, is Canoe Cove Marina. Suitable inlets and coves are scarce and often breakwaters must be built to give necessary protection from winter seas.

'Full Houses' Stacking the Deck Against Prospective Boat Buyers

By PAT DUFOUR

Before you decide to go into debt for your first boat you'd better make certain you have somewhere to tie that precious piece of floating real estate.

The boating fraternity has a habit of spawning with the lustiness of tadpoles in the spring and local marinas appear unable to keep pace with this population explosion.

Even Oak Bay Marina, with its anchorage for between 500 and 600 boats, is fast reaching the saturation point.

Operator Bob Wright reports, "We have a few 12-foot spaces left, but that's about all." Expansion will be limited to 40 or 50 extra floats unless an appeal for additioal breakwater protection is answered by the federal government.

Wright says the government will have to make hydrographic studies in order to find out whether further protection can be supplied.

Most of the berths at the marina are filled by sailboats, some of them an overflow from the Royal Victoria Yacht Club, whose facilities during the summer season are severely strained.

●

Conditions at other marinas are even less promising for the prospective boater.

Dennis Ashby of Clarke Bros. near Sidney says that all the marina's 200 berths are filled with local boats.

Peter Moore of Canoe Cove also reports a "full house" with a waiting list, particularly for boathouses.

"We still haven't had a chance to replace the 17 boathouses we lost in January's heavy snow fall. We berth about 250 and hope to build another 100 berths by next year."

He reports that many of the berths are taken by Vancouver boats, whose owners either cannot find berthing

●

spots on the mainland, object to the "dirty conditions at their Coal Harbor and other spots," or choose Vancouver Island as a base because of lower costs and better cruising waters.

Steve Dickinson's Van Isle Marina has its 300 berths filled, as has Jim Woeswick's West Bay Marina with its 65 spots. Both are forced to turn visiting boats away when the season is at its peak.

Neither marina has immediate plans for expansion.

There is talk, however, that Westport marina at Swartz Bay (formerly Randales and now owned by a Vancouver company) is considering a $250,000 development program.

●

Figures in a report released this week by the city of Victoria's planning department economist, Colin Crisp, show that the squeeze has just begun.

The report was compiled in order to assess the possibility of expanding mooring facilities in Victoria's Inner Harbor.

Although it deals mainly with the expected increase of visiting boats in the years ahead, the report could be used as a yard-stick to estimate growth in the local area.

●

Last year 7,9400 American boats cleared customs at either Victoria, Sidney or Bedwell Harbor. In 1975 it is forecast that approximately 11,481 Washington boats will clear customs, and in 1985, 15,198. This does not take into consideration the many Canadian mainland boats, and those from California and Oregon which head for Victoria during the summer months.

At the present time the city has 20 slips in the Inner Harbor, and no shore services. When the Reid Centre is built at the foot of Fort Street it will provide a further 26 berths, most of them probably to be used by centre residents.

Crisp quotes the Acres Report's estimates that suggest an additional 100 berths will be required by downtown residents in 1981 . . . a 500 percent increase on available berthing.

Expansion will be limited through lack of space and fuelling will have to be loated elsewhere, either at a float further out in the harbor, or at an outlying side of the harbor.

●

Crisp explains that consideration of the expansion is urged by the need to coordinate waterfront facilities. "We don't want to see spot planning or run the risk of honky-tonk types of concessions going in. We want a sort of marine package."

John Di Castri, architect for the new $1 million CPR complex and marina to be built on Belleville Street by next year, reports that "between 50 and 60" berths are included in the plans. These will do little except help cope with the expected increase of boating tourists.

If the city decides to expand Inner Harbor facilities it will provide little relief for local boat owners. The extra berths will soon be chock-a-block with visiting boats during the summer months.

●

Marine Resorts Ltd. formed in April 1968, is gearing itself to deal with the boat explosion. Company officials met this week at the Bedwell Harbor Resort to discuss expansion plans.

Director Stan Lettner, announced the company's immediate program:

"We have berthing for 75 boats at Bedwil and intend to increase this to 200 or 250. We're increasing the lodge, putting in a banquet or convention room, and building new cottages.

"At Silva Bay (near Nanaimo) we'll build mooring for 80 to 90 boats, and at Secret Cove (on the Sechelt Peninsula) we'll be able to take about 100 boats in four to six weeks' time.

"Facilities will be expanded at Shoal Bay on Thurlow Island and Refuge Cove on Redonda Island. Docking will be available for 40 to 50 boats at April Point on Quadra Island."

●

Promising as these plans are, they bear little comfort for a new Victoria boat owner in search of a place to moor his boat near home . . .

. . . unless, like many Vancouverites, he elects to commute to a less-crowded anchorage in the Gulf Islands.

House Fire Deliberate

A $7,000 fire in a vacant house at 1010 Pentrelew Tuesday night was deliberately set, fire officials said today.

The blaze broke out in the upstairs of the building about 10 p.m. The house contains no furniture and the electricity is disconnected.

A fireman posted Wednesday night to guard the house while an investigation took place was removed this morning.

Officials are continuing their investigation today.

Oak Bay Taxes Up 8½ Per Cent

Oak Bay homeowners are faced with an 8½ per cent tax increase this year.

Council, in a post-midnight session, early today announced an increase of 5.1 mills over 1968.

The effect on the ratepayer who paid $400 taxes last year—this year he will pay $434.

The increased mill rate breaks down to an additional 2.91 mills for general purposes and debt, .21 mills for Oak Bay's share of district hospital costs and 1.98 mills increased school taxes.

'FINE TOOTH COMB'

Mayor Fred Hawes said council used "a fine tooth comb" in repeated budget inspections, cutting out many items in attempts to hold the line on taxes.

"Salary increases played an important part in adding to municipal costs, as they did in 1968." In both years the increase amounted to 1½ mills.

The total budget for Oak Bay, the cost of operating the municipality, remained at $2,470,832 when the five-hour budget session ended.

Mayor Hawes said one of the greatest problems in trying to hold taxes was that new assessment (new construction) in the municipality has avereaged only $675,000 a year for the past five years.

He recalled that in his inaugural address he had pointed out the necessity to boost the assessment level.

One phase of municipal work approved in the budget is expected to assist new home development, a new drainage system affecting the Foul Bay Road-Oak Bay Avenue-Cadboro Bay Road areas.

DRAINAGE SYSTEM

The new drainage system will divert surface waters which now drain into the sanitary sewer system. The diversion will permit a greater capacity of sewer flow and make room for new development.

Taken out of the estimates was $50,000 for the second stage of Windsor Park pavilion.

Council agreed to follow the example of Victoria and Esquimalt and contribute $4 per capita based on 1968 population figures, to library purposes.

Y's Boy-Girl Week in Woods Features Unstructured Program

A new YM-YWCA program for teen-agers of both sexes may be expanded next year if it is successful this summer, youth director Douglas Dent said today.

The new co-ed program, catering to teens 15 to 17, will run June 27 to July 2, he said.

The session will be held in YM-YWCA facilities at Camp Thunderbird at Glinz Lake.

"The program will be fairly unstructured, although it will be kept under control," said Dent.

"We don't want parents to wonder: What's going on here?, and we don't want the kids to feel they're being led around by the noses."

The usual "Y" activities will be featured at the week-long camp—swimming, hiking, boating, archery, volleyball, badminton and crafts.

The camp, which will cost participants $40 for the week, is an attempt to bring more money in for the youth organization.

Renting the camp to other groups such as church youth clubs was one of the other ways considered, but the co-ed program was chosen as the most desirable.

If the camp is popular, it will be continued next year, perhaps expanding to two or three weeks, Dent said.

Building Ban Eased In Sidney

Treatment Plant Reason for Move

Building restrictions have been partly relaxed in Sidney by the British Columbia department of health.

The health department has approved permits for 60 lots in scattered parts of the town in view of the town's decision to install a primary sewage treatment

It also indicated it would release 60 additional permits once a start is made on constructing a plant.

Last fall, B.C. health officials banned all future construction of buildings on unsewered lots until the town installed treatment facilities for its waste and improved its sewage system.

This was done in the interest of public health.

It brought new development to a standstill. Plans for constructing about 300 homes in new subdivisions had to be laid aside.

The ban also forced council to restrict construction of apartments.

THREE OUTFALLS

The town presently discharges raw sewage from three outfalls into the sea. The sewage system is also badly in need of an overhauling, due mainly to the town's rapid growth in the past two years.

Council in January took steps to improve the system and in April launched a feasibility study to determine the best location for a treatment plant.

Mayor Arthur Freeman at the same time requested the health department to relax its building restrictions pending the construction of treatment facilities.

Observatory Changes To Summer Hours

The Dominion Astrophysical Observatory's visiting hours on Saturday nights will change to Daylight Saving Time starting Saturday.

Visiting hours will now be 9 to 11 p.m. and these hours will be effective until Sept. 6, when they will return to winter hours of 8 to 10 p.m.

DEFEND NAVY

Tub Admiral Calls Out Fleet Against CPR

By JOHN SLINGER

The Royal Canadian Navy can stop worrying. Nanaimo will defend it.

The Battle of the Atlantic will be a pale comparison after Nanaimo's ebulliant Mayor Frank Ney sends his renowned bathtub fleet out to sink the CPR.

Well, not sink it exactly—make it backtrack.

The railway company, which operates a Nanaimo-Vancouver ferry and other ships and railway barges out of Nanaimo's downtown harbor, this week issued an order prohibiting outsiders from using the company's wharf.

WHARF UNSAFE

In a letter to the Nanaimo harbor commission, CPR said the wharf is unsafe for the general public and visiting ships will no longer be permitted to tie up there.

This cannot be allowed to happen, thought "Admiral" Ney, the man who introduced the world's biggest, noisiest and smuggest annual bathtub race a few years ago. The race has brought Nanaimo fame throughout world capitals and plumbing suppliers.

It can't happen because the visiting ships that use the wharf most are the ships of the Royal Canadian Navy on their occasional stops there.

If they can't park at the CPR wharf, the navy will have to go to the harbor's assembly wharf where they would be prey to falling loads of lumber, busy freighters and heaven knows what else, said Ney.

The whole matter "is quite serious from the point of view of liaison."

So the mayor has written a personal letter to N. R. Crump, chairman of the board of CPR, asking that the company change its mind.

Convention Hall Offer Final, CPR Tells City

The general manager of the Empress Hotel today issued a "guarantee" that CPR will not build a convention centre if the city turns down the proposal.

Louis J. Finimore made the statement in reply to Ald. Robert Baird's claim that if the city does not go ahead with the proposal, the CPR-owned hotel will build the centre on its own.

Baird is a leading opponent of the scheme that would see the $2.4 million centre built as an annex to the Empress.

"The offer is there," said Finimore in an interview, "and we'd be delighted to go along with it if it is acceptable to the city."

If it is not acceptable, it will not be built, he added.

CLARIFY POSITION

Finimore said his statement is not an attempt to put pressure on the city. It was made to clarify the hotel's position in light of some contrary statements being made.

"If the city doesn't build it, that's it as far as we're concerned. We think that we've spent enough money in Victoria for a while. The renovation of the Empress cost approximately $5 million and we've just committed ourselves to spending another $1 million in the Inner Harbor area."

This would be the last proposal for a Victoria convention centre by the CPR, he said.

MARINA, SHOPS

The hotel renovations—"Operation Teacup"—are nearing completion and CPR Wednesday announced plans to build a marina-shopping complex on 10 acres of wharf and land between Belleville Street and the company's Princess Marguerite ferry berth.

The convention centre proposal will be decided by public referendum later this year.

Finimore explained his company's position to a Victoria Visitors' Bureau meeting Wednesday. The bureau passed a resolution supporting the proposal.

The city would receive 75 cents of every convention dollar spent and the hotel 25 per cent, said Finimore.

CPR would pick up 25 per cent of operating losses and have exclusive catering rights. The city would be returned five per cent of gross food sales and 10 per cent of gross beverage sales.

OPERATE AT A PROFIT

Finimore estimated the centre would be operating at a profit within three or four years.

He said convention business would be more stable than the current tourist trade and said the centre would boost business at all Victoria hotels.

Of the 400 rooms at the Empress, Finimore said never more than half could be tied up for convention accommodation.

"That's why we feel that the city and other groups must take an interest in this venture. We are certainly not going to do it ourselves."

The Inner Harbor project is expected to be under construction shortly.

Pacific Undersea Gardens already are operating on the wharf and the Royal London Wax Museum is to move from its Crystal Garden location into the old CPR terminal building on Belleville.

Details of the move have not been completed.

SHIP MOVEMENTS

DEPARTMENT OF TRANSPORT

Camsell working at Estevan Point; Douglas southbound in Georgia Strait; Vancouver on Station Papa; Estevan, Racer and Quadra in port; Ready in Yarrows shipyard.

NAVY

Chaudiere at sea, returning 10 a.m. Friday; Rainbow leaving port 9 a.m. Friday, returning 2 p.m.; Laymore at sea, returning Saturday; Oriole at sea, returning Sunday; Yukon at sea, returning Monday.

DeMolay Order Fraternal Group

The Order of DeMolay, referred to in the report of a county court trial in Wednesday's Times as "a religious youth organization," is not a religious movement.

A spokesman for the order today stressed that it is a "fraternal" organization for youths of 14 to 21 years sponsored by Masons.

Ask The Times

Q. How many royal command performances of the performing arts have been held in England?—L.B.

A. The first royal command performance was held in 1912, and the second in 1921. Records indicate that performances have been held on a regular basis since 1921 to the present time, excluding the years 1924, 1929, 1936, 1939-1944, 1956 and 1959.

Q. I was born 69 years ago in Canada and served in both the First and Second World Wars. I was not registered at birth. I need a birth certificate in order to get the old age pension. What should I do?—R.M.S.

A. Officers of the old age security division, department of national health and welfare, spend a great deal of time helping applicants in searches to establish eligibility for a pension. It is suggested that you visit the department's office on the third floor of the main Victoria post office and ask for their help.

Anyone wishing a question answered is invited to send the question along to the Times, addressed to "Ask the Times" Editor. Questions and answers will be published daily.

All questions should deal with matters of fact and be of general interest. The Times does not undertake to solve conundrums or legal problems. Nor will it attempt to put a value on old coins, stamps or antiques. These should be submitted to a dealer.

Complete List Of Projects

Long range public works projects totalling 42 in number and costing in excess of $11 million will be on the block when owner-electors go to the polls June 28.

They run fro ma maximum of $1.8 million for a new swimming pool to a low of $33,000 to redesign the lobby and ticket area of Memorial Arena.

In between are major projects for sewers, roads, parks, fire protection and beautification of the Christ Church Cathedral precinct.

Following is the complete list of projects to be voted on in June.

SEWERAGE SYSTEM		
Clover Point Trunk: Phase II—May and Cook to point of outfall	$ 598,000	
Phase III—Pumping Station	$ 440,000	
Phase IV—Outfall extension	$ 550,000	
James Bay System		
Pumping station and connection to Clover Point Trunk	$ 220,000	
Elimination of Communal Septic Tanks		
Rock Bay	$ 61,000	
Tyee and Harbour Road area	$ 53,000	
Mary Street east	$ 83,000	
Mary Street west	$ 89,000	
		$ 2,094,000
STREET SYSTEM		
Development of New Routes		
Johnson-Begbie-Shelbourne	$1,287,000	
Belleville Street Extension, Douglas to Vancouver	$ 420,000	
Finlayson Street Extension, Cook to North Dairy	$ 240,000	
North Dairy Extension, Cedar Hill to Shakespeare	$ 158,000	
Improvement of Existing Routes		
Bay Street Widening, Douglas to Blanshard	$ 84,000	
Cook Street Widening, Hillside to Vista Heights	$ 67,000	
Finlayson Street Widening, Property acquisition	$ 58,000	
Intersection Improvements	$ 100,000	
		$ 2,364,000
COMMUNITY DEVELOPMENT		
Urban Renewal		
Rose-Blanshard—Phase II	$ 165,000	
Inner Harbour Waterfront—Phase I	$ 836,000	
Cathedral Precinct Beautification	$ 40,000	
Community Housing Assistance Grants	$ 150,000	
		$ 1,191,000
PARKS AND COMMUNITY RECREATION FACILITIES		
Beacon Hill Park		
Headquarters building	$ 85,000	
Utility building and change rooms, park centre	$ 49,000	
Community building, park boulevard	$ 162,000	
Oaklands Park		
Playing field development	$ 70,000	
Change rooms	$ 54,000	
Topaz Park		
Finlayson Street field and bleachers	$ 192,000	
Six tennis courts with metered lights	$ 90,000	
Stadacona Park		
Hard surface existing grass courts	$ 58,000	
Victoria West Park		
Develop two soccer fields	$ 97,000	
Composite bowling house and change rooms	$ 54,000	
McPherson Playhouse		
Redesign entrance and ticket area	$ 15,000	
Memorial Arena		
Redesign lobby and ticket area	$ 33,000	
Redesign skating entrance and facilities	$ 34,000	
New Aquatic Facility	$1,800,000	
		$ 2,793,000
OFF-STREET PARKING FACILITIES		
Johnson Street, new 200-unit parkade	$ 465,000	
Yates Street, 92-unit increase	$ 140,000	
View Street, 148-unit increase	$ 303,000	
South Downtown, new 400-unit parkade	$ 605,000	
		$ 1,513,000
FIRE PROTECTION		
Training Centre	$ 331,000	
Relocation of Burnside Hall	$ 160,000	
Relocation of Superior Street Hall, site purchase	$ 50,000	
Alternative access to Industrial Tank Farm	$ 109,000	
		$ 650,000
GARBALLY YARD REHABILITATION		$ 523,000
TOTAL ESTIMATED COST		$11,128,000

Of that total the expenditures would be distributed as follows: This year $1,563,000. In 1970, the biggest year of the five, $5,831,000.

The year 1971 would see expenditures of $1,881,000 and the following year $1,346,000. In the final year, 1973, expenditures would drop off to $507,000.

Capital Budget Means $9 Tax Increase

Approval of the city of Victoria's five year capital budget program June 28 will mean an approximate increase in taxes of around $9.

The figure is based on an average residential assessment of $6,300.

What will the $9 increase and the five year plan do for the city?

City officials say it will permit them to launch an orderly plan for the financing, construction and replacement of major public works programs over a pre-determined five year period.

The plan, attributed with holding the Victoria mill rate at the same level for the past four years, can only come into being if approved by owner-electors.

Under the five year plan, although all major work is approved on one vote, the program is reviewed annually in the light of possible changes in need or newly developed trends.

Even with the approval of the voters the city is not automatically committed to spend every penny approved and every project listed.

"The whole purpose of the annual review," says city manager Dennis Young," is to re-establish priorities and to ensure that the city is in a financial position to incur the required debt."

How much money can be raised each year?

Only 25 per cent or less of the city's annual general tax levy. The ceiling is held at 25 per cent to eliminate the danger of excessive spending which could endanger the city's financial position.

There are five steps in a capital budget program, Young said this morning.

"Capital budgeting starts with the preparation of a detailed estimate of the funds which will be available for payment of the principal and interest on the debt that would be incurred.

"The next step is to determine the work and types of programs which need undertaking and to establish priorities and timetables.

"Step three sees preparation of detailed working plans for each project; step four the raising and allocation of monies as they are required and finally the annual review to maintain tight control over all projects."

. . . FIVE-YEAR PLAN

Continued from Page 1

particular are to avoid the problems so evident in so many central cities in the United States, priorities must be established and development programs instituted to the maximum limits of our resources."

Passage of the capital budge referendum in effect will permit the city to launch a long-range capital priorities program without the need of going back to the people for individual votes each time a major project is undertaken.

Young told council the first five-year plan, approved by the owner-electors in 1964 "proved conclusively the merit of carefully planned capital borrowing and spending within the framework of a formal capital budget."

Erlier this week Mayor Hugh Stephen said there was no doubt in his mind the controls imposed by the first five-year plan were directly responsible for recent mill rate control.

As in the first five-year-plan, the 1969-1973 program will be held to the annual borrowing limit of 25 per cent of the city's tax levy for general purposes.

"To exceed this level could jeopardize a city's financial position," Young said. "But keeping within it could create a realistic debt burden capable of being carried out without undue difficulty and at the same time fully utilize the resources of the community."

With the capital program totalling $11 million but the net non-recoverable borrowing items held to $7 million, Young outlined sources of funds for the $4 million difference.

Authorized financing available from the last capital budget, $740,000; from the McPherson Estate funds $1,300,000 towards the new swimming pool; estimated proceeds from the sale of the Crystal Garden site, $500,000 and the downtown parking facility debt, the carrying charges of which are offset by operating revenues, $1,513,000 for a total of $4,053,000.

"These revenue sources are, firstly, the borrowing authorizations contained in the first five-year capital program which to date have not been used," Young said.

"This results mainly from delays in undertaking the second and third phase of the Clover Point trunk sewer replacement and the extension of the outfall, and also the tieing in of the James Bay system to the Clover Point trunk in order to eliminate a series of communal septic tanks the effluents from which are currently discharged into the Inner Harbor."

Young said it was hoped under the new five-year plan all such septic tanks would be eliminated completely within the city.

Announcements from the provincial government this week could throw a major monkey-wrench into the city's five-year plan as it affects sewage disposal but Young said sewerage system work planned would remain in the capital budget at least until the situation clarifies.

Total funds earmarked for sewers over the next five years are in excess of $2 million.

"We are not quite sure just what the demands will be at Clover Point," Young said in an interview. "We have been told that the Macaulay Point outfall, approved this week by the Pollution Control Board, is being set up as a reasearch project. Presumably the disposal facilities we now have will be permitted to continue until the results of that research are tabulated and made known.

"As a result we have to leave the money required in the capital budget so that it is available when the need arises."

Of the $2,094,000 listed for sewerage systems $550,000 is listed for the extension of the Clover Point outfall in 1970.

On the day the owner-electors vote on the capital budget they will also vote, but by separate referendum, on the fate of the proposed $2.4 million convention centre proposal.

The centre, a controversial matter over recent months, is not included in the five-year plan.

Military Research Halted by Institute

WASHINGTON (WP) — Massachusetts Institute of Technology—the nation's leading science and engineering university—has ordered a temporary halt on accepting new secret military research at two famous laboratories.

The action was this school's response to mounting student and faculty protests against military research by U.S. universities—and against big new weapon systems like the anti-ballistic missile.

The same movement, nationwide, saw some 175 young anti-ABM physicists picket the White House for 45 minutes Wednesday, then present Dr. Lee A. Dubridge, the president's science adviser, with an anti-Safeguard ABM system petition.

The petition was signed by nearly 1,200 members of the American Physical Society, now meeting here. Other physicists went to Capital Hill to give congressmen anti-Safeguard petitions signed by 729 colleagues at many universities.

"A large number of scientists are coming out of their little dark laboratories" to give the public their opinions on weapons, Charles Schultz, a University of California physicist, told a group of House members.

Just such a coming-out—starting with a one-day research stoppage March 4—culminated in MIT's decision to declare a moratorium, perhaps until fall, on new classified projects at the two laboratories.

By then, a 22-member panel will have reviewed the laboratories' roles—and perhaps, said one MIT source, "recommend that they be solf or otherwise disposed of, to be operated with no MIT connection."

MIT president Howard Johnson asked the panel to make a temporary report by May 31 and a final one by Oct. 1. Panel chairman Frank Pounds, MIT school of management dean, said he will try to have the final report ready May 31.

All work on present projects will continue, meanwhile, and the laboratories may accept "contract modifications."

Edmonton Strike

EDMONTON (CP)—More than 400 members of the International Association of Machinists were on strike today against Northwest Industries Ltd., a major Canadian aircraft parts manufacturer. The strike was voted on April 24 and of the 364 who voted, 304 favored strike action to back demands for an average increase of 80 cents an hour over 27 months. Notice of intent to strike was given Monday and the workers walked out Wednesday night.

Carpenters' Strike Dispute Still In Court

A dispute over a strike vote involving the United Brotherhood of Carpenters and Yakimovich Construction Ltd. of Victoria was continued in Vancouver law courts today.

The union is appealing a decision given 10 days ago in Victoria by Mr. Justic R. A. Wootton. He upheld an injunction granted earlier prohibiting the union from picketing Yakimovich construction sites.

Through its lawyer, Louis Lindholm, the union has asked to have the injunction set aside.

The ex-parte injunction was granted when 10 of 15 workers involved swore they had voted against strike action. A secret strike vote, counted in the presence of the company lawyer, was 8-7 for a strike.

The union claimed afterward the workers had been invited to a party on the company premises and offered two years of steady employment.

The strike against Yakimovich began March 25 and the injunction was issued next day.

STANDARD FURNITURE

SECOND DAY Warehouse OVERFLOW SALE

OPEN 'TIL 9 TONIGHT!

FRIDAY, 9 A.M. TO 9 P.M.
SATURDAY, 9 A.M. TO 5:30 P.M.

Wooden BAR STOOLS
With woven seat. Walnut stained hardwood. Reg. 14.95. OVERFLOW SALE EXTRA SPECIAL 9.95

Hostess Chairs
Walnut finished legs, upholstered seat and back in colourful tweeds. Reg. 18.95, OVERFLOW SALE EXTRA SPECIAL 12.95

Bronze tone Dinette Suite
Bronzetone finish walnut arborite, rectangular table, 30x40 in. opens to 48 in. 4 chairs upholstered in coral. Reg. 77.95. OVERFLOW SALE EXTRA SPECIAL 52.50

Occasional Furniture

Folding Magazine Racks, walnut finish. Reg. 4.85, OVERFLOW SALE 3.95

Footstools, upholstered in gay assortment of fabrics and colours. Reg. 5.95, OVERFLOW SALE 4.95

Folding Sewing Kits, walnut finish with pullout trays. Reg. 12.98, OVERFLOW SALE 9.98

Room Divider in walnut arborite, textured finish. 36x9x30½ inches, 3 shelves and spindle dividers. Reg. 29.95, OVERFLOW SALE 24.95

Buffet, walnut finish with arborite top, 16x60x33 in. high. 3 drawers and sliding glass doors. Reg. 115.50, OVERFLOW SALE 87.95

China Cabinet, walnut with arborite top. 16x36x68 in. high. Sliding glass doors in top, sliding panel doors in lower section. Reg. 119.95, OVERFLOW SALE 91.50

BROADLOOM 20% to 40% OFF
Specials in Shags, Tweeds, Plain Twists, Carved, Tip Sheared, Nylons, Fortrels, Acrilans!

SAVE 50% ON BROADLOOM ENDS
Sizes 2 ft. by 12 ft. to 8 ft. by 12 ft.
All yarns, all colors, all textures

CHESTERFIELD SUITES
EASY CHAIRS 20% to 30% OFF

★★★★★
Warehouse Overflow SPECIALS From The BARGAIN BASEMENT
Downstairs in Scollard Building on View, up from Douglas

TRILIGHT
FLOOR LAMP — Brass base and wood in stem.
OVERFLOW SALE 11.00

3 Piece Bedroom Suite—Walnut finish. 9 drawer triple dresser chest and 4 ft. 6 radio bed. Reg. 219.00.
OVERFLOW SALE 145.50

5-Piece Dinette Set—Pedestal base chrome, walnut arborite, 36x60 in. table. High-back swivel chairs. Reg. 179.95. OVERFLOW SALE 124.00

Sealy Redi-Bed — With spring-filled double mattress, hardwearing nylon cover. Reg. 219.00.
OVERFLOW SALE 184.00

2-Piece Chesterfield—Spanish modern,, 6 in. cushions. Reg. 449.00. OVERFLOW SALE 314.00

EASY TERMS
PLENTY FREE PARKING
MUCH, MUCH MORE AT STANDARD NOW

Continental Beds
By Grange. Featuring a firm mattress with flex-o-lator, sisal insulation, flange edge and good quality cotton covers. Unit consists of mattress with sturdy matching box spring, washable vinyl headboard, brackets and legs.
COMPLETE, OVERFLOW SALE 56.97

Mattresses
The "Brittany" by Sealy. A very fine multi-needle quilted mattress featuring 312-coil construction with sisal insulation, pre-built borders, flange edges. An excellent quality cover assures years of service. MATTRESS, 3 ft. 3 or 4 ft. 6 by 6 ft. 42.88
Matching Box Spring 42.88
Queen Size Unit, Box Spring and Mattress, 5 ft. by 6 ft. 8. OVERFLOW SALE 112.50
King Size Unit, Mattress and 2 Box Springs, 6 ft. 6 by 6 ft. 8. OVERFLOW SALE 149.90

SAVE 20% to 30% ON APPLIANCES
Ranges, Refrigerators, Washers, Stereos, Black and White and Colour TV

DRAPERIES SAVE 50%
Textured cotton, heavy weight, 48 in. wide. Reg. 4.95 yd. SALE, yd. 2.48
Printed Cottons, vat-dyed assorted prints. 48 and 50 in. wide. Reg. 4.95, SALE, yd. 2.48
Heavy Textured Casement Boucle, 48 in. wide, 4 colors. Reg. 5.95 yd. SALE, yd. 2.89
Plain Cotton Fabric, lush colors, novelty weave, 48 in. wide. Reg. 4.50 yd. SALE, yd. 1.89
Save 20% to 30% on Flannelette Sheets
SAVE 30% TO 40% ON BEDSPREADS

BEDROOM SUITES
DINING SUITES
Occasional Tables
SAVE 20% to 30% OFF
SAVE UP TO 40% ON IMPORTED TEAK
LAMPS — MIRRORS — ACCESSORIES
All Items Subject To Prior Sale

Centre Of The 700 Block Yates
DOWNTOWN 382-5111

STANDARD FURNITURE

Superport Essential To Pacific

By DENNIS BELL

VANCOUVER (CP) — In the words of engineer Ian Ross, the difference between the Roberts Bank deep-sea port and existing Vancouver port facilities is like that between Grand Central Station and a whistlestop.

Ross, whose Swan Wooster Engineering Co. Ltd. of Vancouver developed plans for the Roberts Bank project 15 miles south of here a year ago, says a deepsea port is a necessity, not a luxury.

The Japanese are building super ports at Kobe and Tokyo, and they're also building gigantic 200,000-ton freighters to operate out of them to any ports big enough to handle them.

"We have to match these facilities on our side of the water," says Ross.

"There's no point in having Grand Central Sattion on one side of the Pacific and a whistlestop on the other."

Roberts Bank should open for business in November, if the engineers stay ahead of schedule. At present, the port consists of a 50-acre blob of mud three miles offshore connected to the mainland by a tenuous causeway completed in March.

When the first bulk carrier docks to load coking coal from British Columbia's East Kootenay district, berthing facilities will be dredged to a depth of 65 feet, 26 feet deeper than Vancouver's Burrard Inlet which tontains 64 older deep-sea berths.

The first company is Kaiser Resources Ltd., a subsidiary of Kaiser Steel Corp. of Oakland, Calif., which has a contract to supply 45 million long tons of coking coal worth $650 million to a Japanese steel industry consortium.

The 15-year agreement was predicated on construction of a deep-sea port, a condition readily agreed to by the federal and provincial governments.

Work is set to start on the terminal itself at a cost of $8,500,000.

Swan Wooster has calculated that 5,000 acres adjacent to the shoreline of Delta municipality can be reclaimed for industrial development.

The competitiveness of Canadian coking coal depends to a large extent on rapid transport.

TRANSPORT COSTLY

For example, in 1965 and 1966 it cost about $9 a ton to mine coal in the East Kootenay district and a further $10.50 to transport it to Japan.

However, the Japanese were able to get coking coal elsewhere for $17 a ton, meaning the Canadian government had to provide a subsidy of $2.50 a ton, costing taxpayers $2 million annually.

With Roberts Bank in action and through utilization of specially-designed unit trains, transport costs will drop to $7 a ton for a delivered price in Japan of $16.

Government officials estimate the port will mean a saving of about $150 million on transport costs.

For the coal contract, CP Rail is building 350 cars with special couplings so they can be dumped without being detached from the rest of the train.

The trains will run from 100 to 150 cars each with as many as 12 locomotives to haul about 15,000 tons at a time.

Roberts Bank engineers hope to load the coal aboard the bulk carriers at a rate of 10,000 tons an hour.

By 1970, with the Roberts Bank terminal in full swing, 3.5 million tons of coal a year will be moving out of Vancouver.

From 1965 to 1985, export of bulk products, principally grain, potash, sulphur and coal, is forecast to rise to 23 million tons a year from 3 million.

Roberts Bank has been the focal point of a number of controversies.

The federal and provincial governments fought a jurisdictional battle over the project, then worked out a compromise that allowed both sides to participate.

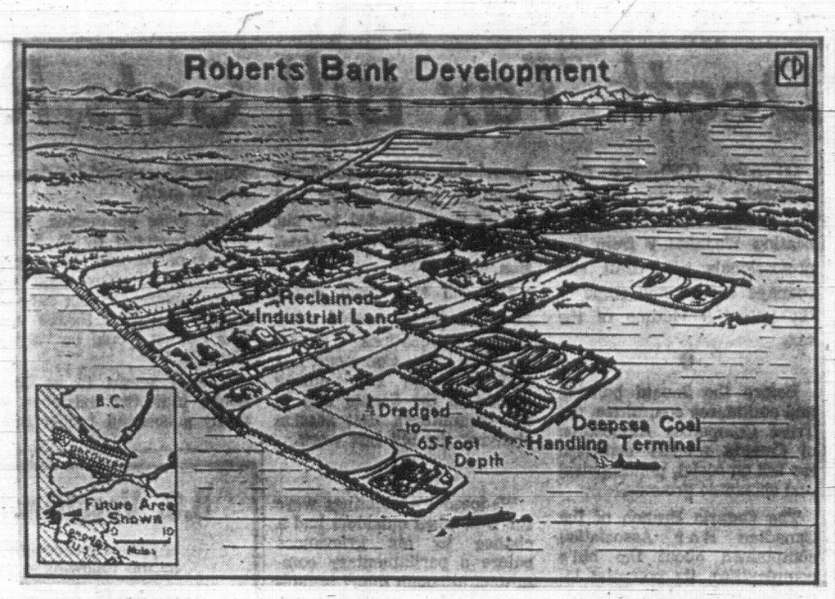

ONE VERSION of what Roberts Bank port may become is shown in sketch depicting three phases, three massive land extensions into the Gulf of Georgia. Only a small 50-acre site has been finished, enough to start the export coal program, on its dredged foundation three miles offshore. All berths of ultimate project will be capable of docking deep-draught vessels. (CP Photomap.)

Strauss Hints of Mark Revaluation Stronger

By NORMAN CROSSLAND
The Manchester Guardian

BONN — West German Finance Minister Franz Joseph Strauss has been spreading the word recently that he accepts the possibility of a revaluation of the German deutschemark.

In Munich Monday and to the Foreign Press Association in Bonn Tuesday, Strauss said that although the government would not revalue alone, it would be prepared to talk about a multilateral realignment of currency exchange rates with other countries.

The West German economy, Strauss added, should not have to face the constant possibility of revaluation while some of Germany's allies frequently practice no currency discipline at all, but passively accepted an annual drop in the real value of their money of 4 per cent.

If revaluation did come it would be by between 8 and 10 per cent, Strauss said he believed.

But if the government were to raise the mark unilaterally by 8 per cent, he said, German industry would be hit to the extent that it would need about $1 billion in "hidden subsidies."

Just as it did last November during the international monetary crisis, the West German government would continue to resist pressure to revalue alone, the finance minister insisted. In fact, he said, Bonn's attitude last fall had paid off since it had forced other countries to take fresh efforts to master their economic difficulties.

In Geneva, financial experts said Strauss' public recognition that revaluation of the mark may come will attract more speculative money into West Germany.

The experts also believe that although the finance minister's pronouncements must be seen in the light of the German election campaign, they discount suggestions that he is reflecting secret conversations between governments on a general realignment of currencies.

According to these sources, there are no formal consultations under way to see whether an organized change in currency parities—which would primarily involve the franc and the mark—is now possible.

For one thing, it is believed that the present interim French government does not wish to engage in such far-reaching policy discussions—especially since a devaluation of the franc, whether or not it is part of a general change in parties, might well endanger the Gaullist majority in the coming elections.

BUSINESS and FINANCE

Editor: G. S. Kent

New Imperial

New Imperial Mines Ltd. reported earnings for the three months ended March 31, 1969, at $634,796, an increase of 10 cents a share. There was a net loss of $106,825 on the company's operations in the corresponding quarter last year.

Panco Poultry

Federal Grain Ltd. says a majority of shareholders of Panco Poultry Ltd., Vancouver, have accepted Federal's offer to purchase control of Panco.

Federal's offer of $29.50 for all common shares and $59 for each preferred share will now be made to all Panco shareholders. Ted Cohen, Panco president, was made vice-president of Federal Grain Ltd.

Canron Ltd.

Canron Ltd. had net earnings for the first quarter ended March 31 of $267,000 or 10 cents a share, down from $744,000 or 29 cents for the corresponding 1968 period.

The company said reduced earnings were caused partly by "drastic reduction in municipal funds to purchase iron and concrete water pipe.

CIL Jump

Consolidated net income for Canadian Industries Ltd. and its subsidiary companies was $2.4 million or 24 cents a share in the first quarter compared with $422,000 or four cents in the corresponding period in 1968, on sales of $78 million, up 16 per cent.

President Leonard Hynes said in the quarterly report to shareholders that earnings in the three-month period were comparable to the levels achieved in 1966 and 1967 and showed a sharp increase from 1968 when income was depressed because of high costs associated with the company's Lambton Works and a loss in Millhaven Fibres Ltd.

Du Pont

Du Pont of Canada Ltd. reports net earnings for the three-month period ended March 31 of $5.6 million or 71 cents a share, up from $2.3 million or 29 cents for the corresponding period in 1968.

Earnings included a non-recurring gain of $3 million from the sale of the company's assets in Augusta Natural Gas Ltd. to Northern and Central Gas Corp. Ltd.

Bell Phone

Bell Canada Wednesday night reported net income for the first quarter ended March 31 of $26.86 million or 76 cents a share, up from $25 million or 73 cents in the first three months of 1968.

Chairman Marcel Vincent said in his message to shareholders that the market performance of the telephone company's stock has been "'disappointing" despite increased earnings and vigorous growth.

THOMSON BUYS PENN PAPER

MONESSEN, Pa. (AP) — Thomson Newspapers Inc. has purchased the Monessen Valley Independent for an undisclosed price, taking control of the 17,000 circulation daily today.

$ EXCHANGE

VICTORIA—Purchase of U.S. funds in terms of the Canadian dollar was quoted by the Royal Bank today at $1.07¼ for cheques, $1.07 for cash, $1.05 for silver. Sales were $1.07⅝ for cheques and $1.08 for cash.

MONTREAL (CP)—The U.S. dollar in terms of Canadian funds was unchanged at $1.07 9-16. Pound sterling was down 3-16 at $2.56⅝.

NEW YORK (CP)—Canadian dollar up 1-64 at 92 63-64 in terms of U.S. funds. Pound sterling down 3-16 at $2.38 9-16.

Licensed Real Estate Associates

Are You Receiving:
1) Management backing
2) Continuous training
3) Proper office services
4) Free parking
5) Adequate insurance
6) Paid advertising
7) Latest pricing information
8) Company trade-ins
9) Congenial colleagues

If you are not and have been licensed for more than two years and have earned less than $6,000 per year net to you, then you are in the wrong office.

Call Jack Mears, 385-7707
For Confidential Interview
Mears, Whyte & Gower Ltd.
2188 Oak Bay Avenue

NOTHING!
is what it costs to write a cheque... at... CITY TRUST
1306 Douglas Street
Phone 383-4141
MEMBER CANADA DEPOSIT INSURANCE CORPORATION
Vancouver • Victoria • Edmonton • Calgary • Regina • Winnipeg

Our old name didn't fit, so we picked a new one...

KAISER
RESOURCES LTD.

The Kaiser Companies have gained worldwide experience in the development of resources such as coal, iron ore, bauxite, nickel, limestone and many other raw materials. Because of this experience, and because the name Kaiser Coal did not truly reflect our capabilities *and* enthusiasm, we've changed our name to Kaiser Resources Ltd.

Not that we didn't enjoy an exciting first year as Kaiser Coal. In early 1968, we signed a contract with the Japanese steel industry for the export of more than 45 million long tons of British Columbia coal, over the next 15 years. Since then, contracts have been signed for substantial additional shipments of coal to Japan.

This new export business for Canada was made possible by the cooperation and encouragement of many groups in Canada, including both the British Columbia government and the Federal government—but without subvention or subsidy of any kind. As a result of these combined efforts, the following actions are taking place:

Total direct investment necessary to build the new mine, railroad and port facilities needed to meet these commitments, has been estimated at more than $150 million of expenditures by Kaiser, the railroads and others involved in the venture.

Some 800 Canadian construction workers are building our new mining facilities in the East Kootenay Mountains near Fernie, B.C. Annual payroll for these workers, along with our 625 current coal production employees, exceeds $11 million.

By the time major shipments are started in 1970, 800 full-time employees will be provided steady employment in producing the coal with an annual payroll estimated at $7 million.

Major changes and improvements in housing, community and living conditions have already been made in the communities of Michel, Natal, and Sparwood, B.C.

We already have plans underway for a full-scale program for the reclamation of areas involved in surface mining. As part of our conservation efforts, we have established a scholarship program for research at the University of British Columbia.

A major program is underway to develop better methods of underground mining, including hydraulic and longwall mining, under safe and clean conditions. These new techniques could greatly extend the reserves of mineable coal.

Early next year, the Canadian Pacific Railway will be running round-the-clock unit-train operations to haul coal from the mine to a new superport being built at Roberts Bank near Vancouver. This will be one of the most efficient railroad operations in the entire world and Roberts Bank will provide North America's finest bulk handling port, capable of loading the mammoth superships needed to transport the coal to Japan.

We feel fortunate to be participating in this exciting project. The whole venture should prove to be a source of tremendous revenue to Canada. We also feel that there are many other growth opportunities to match the skills of the Canadian people with available resources and, as Kaiser Resources Ltd., we are building an organization of Canadians to meet these opportunities. Our worldwide experience has shown us that the development of resources can make a substantial contribution to the welfare of the people of the countries where the raw materials are produced. Wherever economically possible these products are processed in the countries where they are mined.

The Kaiser Companies have always been guided by two maxims. They may seem merely old-fashioned platitudes to others; but they have worked for us time and time again. The first is: "Find a Need and Fill It." As our world grows smaller, its needs grow larger. We feel confident that working with the resources and people of this country, we can compete in the global markets of tomorrow and help Canada to grow and prosper.

The second Kaiser maxim is: "Together We Build."

KAISER
RESOURCES LTD.

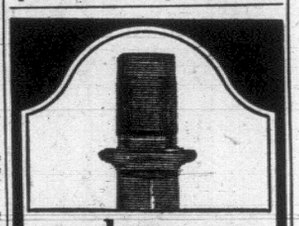
good company anytime

VILLA PORT
This advertisement is not published or displayed by the Liquor Control Board or by the Government of British Columbia.

1210 ALTURAS PLACE
(HIGH TATTERSALL)
SUPERB PANORAMIC CITY VIEWS
WILL BE OPEN FOR INSPECTION
SAT., MAY 3rd—1:30 - 4:30 P.M.

A well planned, cheerful, full view post and beam home set on a lot needing minimum maintenance. Three bedrooms, rec. room, extra plumbing. Many features of special merit. HOW TO GET THERE—This home is high above the city approached via private driveways, title registered. Take Kathleen St. off Tattersall 2 blocks east of Quadra. Use driveway indicating 3681/5 Kathleen and proceed right to top. Arrow signs will assist.

OFFERED AT $38,500 (TERMS)
In Attendance: Mr. Simpson—Res. 385-7369
For Prior Viewing

Pemberton, Holmes Ltd.
1002 Government Street Phone 384-8124

Victoria Daily Times

VICTORIA, B.C., THURSDAY, MAY 1, 1969 —PAGE 13

Arthur Mayse

If you have an ear for a tune, you may have caught echoes of a sinister refrain in two pronouncements that made the news this week. The melody, revived by a highly-placed Canadian churchman and a British health officer, goes under various titles. Call it "Survival of the Fittest," or if you prefer the Orwellian to the Hitlerian version, "Big Brother Is Watching You".

I'm sure that United Church moderator Dr. Robert McLure speaks from honest conviction when he urges the compulsory sterilization of those judged unfit to conceive or rear children. Also, there's no reason to doubt that Dr. Kenneth Vickery isn't sure of his rightness when he would reduce hospital overcrowding by having the state deny medical aid to Britons over 80 years old.

On the surface, both viewpoints make considerable sense. The one would reduce the welfare drain, while the other would go a long way toward freeing hospitals, doctors and nurses of their overload.

I don't think, however, that we can afford to let the seeming logic of these proposals dazzle us. Dr. McLure would give unto the state the highly dangerous right of eugenic selection. And what Dr. Vickery advocates is a refined and legalized form of murder.

★

Each doctrine raises this question, among others: just how much control can we safely allow the state over the lives of those it governs?

We have gone pretty far in that direction already. There isn't much we can do today without coming up against a regulation great or small imposed by government at its various levels.

But at least, we have been free of state attempts to improve the breed by decreeing who shall conceive and who shall not.

As an individual, I hold no brief for parents who neglect their children, or who run up far larger familes than they can support. We've been warned, too, of the perils of over-population to the point where living-space and food supply will be insufficient.

Surely, though, the answer in each instance lies elsewhere than in the compulsion that Dr. McLure favors.

Education, improved living conditions for those who bitterly need them — these methods, while unspectacular, are the ones that will eventually turn up solutions. So are resource study and improvement.

Increasingly, perhaps, another method of matching population to resources may be the voluntary sterilization that Dr. McLure urges on over-fecund but nice people.

But compulsory sterilization for those on whom society frowns or can provide no useful place is an invasion of human rights, and we'd be wise to regard it as such.

★

According to the lore of the north, the old and helpless in a primitive Eskimo band might go out to die alone by their own request.

Medical health officer Vickery, I suggest, would have his people go beyond the primitive to the utterly savage in their treatment of their aged.

What kind of morality is this that would set an arbitrary limit beyond which a man or woman is not worth saving?

The over-80's get sick, or break a hip, and with medical aid, they may recover. Or they may become chronic cases, beyond cure. So, at times, do the young and the middle-aged.

The answer here is not to outlaw them, but to provide sufficient hospitals to house them.

I think that eventually, we will provide the mercy of euthanasia, either by direct request or by permission of nearest kin, to the hopeless sufferers, the hurting human vegetable who is beyond all other easements.

But I can see no luck for any nation in either the invasion or the neglect of basic human rights. I don't take kindly to any doctrine that would have us take either road.

$10 DEPOSIT FOR TRAFFIC APPEALS

Beginning next month, motorists appealing a traffic violation report will have to put up a $10 deposit before they can get a hearing.

A cabinet order Wednesday proclaimed an amendment, adopted at the last session, to take effect June 1.

The order said the deposit will be returned to the motorist after the hearing if he won his appeal.

But if the violation report—and a subsequent demerit on his driving record—is confirmed then the $10 will be kept by the municipality to defray the cost of the hearing.

EXPAND SYSTEM

The system only applies to southern Vancouver Island at present but the government has indicated it likely will extend the no-fines demerit system to the rest of the province this year.

The deposit amendment was introduced after Greater Victoria civic leaders complained the provincial experiment with the no-fines system here was costing them large sums because they lost the revenue from fines but still had to provide the facilities for hearings.

The cabinet also proclaimed, beginning June 1, another amendment to the Motor Vehicles Act which requires doctors to inform authorities when a patient's medical condition makes him a dangerous driver.

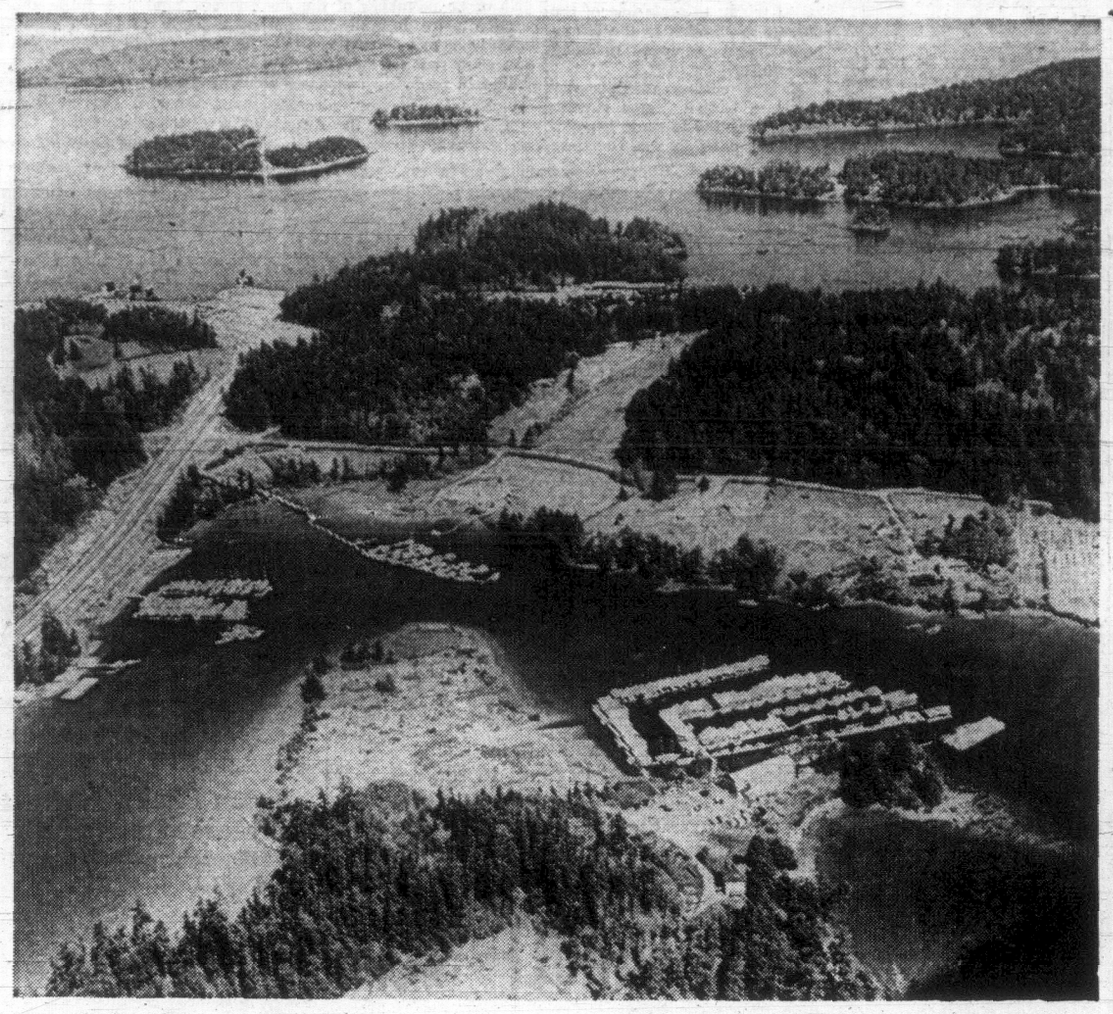

SHELTERED WATERS of north end of Saanich Peninsula offer handy berthing for small boats but as fast as marinas open they are being filled. At left is Royal Victoria Yacht Club's Tsehum Harbor outstation, which has a waiting list. Smaller Westport Marina lies to the east. In right foreground is Clark Bros. Barely visible, top centre, is Canoe Cove Marina. Suitable inlets and coves are scarce and often breakwaters must be built to give necessary protection from winter seas.

'Full Houses' Stacking the Deck Against Prospective Boat Buyers

By PAT DUFOUR

Before you decide to go into debt for your first boat you'd better make certain you have somewhere to tie that precious piece of floating real estate.

The boating fraternity has a habit of spawning with the lustiness of tadpoles in the spring and local marinas appear unable to keep pace with this population explosion.

Even Oak Bay Marina, with its anchorage for between 500 and 600 boats, is fast reaching the saturation point.

Operator Bob Wright reports, "We have a few 12-foot spaces left, but that's about all." Expansion will be limited to 40 or 50 extra boats unless an appeal for additional breakwater protection is answered by the federal government.

Wright says the government will have to make hydrographic studies in order to find out whether further protection can be supplied.

Most of the berths at the marina are filled by sailboats, some of them an overflow from the Royal Victoria Yacht Club, whose facilities during the summer season are severely strained.

•

Conditions at other marinas are even less promising for the prospective boater.

Dennis Ashby of Clarke Bros. near Sidney says that all the marina's 200 berths are filled with local boats.

Peter Moore of Canoe Cove also reports a "full house" with a waiting list, particularly for boathouses.

"We still haven't had a chance to replace the 17 boathouses we lost in January's heavy snow fall. We berth about 250 and hope to build another 100 berths by next year."

He reports that many of the berths are taken by Vancouver boats, whose owners either cannot find berthing spots on the mainland, object to the "dirty conditions at their Coal Harbor and other spots," or choose Vancouver Island as a base because of lower costs and better cruising waters.

•

Steve Dickinson's Van Isle Marina has its 300 berths filled, as has Jim Woeswick's West Bay Marina with its 65 spots. Both are forced to turn visiting boats away when the season is at its peak.

Neither marina has immediate plans for expansion.

There is talk, however, that Westport marina at Swartz Bay (formerly Randales and now owned by a Vancouver company) is considering a $250,000 development program.

•

Figures in a report released this week by the city of Victoria's planning department economist, Colin Crisp, show that the squeeze has just begun.

The report was compiled in order to assess the possibility of expanding mooring facilities in Victoria's Inner Harbor.

Although it deals mainly with the expected increase of visiting boats in the years ahead, the report could be used as a yard-stick to estimate growth in the local area.

•

Last year 7,9400 American boats cleared customs at either Victoria, Sidney or Bedwell Harbor. In 1975 it is forecast that approximately 11,481 Washington boats will clear customs, and in 1985, 15,198. This does not take into consideration the many Canadian mainland boats, and those from California and Oregon which head for Victoria during the summer months.

At the present time the city has 20 slips in the Inner Harbor, and no shore services. When the Reid Centre is built at the foot of Fort Street it will provide a further 26 berths, most of them probably to be used by centre residents.

Crisp quotes the Acres Report's estimates that suggest an additional 100 berths will be required by downtown residents in 1981 . . . a 500 percent increase on available berthing.

Expansion will be limited through lack of space and fuelling will have to be loated elsewhere, either at a float further out in the harbor, or at an outlying side of the harbor.

•

Crisp explains that consideration of the expansion is urged by the need to coordinate waterfront facilities. "We don't want to see spot planning or run the risk of honky-tonk types of concessions going in. We want a sort of marine package."

John Di Castri, architect for the new $1 million CPR complex and marina to be built on Belleville Street by next year, reports that "between 50 and 60" berths are included in the plans. These will do little except help cope with the expected increase of boating tourists.

If the city decides to expand Inner Harbor facilities it will provide little relief for local boat owners. The extra berths will soon be chock-a-block with visiting boats during the summer months.

•

Marine Resorts Ltd. formed in April 1968, is gearing itself to deal with the boat explosion. Company officials met this week at the Bedwell Harbor Resort to discuss expansion plans.

Director Stan Lettner, announced the company's immediate program:

"We have berthing for 75 boats at Bedwll and intend to increase this to 200 or 250. We're increasing the lodge, putting in a banquet or convention room, and building new cottages.

"At Silva Bay (near Nanaimo) we'll build mooring for 80 to 90 boats, and at Secret Cove (on the Sechelt Peninsula) we'll be able to take about 100 boats in four to six weeks' time.

"Facilities will be expanded at Shoal Bay on Thurlow Island and Refuge Cove on Redonda Island. Docking will be available for 40 to 50 boats at April Point on Quadra Island."

•

Promising as these plans are, they bear little comfort for a new Victoria boat owner in search of a place to moor his boat near home . . .

. . . unless, like many Vancouverites, he elects to commute to a less-crowded anchorage in the Gulf Islands.

House Fire Deliberate

A $7,000 fire in a vacant house at 1010 Pentrelew Tuesday night was deliberately set, fire officials said today.

The blaze broke out in the upstairs of the building about 10 p.m. The house contains no furniture and the electricity is disconnected.

A fireman posted Wednesday night to guard the house while an investigation took place was removed this morning.

Officials are continuing their investigation today.

Oak Bay Taxes Up 8½ Per Cent

Oak Bay homeowners are faced with an 8½ per cent tax increase this year.

Council, in a post-midnight session, early today announced an increase of 5.1 mills over 1968.

The effect on the ratepayer who paid $400 taxes last year—this year he will pay $434.

The increased mill rate breaks down to an additional 2.91 mills for general purposes and debt, .21 mills for Oak Bay's share of district hospital costs and 1.98 mills increased school taxes.

'FINE TOOTH COMB'

Mayor Fred Hawes said council used "a fine tooth comb" in repeated budget inspections, cutting out many items in attempts to hold the line on taxes.

"Salary increases played an important part in adding to municipal costs, as they did in 1968." In both years the increase amounted to 1½ mills.

The total budget for Oak Bay, the cost of operating the municipality, remained at $2,470,832 when the five-hour budget session ended.

Mayor Hawes said one of the greatest problems in trying to hold taxes was that new assessment (new construction) in the municipality has averaged only $675,000 a year for the past five years.

He recalled that in his inaugural address he had pointed out the necessity to boost the assessment level.

One phase of municipal work approved in the budget is expected to assist new home development, a new drainage system affecting the Foul Bay Road-Oak Bay Avenue-Cadboro Bay Road areas.

DRAINAGE SYSTEM

The new drainage system will divert surface waters which now drain into the sanitary sewer system. The diversion will permit a greater capacity of sewer flow and make room for new development.

Taken out of the estimates was $50,000 for the second stage of Windsor Park pavilion.

Council agreed to follow the example of Victoria and Esquimalt and contribute $4 per capita based on 1968 population figures, to library purposes.

Y's Boy-Girl Week in Woods Features Unstructured Program

A new YM-YWCA program for teen-agers of both sexes may be expanded next year if it is successful this summer, youth director Douglas Dent said today.

The new co-ed program, catering to teens 15 to 17, will run June 27 to July 2, he said.

The session will be held in YM-YWCA facilities at Camp Thunderbird at Glinz Lake.

"The program will be fairly unstructured, although it will be kept under control," said Dent.

"We don't want parents to wonder: What's going on here?, and we don't want the kids to feel they're being led around by the noses."

The usual "Y" activities will be featured at the week-long camp—swimming, hiking, boating, archery, volleyball, badminton and crafts.

The camp, which will cost participants $40 for the week, is an attempt to bring more money in for the youth organization.

Renting the camp to other groups such as church youth clubs was one of the other ways considered, but the co-ed program was chosen as the most desirable.

If the camp is popular, it will be continued next year, perhaps expanding to two or three weeks, Dent said.

Building Ban Eased In Sidney

Treatment Plant Reason for Move

Building restrictions have been partly relaxed in Sidney by the British Columbia department of health.

The health department has approved permits for 60 lots in scattered parts of the town in view of the town's decision to install a primary sewage treatment.

It also indicated it would release 60 additional permits once a start is made on constructing a plant.

Last fall, B.C. health officials banned all future construction of buildings on unsewered lots until the town installed treatment facilities for its waste and improved its sewage system.

This was done in the interest of public health.

It brought new development to a standstill. Plans for constructing about 300 homes in new subdivisions had to be laid aside.

The ban also forced council to restrict construction of apartments.

THREE OUTFALLS

The town now discharges raw sewage from three outfalls into the sea. The sewage system is also badly in need of an overhauling, due mainly to the town's rapid growth in the past two years.

Council in January took steps to improve the system and in April launched a feasibility study to determine the best location for a treatment plant.

Mayor Arthur Freeman at the same time requested the health department to relax its building restrictions pending the construction of treatment facilities.

Observatory Changes To Summer Hours

The Dominion Astrophysical Observatory's visiting hours on Saturday nights will change to Daylight Saving Time starting Saturday.

Visiting hours will now be 9 to 11 p.m. and these hours will be effective until Sept. 6, when they will return to winter hours of 8 to 10 p.m.

DEFEND NAVY

Tub Admiral Calls Out Fleet Against CPR

By JOHN SLINGER

The Royal Canadian Navy can stop worrying. Nanaimo will defend it.

The Battle of the Atlantic will be a pale comparison after Nanaimo's ebullient Mayor Frank Ney sends his renowned bathtub fleet out to sink the CPR.

Well, not sink it exactly—make it backtrack.

The railway company, which operates a Nanaimo-Vancouver ferry and other ships and railway barges out of Nanaimo's downtown harbor, this week issued an order prohibiting outsiders from using the company's wharf.

WHARF UNSAFE

In a letter to the Nanaimo harbor commission, CPR said the wharf is unsafe for the general public and visiting ships will no longer be permitted to tie up there.

This cannot be allowed to happen, thought "Admiral" Ney, the man who introduced the world's biggest, noisiest and smuggest annual bathtub race a few years ago. The race has brought Nanaimo fame throughout world capitals and plumbing suppliers.

It can't happen because the visiting ships that use the wharf most are the ships of the Royal Canadian Navy on their occasional stops there.

If they can't park at the CPR wharf, the navy will have to go to the harbor's assembly wharf where they would be prey to falling loads of lumber, busy freighters and heaven knows what else, said Ney.

The whole matter "is quite serious from the point of view of liaison."

So the mayor has written a personal letter to N. R. Crump, chairman of the board of CPR, asking that the company change its mind.

Convention Hall Offer Final, CPR Tells City

The general manager of the Empress Hotel today issued a "guarantee" that CPR will not build a convention centre if the city turns down the proposal.

Louis J. Finimore made the statement in reply to Ald. Robert Baird's claim that if the city does not go ahead with the proposal, the CPR-owned hotel will build the centre on its own.

Baird is a leading opponent of the scheme that would see the $2.4 million centre built as an annex to the Empress.

"The offer is there," said Finimore in an interview, "and we'd be delighted to go along with it if it is acceptable to the city."

If it is not acceptable, it will not be built, he added.

CLARIFY POSITION

Finimore said his statement is not an attempt to put pressure on the city. It was made to clarify the hotel's position in light of some contrary statements being made.

"If the city doesn't build it, that's it as far as we're concerned. We think that we've spent enough money in Victoria for a while. The renovation of the Empress cost approximately $5 million and we've just committed ourselves to spending another $1 million in the Inner Harbor area."

This would be the last proposal for a Victoria convention centre by the CPR, he said.

MARINA, SHOPS

The hotel renovations—"Operation Teacup"—are nearing completion and CPR Wednesday announced plans to build a marina-shopping complex on 10 acres of wharf and land between Belleville Street and the company's Princess Marguerite ferry berth.

The convention centre proposal will be decided by public referendum later this year.

Finimore explained his company's position to a Victoria Visitors' Bureau meeting Wednesday. The bureau passed a resolution supporting the proposal.

The city would receive 75 cents of every convention dollar spent and the hotel 25 per cent, said Finimore.

CPR would pick up 25 per cent of operating losses and have exclusive catering rights. The city would be returned five per cent of gross food sales and 10 per cent of gross beverage sales.

OPERATE AT A PROFIT

Finimore estimated the centre would be operating at a profit within three or four years.

He said convention business would be more stable than the current tourist trade and said the centre would boost business at all Victoria hotels.

Of the 400 rooms at the Empress, Finimore said never more than half could be tied up for convention accommodation.

"That's why we feel that the city and other groups must take an interest in this venture. We are certainly not going to do it ourselves."

The Inner Harbor project is expected to be under construction shortly.

Pacific Undersea Gardens already are operating on the wharf and the Royal London Wax Museum is to move from its Crystal Garden location into the old CPR terminal building on Belleville.

Details of the move have not been completed.

DeMolay Order Fraternal Group

The Order of DeMolay, referred to in the report of a county court trial in Wednesday's Times as "a religious youth organization," is not a religious movement.

A spokesman for the order today stressed that it is a "fraternal" organization for youths of 14 to 21 years sponsored by Masons.

SHIP MOVEMENTS

DEPARTMENT OF TRANSPORT

Camsell working at Estevan Point; Douglas southbound in Georgia Strait; Vancouver on Station Papa; Estevan, Racer and Quadra in port; Ready in Yarrows shipyard.

NAVY

Chaudiere at sea, returning 10 a.m. Friday; Rainbow leaving port 9 a.m. Friday, returning 2 p.m.; Laymore at sea, returning Saturday; Oriole at sea, returning Sunday; Yukon at sea, returning Monday.

Ask The Times

Q. How many royal command performances of the performing arts have been held in England?—L.B.

A. The first royal command performance was held in 1912, and the second in 1921. Records indicate that performances have been held on a regular basis since 1921 to the present time, excluding the years 1924, 1929, 1936, 1939-1944, 1956 and 1959.

Q. I was born 69 years ago in Canada and served in both the First and Second World Wars. I was not registered at birth. I need a birth certificate in order to get the old age pension. What should I do?—R.M.S.

A. Officers of the old age security division, department of national health and welfare, spend a great deal of time helping applicants in searches to establish eligibility for a pension. It is suggested that you visit the department's office on the third floor of the main Victoria post office and ask for their help.

Anyone wishing a question answered is invited to send the question along to the Times, addressed to "Ask the Times" Editor. Questions and answers will be published daily.

All questions should deal with matters of fact and be of general interest. The Times does not undertake to solve conundrums or legal problems. Nor will it attempt to put a value on old coins, stamps or antiques. These should be submitted to a dealer.

65 MOTORCYCLES

HERE NOW

750 cc Trident
The biggest, fastest
Triumph yet!

3 cylinders 3 carbs
60-plus H.P.

See it — ride it
at

MULLINS MARINE
SALES LTD.
925 Yates St. 382-1928

'67 YAMAHA 180, LIKE NEW, $395. Sell or trade for car. 383-0968.

66 BICYCLES

HUSTLERS!
Huge selection — all styles — sizes — colors — Trades accepted — terms.
ROBINSON'S 385-3429

BICYCLES NEW AND USED
Russ Hay 2542 Govt. 384-4725
Trades Accepted—Repairs

SCHWINN 10 SPEED, EXTRAS, $70. 386-6884.

WANTED: 10-SPEED CCM RACER. Reasonable. 384-9452.

67 STOVES AND FURNACES

HAVE PURCHASED NEW SIMPSONS-Sears range, am selling 30" automatic de luxe range. Needs minor repair. $50 or best offer. 479-2289.

70 HEAVY EQUIPMENT AND MACHINERY

JOHN DEERE 450 DIESEL CRAWler loader, in good condition .$13,500

John Deere 1010 gas crawler loader new motor, undercarriage and transmission overhauled $4850

Oliver OC 46 crawler loader gas, good condition $2950

Located Island Equipment, Duncan
Victoria Duncan Courtenay
478-4992 746-5213 334-2488

DIESEL ELECTRIC SHINGLE mill for sale. Shingles, re-saws and barn shakes. Ph. 478-4278 or 382-8736.

71 FARM IMPLEMENTS

BUTLER BROS.
EQUIPMENT
KEATING CROSS ROAD

Farmall Cub tractor with plow and cultivator $700
I.H.C. Model W 401 Tractor with loader $1450
Howard 60" rotovator $700
6-ft. pull type cultivator $125

Also a good selection of used farm equipment
Phone 652-1121, Local 59

SAVE $ $ NOW
FORD PRE-SEASON
"TRADE N' SAVE" PLAN

2000 Diesel $3,758.24
3000 Diesel $4,068.32

MAYHEW & STRUTT LTD.
2300 Douglas St. 386-7704
Victoria, B.C.

MASSEY-FERGUSON PONY TRACtor. Sell or trade for garden tractor. 479-2209.

74 GARDEN SUPPLIES

Fertilizer

FREE FERTILIZER
You-haul. Oaks Poultry Farm, 880 Downey Rd., Sidney

CLEAN-OUT SPECIAL, CHICKEN manure. 6 Yards, $15; bag, $1. Valley Farms, 478-1073, 478-2590.

LOST LAKE FARM
Well rotted cow maure, 2, 4 or 6 yards $3.50 per yard del. 479-3841.

DUCK MANURE, 50c A BAG, 60c del. Sidney Duck Farm. 656-4412.

OLD COW MANURE, NO WEEDS, 6 yards, $20; bag, 90c. 385-4356.

Plowing, Rotovating and Cultivating

SAANICH RENTALS
INTRODUCING
AERO LAWN CARE
Power-rake-aerate-plow-till-level-doze-mulch - fertilize-disc-haul-sickle-mow. You name it, we'll do it!
CALL 477-6908
Free Estimates

GORDON'S ROTOVATING, PLOW, cultivating, disc, level, mowing, post holes. 652-2739, Central Saanich Area.

COOPER'S TRACTOR SERVICE. Gardens, yards, tractor rotovated, plowed, cultivated and levelled. Mowing. 382-9816.

ROB'S ROTOVATING
Tractor or Hand Machine
Blade Work, Yards Levelled, Etc.
New Lawns Planted. 479-2190.

C. STARCK ROTOVATING, BRUSH and grass cut, post holes, etc., loading and hauling. 479-3157.

ROTOTILLING—478-2846
Langford, Colwood, Metchosin.
Quick service, reasonable rates.

JACK'S TRACTOR SERVICE. Rotovate, plow, level, etc. Yards our specialty. 479-1586.

HAROLD'S ROTO-TILLING
6th year. Powerful machine will enter small gate. 479-1337 or 384-9205.

'DON'S TRACTOR SERVICE
plow, cult, rotovate, level, 477-3913.

LARGE OR SMALL GARDENS rototilled. 386-2839.

GARDEN ROTOVATING. PHONE 592-2164.

BACKHOE
Ditching-Loading. 382-2843.

LOW COST ROTOVATING, 10-H.P. tractor, 39" wide. 479-4513.

Seeds, Bulbs, Plants, Trees, Shrubs

BIG VARIETY OF TALL EVERgreens, dwarf shrubs, Junipers and Rhododendrons in bud. 384-5044.

Top Soil, Rocks and Fill

NO. 1 TOP SOIL

Black loam top soil, government tested. Excellent for top dressing flower beds, lawns, etc.

6 YARDS $27.00

10 YARDS $40.00

O.K. TRUCKING CO., LTD.
386-3414

AVAILABLE 5,000 YARDS OF clean earth fill. Mutual Equipment Rentals Ltd. 386-6155.

VALLEY FARMS SHREDDED peat soil. 478-2590 or 478-1073.

A-1 CLEAN TOPSOIL, $3 PER YD. C.O.D. only. 478-5298.

A-1 TOP SOIL, $4 YARD. C.O.D. 478-2089 or 478-2874 anytime.

A-1 BLACK, CLEAN, PEAT LOAM, 6 yds., $23. Bag, $1. 385-4356.

79 SPORTING GOODS

BUY NOW AND SAVE
Win. 92 25-20 $120; Win. 92 44-40 $89; Colt 38 spec. $115; 9 mm Luger and Case $175; 32 S and W $115; 44 Ruger $109; 45-90 Win. 1886 $150; 308 Sav. and 3x $159; 20 Ruko dble. $69; 12 Win. dble. $129.
OVER 300 TO CHOOSE FROM
EXPERT GUNSMITH
ROBINSON'S
1307 Broad 385-3429

ATTENTION HUNTERS!!
SEE THE ALL
MINI TRAIL BIKES
HIGH H.P. — BIG TIRES
UNDER 100 LBS.
REASONABLE PRICES
AVAILABLE AT
MULLINS MARINE
925 Yates St.
382-1928

THE DIVING DEN
Custom Made Wet Suits, complete, $66. Fins, masks, snorkels, regulators, and all other diving accessories available. Scuba rentals $3.50. Courses by qualified YMCA and B.C. Safety Council instructor, $25. Phone evenings and weekends, 658-8112.

BASEBALL—SOFTBALL
Gloves from $4.50
RAY'S SPORTS CENTRE
1692 Douglas St. 385-6312

ARCHERY
ROBINSON'S 385-3429

WET SUIT. MEDIUM SMALL. $25. 658-5182.

80 BOATS AND MARINE

M M M M M M M M M M M M

PRODUCTS! PRICE! AND SERVICE!

14' KENCRAFT RUNABOUT
Wide and Deep, move up now $895

14'6" ISLANDER DE LUXE
Sleeper seats, running lights, side pockets, etc. $995

14' FIBERFORM DE LUXE
Looks beautiful, is beautiful $1170

ALSO IN STOCK:

20' FIBERFORM with 140 Mercruiser
17' ISLANDERS—17' KENCRAFT
16' BELLBOYS—16' SIDEWINDER

YOU MUST SEE THIS!

26' SABRE V-2600 CRUISER
A very special boat, powered by a MERCRUISER 225 H.P. LOADS OF EXTRAS WITH THIS LUXURY CRUISER . . . FULL PRICE $12,468

'AWARD WINNING DEALER'

MERCURY MARINE
SALES & SERVICE
736 Cloverdale Ave. 385-8922

M M M M M M M M M M M M

DRYLAND MARINA

SAVE $ $ $

At Dryland Marina
FIRST ANNIVERSARY
SALE

14.6 ft. SKAGIT sleeperette seats, Reg. $995 SALE $850
14-ft. SKAGIT. Reg. $795 SALE $695
16.3-ft. SKAGIT Cathedral hull. Reg. $1395 SALE $1150
14-ft. MARLIN plastic de luxe. Reg. $1050 SALE $950
16-ft. SURFER CRAFT sleeperette seats. Reg. $1295 SALE $1100
16-ft. SURFTAMER, Cathedral sleeperette seats. Reg. $1295. SALE $1150
15 FT. SPORTSMAN Cathedral Trihull. Reg. $1595. SALE $1395
14 FT. CAMARO sleeperette seats. Reg. $895. SALE $775

TENT TRAILERS PLUS NEW BOAT TRAILERS AT ANNIVERSARY PRICES.

Many more cabin boats to choose from

731 Goldstream Ave., 478-5122

12' CRESTLINER aluminum with 4 h.p. Mercury ..$545

with 5 h.p. Yamaha, air cooled $540

14' CRESTLINER aluminum with 7½ Mercury $725

with 7½ Yamaha, air cooled $705

12' TRIMARAN fibreglass Yamaha — boat $525

Mercury outboards
4 h.p. to 125 h.p.

Complete Marine Hardware lines, paints, etc.

Sales and Service

Mullins Marine Sales Ltd.
382-1928

NOW ON DISPLAY

1969 *CREW CRUISERS*, 21 and 23 express powered with OMC and Mercruiser engines.

1969 CLASCRAFT boats all models now on display, outboard and I.O. power.

SPECIAL PACKAGE DEALS
TRADES WELCOME

USED BOATS AND TRAILERS

12' SMOKERCRAFT aluminum .$175
15' FIBREGLASS runabout $375

16' GLASCRAFT hardtop with 1966 Johnson 80 h.p., mooring cover, side steerer, lights, compass, speedometer, electric wiper .$2,350

15'8" BELL BOY runabout, sleeper seats, Johnson 75 h.p. $1,695

18' EASTERN SEASKIFF type deep, wide beam fisherman with convertible top and Johnson 75 h.p., controls $1,895

1,000 lbs. capacity Gator trailer with 12" wheels $170

ANGUS MARINE
2220 Douglas St. 384-7431

ALUMINUM FISHING BOATS

Wide, deep, safe boats for the whole family

S P R I N G B O K

9' 3" Scamper $188.00
11' 10" Cartopper $249.00
12' Seanymph $279.00
14' Fisherman $368.00
14' H.D. Dolphin $449.00
12' Petrel SB 12 Aluminum Sailboat. Complete $895.00

Lots to See and Do at

OAK BAY MARINE
SALES & SERVICE
Oak Bay Marina 384-4141

CANOE COVE MARINA
Swartz Bay Sidney, B.C.
656-3915

Now that spring is here may we assist you in finding that boat of your choice?

Builders of the Famous
Bertram, Canoe Cove Challenger, Crusader
37' — 41'

$500 OR BEST OFFER. 16' clinker built, 10-h.p. Wisconsin, electric start, all reconditioned, cabin, heads, plus boat gear. 478-5658.

23 FT. BRANDLMAYR, FIBREglassed, cello finished, cabin cruiser, heads, stove, electric sink, power, two 75 Johnsons. Immaculate condition. 391-3261.

NEED HOUSE DOWN PAYMENT. MUST SELL OUR BABY. DEEP V, 18 FT. SPEED BOAT, GLASS, 90 OUTBOARD, PACKED. 478-4990 AFTER 5 P.M.

'SKI BOATS'
Hondo ski-drag boats; complete inboard equipment. Island speedmarine, Duncan 748-8975. 'Home of Snoopy'.

12' 1 DESIGN CLASS DINGHY including dacron sail, life-jackets, trailer, a good beginner boat for teen-agers. $300. 386-7867.

35-FT. DAY TROLLER "ALPINE Rose" at Sidney Fisherman's Wharf. Ford diesel, 2 phones, flasher, pilot, Anchor winch. $11,000.

BOATS WANTED
Trade your boat on new furniture at Island Furniture Mart, 9842 3rd St., Sidney, 656-3724, Eves. 656-1675.

18-FT. GLEN-L CABIN CRUISER, fully equipped, Volvo inboard-outboard, little used, $2,200 or offer. 652-2258.

CLARK BROS. MARINA
Boat Brokerage, Marina Services
SIDNEY, B.C. 656-3402

15.6 MARINE PLYWOOD FIBER glass boat with 2 outboard motors, 35 h.p. and 3 h.p. $900. 656-3677.

DON'S BOAT TRANSPORT
Bonded and insured. Boats moved on 30 ft. trailer. 383-6094.

17 FT. CABIN BOAT, SHELTER cabin, Briggs and Stratton motor, $225. 479-8697.

JOHNSON 10, EXCELLENT WILL demonstrate, $225. 383-6229.

SEA SNARK SAIL BOAT, $75 OR offer. 450 Kingston, Apt. 2.

80 BOATS AND MARINE

DELIVERY DATES FOR ORDERS PLACED NOW.

Haida 26	August 10
Rawson 26	3 weeks
Rawson 30	June 15
Columbia 22	3 weeks

ORDER NOW

OAK BAY YACHTS
at the Marina. 386-8212

Fit out for SPRING SAILING out fit *for* Spring sailing. Mustang Floating anoraks, Canor and other waterproofs. DUNLOP gripsole boots and shoes. Come as you are — Wear them away. Bosun's Locker 580 Johnson St.

MODERN RAPID VACUUM OIL CHANGE SERVICE AT GAS DOCK

VAN ISLE MARINA LTD.
Sidney, B.C. 656-1138

CALMEC AUTO-PILOTS

Mark I for boats up to 35' .$319.95
Mark X for boats over 35' ...$549.95
Non-hunting, transistorized. Both models in stock, Literature and demonstration available. Fully guaranteed.

KEATES MARINE SPECIALTIES
2326 Harbour Rd., Sidney 656-4496

"Simplex" Gurdies complete with hydraulic motors, valves, tank with tilter and flow divider, also pump with magnetic clutch, all 3 units, connected ready to install, from stock.

SMITH BROS. FOUNDRY & MACHINE WORKS LTD.
652 Pembroke St. 384-1623

SEAGULL OUTBOARDS
Sales — Parts — Repairs
3 H.P. — $159
5 H.P. — $183
7 H.P. — $294.50
Victoria Lawnmower Hospital
834 Johnston St. 386-8338

MERC. '65 H.P. ELECTRIC START with ride guide steering, $600. 12' runabout with 10 h.p. Johnson and trailer, $550. Vic's Auto Repairs, 2333 Government St. 386-8512.

ORR MARINE DISTRIBUTORS
New and used marine engine
31 Erie Street 382-5813

1965, 15 FT. HOURSTON GLASS craft with 100 h.p. Evinrude, fully equipped. 382-4183 after 5.

16-FT. FIREBALL, AS NEW. DACron sails by Jeckells. Offers. Phone 478-2969.

14' PLYWOOD BOAT AND trailer. Asking $150. 384-4081 or 383-8532.

13' PLYWOOD SKI-BOAT, 35 MERcury motor and trailer, phone after 6. 656-2869.

PHILBROOK'S SHIPYARD
Fast Marine Repairs and Service
656-1187

81 TIMBER

1M FEET HEMLOCK, CEDAR, 10ft acres on San Josef River, near Holberg, V.I. $15,000. F. G. Rainsford, 813 Fort St. 382-7522.

WANTED — STANDING OR felled timber. Perry Bros. 478-2580.

WANTED—STANDING OR FELLED timber. 385-0441.

82 MISCELLANEOUS FOR SALE

QUALITY ITEMS

Sealy Posturepedic double bed, Hoover floor polisher, Birks' "Chantilly" sterling silver flatware, Antique fruit knives and forks, ivory handles. Sterling silver cruet set, vacuum cleaner, hair dryer, Singer slant-needle sewing machine, RCA TV, Heath breakfast set. All in excellent condition. Duncan 748-8570.

— KNIVES —
TERRIFIC SELECTION. PUMA — GERBER — RUSSELL PREMIER— *CASE ETC., ETC. FOR HUNTERS*— COLLECTORS — CARVING — POCKET.
ROBINSON'S — 385-3429

THE ALL OUT SALE CONTINUES
Save $'s on All
Westinghouse Appliances
Bargains Galore!
DELTA ELECTRIC
714 Cormorant St. 384-7416

WAREHOUSE CLEARANCE

Waterless Cookware sets, Reg. 89, clearing at $17; sewing machines, Reg. $49, clearing at $26. Phone for free home demonstration. 383-1780.

DISHWASHER
Superba Kitchen-Aid
592-3948

ALL ALUMINUM TENT TRAILER. *Apache Scout*, $300; 15' clinker built boat, needs work, with 5 h.p. Wisconsin inboard motor, $175; complete scuba outfit, less gloves; $200. 656-4187.

KEMP AUTOMATIC OIL FLOOR furnace, model No. F90, complete, $50 or nearest offer. Also rock *hounding equipment, 10"* famfom diamond saw, large tumbling equipment, $75. 1051 Pendergast.

1 NEW 4X8 BONAVENTURE POOL table with equipment.
16x12 Burroughs and Watts Billiard table, fully equipped, in excellent condition. 384-7732.

GOOD STOCK OF
New and Used household furnishings, low prices. Open daily 9-9, Sun. 1-9 p.m. LEN'S FURNITURE, 1115 West Saanich Rd. 652-2849.

PATIO AND SCREEN BLOCKS 36C Block incinerator installed $14.50. *Screens, grates, covers from $1.99.*
CASCO PRODUCTS
592-4161 386-1752

HAVE PURCHASED SIMPSON-Sears washer, am selling Kelvington wringer washer with pump, 16 gal. capacity. Very good appearance. 656-3470.

NEW AND USED WASHERS AND dryers. Island Washer Sales and Service, 615 Chatham. 382-6413.

2 RED CHESTERFIELDS. 2 PROpane gas stoves, 21 inch. 2 single *colonial* beds. 1823 Esquimalt Rd. 388-7282.

ASAHI PENTAX, MODEL SL camera, brand new, in packing case. (Shipped in error). $140. 386-6870.

2 OAK DRESSERS, 1 UMBRELLA stand, 2 double beds, 4 wooden lawn chairs, 100 gallon sq. tank with pump. 1823 Esquimalt Rd., 388-7282.

EATON'S A.M.C. FRIDGE, 3½ years old, $150. Sunbeam electric lawn mower, used 1 summer, $65. 386-1062.

APARTMENT SIZE FRIDGE, $25. Combination gas-oil stove, $50. Both in good condition. Standard Remington typewriter, $25. 385-3786.

PLATE GLASS MIRROR 48"X36" $15; beige rug 10'x7'6" 10; Bissell carpet sweeper $5; and wheelbarrow, $5. 384-6289.

CEDAR HILL BAKERY, 3115 Cedar Hill Rd. Fruit pies, apple and raisin, 59c each.

GENDRON PRAM, PERFECT condition, $40; 2 padded sun cots, $10 each. 652-2568.

WILKINSON LAWN MOWER, *roller and reel type. Sharp, $40.* 383-9431 Eves. and Saturday.

BEAUTIFUL OIL PAINTING FOR bedroom, Grecian scent, frame size 41"x31", $400. 383-2783.

G.E. FRIDGE, VERY GOOD CONdition, 3 years old, $60. 384-6348, after 5:30.

RECLINER CHAIR, $65; ELECTRIC floor polisher, $25, both in excellent condition. 384-2907.

BEAUTIFUL FULL LENGTH wedding dress with train and veil. Size 34. 385-1147.

APARTMENT SIZE FRIDGE, '61 Chev. rebuilt motor, new tires. 388-9724.

RUMPUS ROOM FURNITURE INcluding TV, chesterfield, etc. 479-8637.

HIGHCHAIR, $9; STROLLER, $3; desk, $15; ping-pong table with chrome legs, $25. 386-6276.

R.C.A. PORTABLE SOLID STATE record player with twin speakers. 384-7365 after 5:30 p.m.

RUGS, 1 GREEN, 1 BLUE AND 2 piece bedroom suite. 388-9727.

82 MISCELLANEOUS FOR SALE

OAKCREST FOODS, 3475 QUARDA. Come to Our Gigantic 16th Anniversary Discount Sale, Really Big! Prices Effective Tues., Wed., Thurs., Fri. Open daily, 9 'til 9, Sat. 'til 7 p.m. Check! Compare! Lowest Prices in Town in Oakcrest's Biggest Once-a-Year Sale! We Reserve the Right to Limit Quantities! Oven Ready Turkeys, Grade A, lb. 39c with a $2 order or over; Fresh Lean Pork Steaks, Oakcrest Discount Price, lb. 59c; Mom's Margarine, Oakcrest Discount Price, lb. 19; Fresh Lean Pork Butt Roast, Oakcrest Discount Price, lb. 49c; Canned Pop, Oakcrest Discount Price, 12 tins 79c; Bacon Lean, by the piece, Oakcrest Discount Price, lb. 49c; Potatoes, No. 1 White Cookers, Oakcrest Discount Price, 20 lbs. 79c; Vine Ripened Beefsteak Tomatoes, Oakcrest Discount Price, 2 lbs. 39c; Flour No. 1 Quaker, Oakcrest Discount Price, 20 lb. sack $1.29; Mazola 100 per cent Corn Oil, Large 32-oz. bottle, Oakcrest Discount Price, 32-oz. btl. 79c; Fresh Pork Hocks, Oakcrest Discount Price, lb. 29c; Weston's Salted or Plain Crackers, Oakcrest Discount Price, 3 1-lb. pkgs., $1; Sunniest Pure Apple Juice, Oakcrest Discount Price, 3 48-oz. tins, $1; French's Prepared Mustard, Oakcrest Discount Price, 2 24-oz. jars 49c; Green Giant Fancy Tomato Juice, Oakcrest Discount Price, 3 48-oz. tins, $1; McCormick's Biscuits Shortcake, Oakcrest Discount Price, 5 Pkgs. $1; Salt, Sifto, Oakcrest Discount Price, 2-lb. ctn. 15c.

PAY CASH AND SAVE

Duncan Phyfe drop leaf table and 4 chairs $179, with 6 chairs $219. Canadian rock maple, round extension table with 4 chairs $198, with 6 chairs $249, 8-pc. mahogany dining room suite $349; *round* oak table with 4 chairs $95, walnut dining table and 6 chairs $99, 5-pc. kitchen sets $22.50 to $69, 7-pc. sets $49 and $89, save 1-3 on new chesterfield suites 2 pces $129 to $475, hide-a-beds $149, single beds $29 to $56, rollaway cots $19 to $27.95, white and gold bedroom suite complete $149, *chests* of drawers $14.50 to $56, dressers $27.50 to $34.50, wardrobes $34.50 to $43.50, desks $19.50 to $49, china cabinets $29.50 to $149, bookshelves $12.50 to $27.50, portable TV $79, late model apt. size fridge $119, wringer washer $49, vacuum cleaners $24.50 to $32.50, polishers $11.95 to $19, 9x12 rugs $38.88 to $95, 6x9 rugs $29 to $79, nylon oval braided rugs 2x3 $2.95, 3x5 $7.75, 6x9 $29, 9x12 $59, typewriters $17.50 to $45, odd wooden chairs $2.50 to $17.50, *set of 6 oak chairs* $59, set of 4 Lyre back chairs $85, coffee tables $10.95 to $39.95, table lamps $1.50 to $32.50, trilite floor lamps $7.95 to $29.50 and many more items, come in and look around, all prices clearly marked.

PANDORA FURNITURE LTD.
New and Used Furniture
1050 Pandora Ave. 383-6319

BRIGHTEN
Up Your Kitchen
With New
"Avocado Appliances"
BY
MOFFAT

30" Moffat de luxe electric range with lift-out elements and fluorescent lighted backguard. Factory list $294.95.
SPECIAL $248.00

12 cu. ft. Moffat 2-door refrigerator, automatic defrost, all sliding chrome shelves; 89-lb. freezer section. *Factory* list $374.95.
SPECIAL $348.00

TRADE-INS ACCEPTED
C. TAYLER
707 Johnson 383-3281

LAWNBOY MOWERS

6 models to choose from

Priced from $93.95. Finger top start—quiet—adjustable handle—two year warranty.

See on display
at
MULLINS MARINE
SALES LTD.
(Lawnmower Div.)
925 Yates St., Victoria, B.C.

WOODWARD'S

Semi-automatic sewing machine. Does twenty fancy embroidery stitches, blind hems, overcasts, makes buttonholes. Smooth running and easy to operate. Portable model. $88.88

WOODWARD'S
Sewing Center
2nd Floor, Mayfair
386-3322

SUITS
SUITS - SUITS
ONLY
$59.50
IN
Bright New Fabrics, Patterns, and Colors. Mix or Match Extra Trousers for $10

Exclusively
AT
Les Palmer
714 View St.
Just Up From Douglas
382-2825

GRAHAM'S
OAK BAY AND FORT ST.
MEATS

Pretty Polly Stretch Top Nylons, Pair	29c
Baby beef liver	lb. 39c
Canada Choice Chuck Steaks	lb. 57c
Smoked Hams, Whole or Shank Half	lb. 59c
Grahaam's own famous *Beef Sausage, 21 lbs*	89c
10 Pounds	$4.19
25-lb. Freezer Variety Pack	$20.95

CUT — WRAPPED — FROZEN
2044 Oak Bay Ave. 386-2208
775 Fort Street 388-6831

SAFES
New and Reconditioned
Bought and Sold
Expert repairs, combination changing and opening.
Price's Safe and Key Shop
847 Fort St., 384-8221
(A safe place to Buy)

THE BRITISH UPHOLSTERY Shop. Personal call with upholstery *fabrics and slip* covers without obligation. Also available: hundreds of patterns to recover your chesterfields. Free estimates; needle point stools. 581 Johnson St., 385-2222, opposite Jeune Bros.

CASH REGISTERS, ADDING MAchines, etc. Most makes, new and *reconditioned. Anker agents* Owen Sons and Richardson Ltd., now at 2101 Government St., Phone 388-9353.

IT'S AWNING TIME NOW!
VICTORIA TENT and AWNING LTD.
831 Fisgard St. 382-5215

FREE TOUCH-TYPING COURSE with the purchase of new Olympia Underwood, Remington or S.C.M. portables. Island Business Machines, 2683 Douglas.

28 CU. FT. DEEP FREEZE; BED and chest of drawers; coffee table; kitchen cabinet; school desks. 385-7345.

ELECTRIC FOOD MIXER WITH attachments, very good condition. Open to offers. 477-6110.

HIS AND HER ICE SKATES, SIZES 8 and 7. Black wig. Guide uniform, size 12. 479-3636.

POWER REEL MOWER, REcently overhauled, $40. Power edger, nearly new, $60. 384-2508.

7 CU. FT. NORGE FRIG. CROSS top freezer, $35. 384-7813. All-Temp.

OIL STOVE WITH TANK AND stand; recliner chair. 388-5075.

SAND BOXES, 4'x4'x8" WITH SAND, $10 del. 383-0047.

COIN SPECIAL. 1948 HALF, $29.80. Nero Coins, 554 Johnson.

82 MISCELLANEOUS FOR SALE

WOODWARD'S
USED FURNITURE
AND APPLIANCES
799 PANDORA AVE.
386-3322, Local 216, 219

CLEARANCE OF BRAND NAME NEW REFRIGERATORS

Save on These Floor Samples

1—15 cubic foot, Avocado, frost-free.
TO CLEAR $378.00

1—14 cubic foot, coppertone, left hand door, frost free.
TO CLEAR $349.00

1—14 cubic foot, no defrosting ever.
TO CLEAR $339.00

1—13 cubic foot, 2-door, zero zone.
TO CLEAR $279.00

1—14 cubic foot, 2-door, zero zone.
TO CLEAR $309.00

1—9 cubic foot, reversible door.
TO CLEAR $199.00

CHEST FREEZER SPECIAL

21 cubic foot, holds 735 pounds — $208.00

CLEARANCE OF NEW CHESTERFIELD SUITES

Floor Samples

2-piece Corner Sectional, diamond back, blue or green.
TO CLEAR $279.00

2-piece suite, 4 cushions, slim lines, pepper color.
TO CLEAR $288.00

2-piece suite, brown nylon.
TO CLEAR $199.00

2-piece suite, blue.
TO CLEAR $88.88

WOODWARD'S

EATON'S
WAREHOUSE STORE
749 View Street

MATS, MATS and more MATS! Sizes from 18"x27" to 4'x6'. Priced from 1.39 to 17.99

MILL ENDS AND CARPET REMNANTS—Sizes from 2'x6" to 12'x15'. Priced from 3.99 to 99.99

PLANK TILE—Vinyl asbestos tile in nine colours. Size 4½"x18". Packaged 80 tiles per case. Sold by case only. Each 6.50 (Please, no returns on surplus tiles)

VISCOSE RUGS—6'x9' size. Reg. 19.95. Sale, each 15.00

9'x12' RUGS—Variety of styles. Reg. 59.95 to 129.00. Sale, each 4.99 to 99.00

Remember, you can Budget Charge through our Customers' Accounts Office, Third Floor.

VICTORIA MEAT MARKET
625 Johnson Street

STRETCH YOUR FOOD DOLLAR AT THE "HOME OF THE SQUARE DEAL"

No. 1 ALBERTA GRAIN FED
CROSS RIB ROAST, lb. 69c
BLADE ROAST, lb. 59c
CLUB STEAKS, lb. 89c
BRAISING RIBS, lb. 39c

EXTRA SPECIAL
FRESH KILLED FOWL, lb. (Cut up or whole) 27c
PORK CHOPS (rib Loin), lb. 67c
LOIN LAMB CHOPS, lb. 59c
BABY BEEF LIVER (Skinned and Deveined), lb. 49c
No. 1 LEAN SLICED SIDE BACON, lb. 59c
FREEZER SUPPLIES AT A FRACTION ABOVE COST. CUT, WRAPPED AND FLASH FROZEN

SHOP AT YOUR FAMILY MEAT MARKET FOR QUALITY AND SERVICE
ALONG YOUR WAY EVERY DAY

"Follow The Fashions"

Dr. Scholls
Exercise Sandals and
Scanclog Health Shoes
ARE THE
"In Thing"
SEE THEM AT
SURGICAL SUPPLIES LTD.
1012 Broad St. 384-8433
A Division of
McGill and Orme Ltd.

L A W N M O W E R S

REED'S SAW REPAIR
622 Fisgard Street
383-8324

Automatic washer and dryer, hide-a-bed, walnut cabinet, buffet, cocktail bar, chrome sets, roll-a-way cots, cider press, short wave radio, 4a new 3½ and 7½ outboard motor, lawnmower, etc., etc.
PEOPLE'S TRADING POST
2510 TRANS-CANADA HIGHWAY
PHONE 478-3933
OPEN SUNDAY 1-6 P.M.

WALNUT HIGHBOY WITH MIRror, *British India* rug, 6x9, Sunbeam vacuum cleaner, Singer sewing machine, portable, electric waffle iron, kettle and steam iron, desk lamp, blankets, pillows and table linen, ladies suits and coats, as new, size 18. 386-3001.

42-IN. RADIO HEAD BOARD, $15. *Mercury, 1961-64 custom* trailer hitch, frame, brand new, $18. Damprec room? De-humidifier fully automatic, $70. 388-7474.

BARGAINS IN USED WASHERS, ranges and fridges, etc. Van Isle Variety, 945 Kings Rd. 384-4336. 383-1347.

PHILCO FRIDGE
Good working order, $120. 386-3458.
Continental Home Supply, 851 Johnson St.

MEAT AT MCCOLLS
For home-made black puddings, 65c lb.
208 Menzies 382-1611

RECONDITIONED TYPEWRITERS. Full warranty, reasonably priced. Turner Business Machines. 384-0145. 1014 Yates.

FIRBANK FARM
Royal Oak Ave.
Farm fresh eggs
10 Boiling fowl, $5.90.

TYPEWRITERS, NEW AND USED. Capital City Office Machines Ltd. 760 Broughton, 383-5700.

400 USED PORTABLE MINK PENS. Evenings only. 8231 East Saanich Road or call 652-2128.

45 GALLON DRUMS WITH LIDS, $3.95. 386-3664.

RACQUET CLUB SHARE, SINGLE bed and box spring. 386-7090.

RIDING LAWN TRACTOR, GOOD running condition. 478-4507 after 6.

82 MISCELLANEOUS FOR SALE

The TRADERS
SPECIALS

PORTABLE TV, like new $99
McCLARY wringer washer, new condition $78
8-PIECE chesterfield suite, deep wine color, good condition $68
9-PIECE dining-room suite, new condition $349
HIGHBACK sofa only, new condition $188
12X15' MOSS Green carpet, used only for display $125
FIVE-PIECE Dinette $19.95
3-HEIRLOOM tables (matched set) $125.00
FLEXSTEEL brown chesterfield and chair, excellent condition $199
BEIGE bed chesterfield with like-new mattress $69
WHITE and Gold Dresser, Bed and Chest $69
PHILCO HI-FI Radio combination, consol model $39.95
LARGE Brown Recliner $59.95
3-VILAS MAPLE TABLES ASSORTED
DANISH SOFAS AND CHAIRS

The TRADERS
715 Finlayson (beside Mayfair)
388-6264 — Open Nightly till 9

NEW and USED
SPECIALS

30" RCA Range, clock controlled visual oven $99.95
RCA ESTATE Double Oven Range with 4 elements and griddle, immaculate condition $89.95
FRIGIDAIRE Deluxe 40" range with wonder oven. You can roast meat and bake a cake at the same time. Spotless condition $89.95
WESTINGHOUSE Automatic Washer in beautiful condition $89.95
2-PIECE chesterfield and hostess chair $59.50
USED single beds $20.00
23" TV consol, excellent condition. Late Model, Mahogany Cabinet, Guaranteed $99.95
FLEETWOOD 21" TV, Radio, Record Player combination $89.95

MAIS
FURNITURE AND APPLIANCES
1821 COOK STREET
385-2435

ALBERTA
MEAT MARKET

MEAT SPECIALS

40-lb. Spring Pack $32.95
Rolled Shoulders of Lamb.....69c lb.
Rolled Legs of Lamb.....99c lb.
Sides of Beef.....52c lb.

BUDGET TERMS AVAILABLE

ALBERTA MEAT
DISTRIBUTORS LTD.
1811 Cook St. 383-3012

F I B E R G L A S

Resin ..... Gal. $6.95

6-oz. x 38" Cloth
Lin. yard $1.35

Store Hours 8 a.m. to 5 p.m.
Monday to Friday
Closed All Day Saturday

PELAGIC PACIFIC LTD.
4 Huron Street 386-1811

ANOTHER
Direct mill shipment of Roll End Carpets in Acrilan — Herculon — Nylon.
At Prices
⅓ TO ½ OFF
HUMBERS
OF
BASTION SQUARE
385-1456

Save On Appliances

We have an excellent selection of Automatic Washers, Dryers, Refrigerators, Ranges, Color T..V's, and Stereos. Good selection of used Appliances with 30-Day Guarantee.
EASY TERMS AVAILABLE
ROYAL APPLIANCES
733 Johnson St. 388-9021

SEE MOFFAT RANGES AT BUTLER BROTHERS—Right now we feature the MOFFAT Gourmet (with *top barbecue oven*) at only $319.95 with trade — also stocked in coppertone. BUTLER'S 1720 Douglas 383-6811.

GRANDMA'S SPECIALS

Chocolate chip, and coconut cookies, 4 dozen 69c. *Grandma's crusty buns* 24c doz. 25 loaves, sliced $5. Victoria West Bakery, 418 Craigflower Rd., 385-9534.

BRAY REFRIGERATION LTD.
8-ft. and 12-ft. Self-Service Freezers
8 ft. and 12-ft. Dairy Produce
Used Sectional Walk-In Coolers
checkout counters-window; air conditioners, 1803 Cook. 384-7423.

RUGS LOOK "NEW." IT'S SO easy with RUG-MATE stain removing rug shampoo. Rent electric shampooer for $1.00. Clark and Pattison, 760 Bay St. See our ad under Painters for other supplies.

WE BUY and SELL at
The People's Store
PEOPLE'S TRADING POST
2510 Trans-Canada Highway
Phone 478-3933
Open Sunday 1-6 p.m.

HERMES (2000) PORTABLE typewriter; waffle iron; electric coffee pot; coffee table; smoker's stand. All as new. 479-6565 mornings and evenings.

BINOCULARS!
Wide angle — coated lens, 7x35 — Reg. $45.95, Spec. $29.95; 7x50 — 10x50 — $29.95 each.
ROBINSON'S 385-3429

JUST RIGHT FOR SUMMER COTtage, 20-inch gas range, clean and in good condition. $20; lacrosse helmet. 385-8097 after 12.

WRECKING HOUSE, 2502 BLANshard. Doors, windows, plywood, bricks, garage for moving. 478-1874, 479-3344.

A.B.C. ELECTRIC — 382-7221
New and rebuilt Appliances, Vacuum cleaners, polishers, etc. One year warranty, good selection. Reasonable prices. 821 Fort St.

LOTS OF NEW MUSICASSETTES in stock, from $5.95. Many labels.
TAPE RECORDING CENTRE
1543 Fort at Pandora 382-0922

9X12 CARPET, CALIFORNIA REversible, washable; *men's dresser*, 4 drawers, brand new, best offer. 388-1634.

RACQUET CLUB FAMILY MEMbership reasonable. Ph. 477-6620.

DOUBLE ALUMINUM PORTABLE utility tubs, $12 or best offer. Phone 479-3794.

FRIDGE, LEONARD, GOOD working order. $30 and take it away. 1237 Johnson, 384-6596.

9X12 ROYAL AKBAB BRITISH India rug. New $498, used 1 month, $350. 383-0745, after 6 p.m.

ALUMINUM WINDOW SCREENS, $6.50 most windows. Call 386-9264 anytime. B. and B. Enterprises.

CHILD'S TABLE AND CHAIRS, $5; tricycle, $10; scooter, $5; toy sewing machine, $2. 385-1995.

HOUSEHOLD ARTICLES, DINETTE set. 388-5900, *Suite 104*, 715 Vancouver.

SINGER PORTABLE ELECTRIC sewing machine. Reasonable. 382-3914.

TWIN-BLADE ELECTRIC MOWER, 1-year-old; and original oil painting by Haslum, $35. 382-2043.

RED CHESTERFIELD AND ch

TORONTO MARKET TRADING

In addition to The Canadian Press reports of the full Toronto trading, market quotations are also supplied by the Canadian Investment Dealers' Association: Richardson Securities; Pitfield, McKay, Ross and Co.; Royal Bank; Pemberton Securities Ltd.; Wagar Investments Ltd.; E. Ames and Co. Ltd. and Vancouver Stock Exchange.

TORONTO CLOSING STOCKS
Distributed by CP

TORONTO Stock Exchange—May 1

Complete tabulation of Thursday marked $. 2—Odd lot, xd—Ex-dividend, xr—Ex-rights, xw — Ex-warrants. Net change is from previous board-lot closing sale.

INDUSTRIALS

Stock	Sales	High	Low	Close	Net Ch'ge
A—B					
Abitibi	10723	$11⅞	11¼	11⅝	—
Abitbi 7⅛p	205	$55	54½	54½	— ¾
Acklands	p615	$18⅜	18⅜	18⅞	+ ⅜
Ackind 2p	1675	$19⅜	19	19⅛	— ⅛
Acres Ltd	1195	$18½	18	18½	+ ⅜
A.G.F.M	100	$63½	63	63½	+ ½
Agra Vegt	9798	$9¾	9	9⅜	+ ⅜
Almco Ind	3502	$20¼	19⅞	20⅛	+ ⅜
Alta Gas T	1702	$42⅞	42⅜	42⅞	+ ⅜
Alta Gas p	25	$76⅜	76¾	76⅜	
Alta G D p	9416	$125	124	125	—1¼
Alta Gas w	2367	$12⅞	12¾	12¾	+ ⅛
Alta Nat	206	$25⅝	25⅝	25⅝	+ ⅜
Algo Cent	210	$9¾	9¾	10¼	+ ⅜
Algoma St	4543	$19	18⅞	19	+ ⅛
Algon	500	$5⅝	5½	5⅝	+ ⅛
Algonq w	2940	40	40	40	
Alcn Al	29876	$35½	32¾	34½	+ ½
Alcan pr	2485	$38½	37¾	38⅛	+ ⅛
Anglo-cn	1100	$7½	7⅜	7½	
Anglo-c pr	600	$16½	16	16	— ⅛
Ang CT 265	z20	$34¾	34¾	34¾	
Ang CT 290	z10	37	37	37	
Anthes C p	33	$80¼	80¼	80¼	
Aquitaine	2980	$19⅜	19	19⅜	+ ⅜
Argus	605	$24	23½	24	+ 1
Args 250 p	180	$38½	36	38	+ 1
Argus B pr	190	$38½	38	38½	+ ½
Argus C pr	450	$14¼	14	14	
Asbestos	225	$24¼	24¼	24¼	+ ¼
Atco Ind	915	$15½	15	15	— ½
Atl Sugar	8735	$6⅞	6—	6⅞	
Atl Sug A	315	$14½	14¼	14¼	
Atl Sug pr	140	$59	58¾	58¾	+ ½
Atl Sug wts	3700	225	215	225	+10
Auto Elec	4825	$17⅜	15½	16⅜	— 1
BahC D	59100	78	72	72	— 5
Bk Mtl	11041	$15¼	15	15⅛	+ ⅛
Bank N S	3590	$24½	24⅛	24⅛	
Barbr-Ell	22	$180	180	180	
Bartasco	2940	$20	19⅝	19⅞	+ ¼
Bathrst p	100	$13⅜	13⅜	13⅜	
Beaver L	1773	$18½	18	18	— ¼
Becker B p	550	$14½	14	14	— ¼
Belding L	500	$15	15	15	— ¼
Belding Wt	700	485	485	485	+ 5
Bell Can	10434	$49¾	49⅛	49⅝	+ ⅛
Block Bros	6890	$24¾	23¾	24⅛	+ ⅛
Bow Valy	705	$25½	25¼	25⅝	+1¼
Bramalea	3895	$10⅝	10¼	10¾	
Bramal w	300	940	925	925	+25
Brazil	32947	$24¾	23½	24	+1¼
Brdg Tnk pp	30	$29⅜	29¾	29⅜	+1¾
Bright	z5	$105	105	105	
BC Forest	56	$39½	39½	39½	
BC Pack B	150	$19	19	19	
BC Sugar	3765	$56¼	56¼	56¾	+ ⅝
BC Sugar p	z50	$17¾	17¾	17¾	
BC Phone	885	$70	68	69½	+1¾
BCPh 6 pr	z10	$86½	86½	86½	
BCPh 4¾ p	z10	$66½	66½	66½	
BCPh 4¾ p	z20	$60¼	60½	60½	
BCPh 6.50	825	$26¼	26	26	
Brinco	3859	$5⅞	5¾	5⅞	+ ⅛
Bruck A	z20	$19½	19½	19½	
Buntin Rld	100	$13	13	13	
Burns Fds	750	$25	24¼	24¼	— ⅝
C—E					
Cad Dev	28738	$12¼	11⅞	12	
Cad Dev o p	4463	$15⅜	19¼	18⅝	+ ¼
CAE Ind	2285	$9¼	9	9	— ⅛
Calgary P	1180	$25¼	24⅞	25	+ ½
Calvrt Dte	5600	160	150	160	
Cambridg	z10	$9½	9½	9½	
Campeau	2690	$9⅝	9⅝	9⅜	+ ¼
CD Sugar	328	$41¼	41	41	
Can Bread	320	$26	25¾	26	+ ⅛
CC Cem	13715	$35⅝	35¼	35½	
Can Cem p	196	$21	21	21	+ 1
Can Malt	445	$20½	20¼	20½	
Can Malt p	360	85	85	85	— 1
C Nor West	35	$74	74	74	+ ¼
C Packrs	1475	$19	18⅜	18⅞	—1¼
Can Perm	5635	$14¼	14	14¼	+ ⅛
CSL	z5	$35⅞	35⅞	35⅞	
CSL pr	z10	460	460	460	
C Brew Ap	175	$34¼	34⅛	34⅛	
C Brew Bp	90	$41	41	41	
Cdn Can A	100	$8	8	8	
C Chem w	4660	445	435	440	+ 5
C Coniaur	400	115	110	110	— 5
Cdn Equty	3425	$13⅞	13⅝	13⅝	— ⅛
C Curtis	3300	175	170	175	+ 5
C Founnd pr	275	$13¼	13¼	13¼	+ ¼
C Goldale	5000	$34⅜	34¼	34⅜	+ ¼
C Hydro	3092	$30⅛	29¾	30¼	+ ⅜
C Imp Bank	5583	$22	21½	21¾	+ ⅛
COOL	10025	$10⅝	10⅝	10⅝	+ ⅜
C Ind Gas p	z25	$24¾	24¾	24¾	
CIL	819	$18	17¾	17⅞	— ¼
C Interurb	950	$6⅜	6⅜	6⅜	— ¼
C Intrurb p	965	$12⅝	12¼	12¼	— ¼
C Marconi	625	$6⅛	6¼	6¼	— ⅛
CPIn w	11655	995	975	975	—10
CPR	3055	$86¾	86	86¾	+ ⅜
CPR $3. pr	1900	$10	9⅜	10	+ ⅛
CPR UK P	200	$7¼	7¼	7¼	
Cdn Salt	225	$17½	17½	17½	
Cdn Tire A	912	$63½	62½	63	— ⅜
C Utilies	200	$44	44	44	— 1
C Vickers	100	$10	10	10	— ¼
Cdn Wall	10	$167	167	167	+ 7
CWN Gas	650	$17½	17¼	17½	
CWN G 4 pr	z25	$11¼	11¼	11¼	
CWN 5¼ p	z50	$14¾	14¾	14¾	
C Westing	935	$15¾	15	15	— ¼
Canron	2075	z20	19¾	19¾	— ¼
Cap Bdg	1375	$7¾	7½	7⅝	
Cara	1000	$13	12⅝	13	+ ⅜
Carrier JD	2790	$18¾	18½	18⅝	+ ⅛
Cassidy L	700	$11¾	11½	11¾	+ ⅜
CDRH Ltd	7533	$18	17¼	1 ⅞	+ ⅛
Ctl Fund A	100	$15⅞	15⅞	15⅞	+ ⅜
Chemcell	3630	$13⅜	13¼	13⅜	
Chemcl 1 p	100	$14¾	14¾	14¾	+ ½
Chem 175 p	100	$25	25	25	
Chrysler	100	$54¾	54¾	54¾	+1¼
Clairton	3850	193	180	195	+10
Cock-Dun	25	$42	42	42	
Codville A	200	$7	6⅞	6⅞	— ⅜
Columbia	1775	$7¼	7	7¼	+ ¼
Columbi p	1755	$18¼	18	18	— ¼
Cominco	6292	$35¾	34⅞	34⅞	+ ⅛
CH Inns	10605	$14½	14¾	14½	+ ⅛
Computel	1460	$36½	36	36	
Computr	800	$29¾	29	29¾	
Conduits	300	370	370	370	— 5
Con Bath	7521	$27⅜	27⅛	27⅜	+ ¼
Con Bath w	7960	445	430	440	
Con Bldg	5600	465	440	450	+15
Con Bldg p	1470	$5½	5¼	5½	— ¼
C Bld w	10542	120	105	110	+ 5
Con Textle	100	$15	15	15	— ¼
Cons Ga	5096	$18⅞	18⅝	18⅜	— ⅛
Con Gas A	75	$35¾	85	85	— 4
Con Gas B	z5	$35½	85¾	85½	
Corby vt	275	$30½	30⅝	30½	+ ⅛
Corby B	50	$30	30	30	—1¼
Coronatn	6450	315	300	300	— 5
Corontn p	500	310	310	310	— 5
Coron 2w	z50	68	68	68	
Cosmos	800	$7½	7½	7½	
Costain R	5467	$7⅜	6¾	7⅜	+ ½
Craig Bit	100	$6	6	6	
Crain R L	665	$15⅜	15¼	15½	— ¼
Crestbrk	850	$17¾	17¾	17¾	+ ⅜
Crush Intl	8835	$13	12¼	12½	
Cummins	975	$13⅜	13¼	13⅜	+ ⅛
Cyg A	15798	$11¼	10⅜	10⅜	— ⅛
Cygnus B	5913	$12	11⅝	11⅝	— ⅜
Cygnus pr	250	$44	42½	42½	— ½
Dale-R	z50	$13⅜	13⅜	13⅜	
Delta Elec	400	340	335	335	+15
Distl Seag	1900	$52	51⅝	52	— ⅜
Dome Pete	308	$94	94	94	—1¼
D Bridge	1644	$17½	17¼	17½	+ ⅛
D Coal pr	150	$12½	12½	12¼	+ ⅛
Dofasco	9219	$25⅜	25¼	25⅜	+ ⅜
Dofasco p	300	$73¼	73¼	73¼	—1⅜
Dom Glass	8081	$21¼	21	21¼	+ 1
D Glass pr	100	$21⅜	21⅜	21⅜	+ ⅜
D Lime w	800	85	85	85	— 5
D Magnes	z50	$5⅞	5⅞	5⅞	
Dom Store	2475	$14¾	14⅝	14⅝	
Domtar	9012	$15¾	15¾	15½	— ⅛
Donlee M	300	$20½	20¼	20½	
Downr gind	150	$15¼	15½	15½	
Dupont	670	$37⅞	37	37¼	+ ⅛
Dustbane	100	$25¾	25⅝	25⅝	
Dylex Div	140	$25⅜	25½	25⅝	+ ⅛
Dylex D A	1810	$23	23½	23½	— ¼
Eddy Mtch	300	$35	34½	34½	— ½
E-L Fin	1582	$15	14⅜	14⅜	— ¼
E-L Fin w	6474	740	720	740	+ 5
Electro ltd	3088	$30	29½	29¾	+ ¼
Electro p	50	$78	78	78	+ 3
Emco	100	$20	20	20	
Erie D	1350	$25	24	24	— 1
Erie D A	475	$78	24¾	24¾	— ¼
Exquisite	405	$8½	8½	8½	— ¾
Exquite w	1100	140	135	135	—10
F—J					
Falcon	5232	$128	126	127½	+1½
Fam Play	5386	$16½	16¼	16⅜	
Fed Farm	1300	$7⅜	7¼	7¼	
Fed Frm w	500	300	300	300	— 5
Fed Grain	1300	$8	7¾	7⅞	
Fleet Mfg	3100	310	295	310	+20
Fleetw'd	25	$26½	26½	26½	
Ford Onda	878	$310	306	306	— 3
F Seasons	2700	$17½	17	17	
FPE Plon	260	$28	25¾	26	+ ¼
Fraser	825	$25¼	24¾	25	
Freiman	400	$6⅜	6⅜	6⅜	+ ⅛
Galt Mi Irn	1400	$12	11	12	+ ⅛
Gen Baker	240	$7½	6⅞	6⅞	
Gen Distrb	385	$17⅝	17¾	17⅝	— ¼
GMC	675	$38⅛	37¾	38⅛	+ ⅜
G Stl Ware	110	$17	17	17	+ ¼
G Stl Wre p	25	$68½	68½	68½	
Genstar L	450	$16¼	16¼	16¼	+ ¼
Gnstar L w	z145	775	755	775	
Gesco Dis	1315	$15⅞	15½	15⅝	— ¼
Glob En A	470	$8¾	8¾	8¾	— ⅛
G Mckay A	500	$6⅞	6⅝	6⅞	+ ⅛
G Mckay B	300	$18½	18½	18½	— ⅛
Greb Ind	2125	$12½	11⅞	12⅜	+ ⅜
GL Paper	825	$28	27¾	27¾	— ¼
GL Power	5150	$22½	22	22½	+⅛
GN Capital	1711	$14¼	13¾	13½	— ¾
GN Ca r	19875	100	85	94	+19
Gt W Life	1775	$121	120	120	+ ⅛
Gt WSadd	6358	$11¼	11⅜	11⅜	
Greyhnd	1645	$13⅜	13	13⅜	+ ⅛
Guar Trst	2730	$11½	11¾	11½	+ ⅛
Gulf Can	4517	$24	23½	24	+ ⅜
Halifax D	600	280	260	260	
H Cotton	1735	$43	40	42½	+ 4
Hand Chm	3550	$27⅜	26⅝	27½	+ 1
Hnd Chm A	400	$41	40	41	+ 1
Hardee	18750	215	205	205	-g8.0
share pr	15	$70	70	70	
Hard Carp	395	$18⅞	18	18	— 1
Hard Crp A	700	$17½	17	17	— 1
Hrvey F	18310	$10¼	9⅞	10	
Hawker S	5019	415	410	410	
Hawker pr	25	$64	64	64	+ 2
Hays Dna	1044	$15	14⅞	15	+ ¼
Ho OA	16956	$57	56	56¼	+ 1
Home B	7472	$54½	53	53⅞	+ ⅛
Horne Pit	3550	355	345	355	+
H Bramor	2085	$9	8⅝	8¾	— ¼
H Bay Co	125	$25	25	25	+ 1
HB Oil Gas	4240	$37½	37	37½	+ ¾
HB Oil G pr	510	$53¼	52½	53	+ ⅛
Hughs-O B	100	$10½	10½	10½	+ ½
Huron Eri	1924	$17	16½	17	— ⅛
Husky Oil	5438	$20½	19⅝	19⅝	— ¼
Husky A pr	40	$44	44	44	— 1
Husky B pr	75	$44⅞	44⅜	44⅞	— ⅛
Husky D w	786	$12	11⅝	11⅝	— ⅜
Imp Gen	200	4 $7½	7¼	7½	+ ¼
Imp Gen w	735	370	365	370	
Imp Life	80	$185	185	185	— 1
Imp O	12630	$18½	18⅛	18⅜	+ ⅛
Imp Tob	1208	$13	13⅜	13⅜	— ⅛
Imp Tob pr	100	430	430	430	+10
Income Di	2100	$9½	9½	9½	
Inc Dis wt	250	260	260	260	+ 5
Indal Can	1150	$18½	18	18	— ¾
Industmin	269	$17½	17¼	17½	
I Acc	15076	$14⅝	14¼	14½	
In Acc wts	440	550	550	550	—537
Ind Adhes	3980	$12	11	11½	+ 1
I Wire	20855	$6¾	6⅛	6⅜	+ ⅜
Ingersol A	150	$19	19	19	
Inglis	3210	$14	13⅝	13⅞	+ ⅛
Inland Gas	1064	$16½	16	16	+ ¼
Inspiratin	8900	125	120	120	
Inspirati p	100	$14¼	14¼	14¼	+ ¼
Int Bronze	250	$30	30	30	+ 4
Int Bronz p	450	$31	29½	30	+5½
IBM	48	$350½	350	350	— 2
IMC	275	$19	19	19	
Int Nickel	8985	$42⅞	42	42⅞	+ ⅝
Int Util	8260	$41⅞	41⅝	41⅞	+ ⅜
Int Util A	200	$44	44	44	
Int Util pr	z90	$41½	41	41½	
Ipr Dis	17100	$6	5⅝	5¾	+ ⅛
Intpr D61w	600	215	210	210	—10
I PL	25821	$19⅛	18¾	19⅛	+ ⅜
Int Pipe w	7300	975	925	975	+25
Ip StP	31985	$6½	5¾	6¼	+ ⅛
Intpr Stl pr	530	$21¼	21	21¼	+1⅛
Inv G A	11875	$11⅛	11⅛	11⅛	
In Ovrseas	1946	$56	53⅝	56	+2⅝
ITL Ind	6910	$21½	20⅝	21⅜	+ ⅜
ITL Ind pr	z25	$20	20	20	
James Stl	2796	$12⅜	12	12¼	— ⅛
Jefferson	1845	$24⅜	23⅜	23⅜	— ⅝
Jeffersn w	260	$17	16½	16½	
Jockey C	4800	$5½	5¼	5½	+ ⅛
Jockey A p	100	$8¼	8¼	8¼	— ¼
K—N					
Kaps Tran	1485	$20½	20⅜	20½	+ ¼
Keeprite P	2385	$13¾	12⅝	13	
Kelly D A	1600	$7⅜	7⅜	7⅜	
Kelsey H	325	$17⅛	17	17⅛	
Kenting	1250	$18½	18	18½	+1⅞
Koffler	885	$50	49½	50	+ ⅛
Labatt	735	$25½	25	25½	+ ½
Labatt pr	700	$27½	27	27½	
Lafarge	200	$13¼	13¼	13¼	— ¾
Lafarge A	225	$13¾	13¾	13¾	
LOnt Cem	2100	420	410	410	— 5
Lau Fin	4085	$6⅝	6⅜	6⅝	+ ⅛
Lau Fin 140	400	$15½	15½	15½	
Lau F. 2.00	446	$23½	23½	23½	
Leigh	16505	$50¾	50	50¾	+ ¼
Levy	50	$31	31	31	
Levy A pr	200	$5⅜	5⅜	5⅜	+ ⅛
Life Invest	600	$10½	10	10¼	+ ⅛
Life Inv wt	100	300	300	300	
Livingsto	220	$42	40	40	—1½
Living pr	150	$45	45	45	
Living wts	590	$34½	33	34½	+ 3
Lob Co A	584	$6⅞	6¾	6¾	
Lob Co B	2875	$6⅞	6⅝	6⅞	+ ⅛
Lob Co pr	75	$33¾	33¼	33¼	
Lob G A pr	455	$20	19½	20	+ ½
Lob G B pr	z65	$20¼	20¼	20¼	
Locana	400	190	180	190	+10
Loeb M	1180	$8	7⅞	8	
Maclarn A	1100	$20½	20¼	20½	+ ¼
Maclarn B	275	$21	20¾	21	
Maclean H	5395	$17	16⅞	17	
MB Ltd	6090	$39½	39	39½	+ ½
Magna El	625	$15¾	15⅜	15¾	+ ⅛
Magnetics	3700	380	365	380	+ 5
Major H D	850	345	335	335	+ 5
Manoir In	800	350	340	350	
M Lf Gard	385	$31½	31	31	
M Lf Mills	300	$20¾	20¼	20¼	— ⅜
Maritime	z100	18	18	18	
Markboro	1400	89¼	9¼	9¼	
Markboro w	550	615	610	610	—15
Mas-F	12684	$23⅜	22½	23	+ ½
MEPC	500	$5½	5½	5½	
MEPC p	100	$18¼	18½	18½	+ ¼
Melchers	450	$15	15	15	— ⅛
et Stores	175	$43	39¾	42½	— ¼
Met Stors p	z25	$19	19	19	
Met Str 6? p	100	$19	19	19	— ½
Milt Brick	650	$9¾	9½	9½	— ⅛
Mindustri	z25	$12	12	12	
MLW Wor	660	$17¼	17	17¼	
Molson A	640	$25⅝	25½	25⅝	+ ⅛
Molson B	145	$25	25	25	
Mon Life	95	$25¾	25¾	25¾	
Montex	650	220	220	220	+ 5
Montex w	3099	125	120	120	— 5
Mont Trst	225	$14½	14¼	14¼	— ¼
Moore	7044	$32⅜	32½	32⅜	+ ⅜
Morse A	325	$22	22	22	— ¼
Murphy	z10	$8⅞	8⅝	8⅝	
Mrphy pr	60	$28¼	28¼	28¼	+ ¼
Nabrs Dig	1500	$20¼	20¼	20½	
NaCnrs I	1425	$10¼	9⅝	9⅝	— ¼
Nt Contain	100	$9⅝	9⅝	9⅝	
Nat Drug	1825	$12	11⅜	12	+ ¼
Nat Trust	200	$23½	23¼	23¼	— ¼
Neonex I	5045	$14⅞	14⅜	14½	— ¼
NB Tel	161	$12⅞	12⅞	12⅞	+ ⅛
N Provid D	4150	235	225	230	+ 5
Noranda	3110	$36	35⅝	35¾	
Nor Cti G	8334	$19⅞	19½	19½	— ¼
Nor Cti A p	356	$31⅞	31½	31⅝	+ ⅜
Nor Ctl B p	610	$38	37⅜	38	+ ¼
Nor Ctl wts	2600	$12	11½	11⅝	— ¼
Nor Tar Ch	300	$9¼	9	9¼	+ ¼
NW Util p	125	$57	56½	56½	— ½
NS L P	475	$9⅝	9½	9½	— ⅛
O—S					
Ocean Cm	100	$23	23	23	
Okanagan	900	460	445	445	—15
OSF Ind	7926	$30¾	30	30½	+ ⅜
Oshawa A	1930	$34¼	34	34	— ¼
Oshawa w	375	$12	12	12	
Overlnd 2 p	400	$5½	5½	5½	
Pac Pete	3998	$37½	37	37½	+ ⅜
Peace Riv	2800	$6	6	6	+ ⅛
Pembina	1175	$19¼	19	19¼	+ ¼
Pembina p	70	$45	45	45	
PC Jwl A	50	$29¼	29¼	29¼	
Petrofina	900	$19½	19¼	19½	
Phila Eng	415	$24¼	24¼	24¾	— ½
Pioneer Eng	100	$17	17	17	
Pow Cp	27655	$15⅛	14⅝	15⅛	+ ⅛
Pow Crp pr	50	$35	35	35	+ 1
Pow C 5	12300	$15½	15¼	15½	+ ⅛
Prem Iron	100	$5	5	5	
Price Com	7330	$16⅜	16½	16½	+ ¼
QN Gas	1915	$20	19½	19⅝	+ ⅛
QNG 5¼ pr	110	$68	68	68	
QN G 65w	2200	945	910	945	+35
QN Gs 66w	1010	815	800	815	+ 5
Rank Org	3100	$11	10¾	10¾	— ¼
Rapid Grp	z10	475	475	475	
Readers D	325	$7⅜	7¾	7⅜	— ⅛
Reed Oslr	1175	$22⅝	22¼	22¼	+ ⅛
Reichhold	z25	$15⅛	15⅞	15⅝	
Reitman A	z5	$13	13	13	
Revelstk	241	$26	26	26	+ ⅛
Revenu	16235	$19¼	18½	18⅝	— ⅝
Rileys D	755	$14¾	14½	14½	
Riv Yarn	500	$11¼	10⅜	10⅜	— ⅜
Rolland	125	$8½	8½	8½	
Ronald Fd	1350	$21	20¾	21	+ 1
Rothman	5335	$23	22⅝	23	+ ⅜
Rothmn w	960	725	715	725	+25
Rothm A p	175	$92	92	92	
Royal Bnk	3362	$23½	23	23½	
Royal Trst	365	$25⅞	25⅝	25⅞	+ ⅛
Russell H	700	$20⅝	20¼	20½	+ ⅜
StL Cem Ac	250	$28½	28½	28½	— ½
St Maurice	8400	260	260	260	
Salada	z44	$16⅝	16⅝	16⅝	
Sayvette	1100	$7¼	7⅛	7¼	+ ⅛
Schneider	200	$10¾	10¼	10¾	
Schider B p	1375	$9	8⅝	9	+ ⅛
Scintrex	1600	$17	16⅝	17	+ ⅛
Scot York	3535	$23	21	21	—1⅝
Scot Lasal	100	$28	28	28	+ ⅜
Scot Paper	475	$27	26½	26½	
Seaway M	1050	$26¼	25½	25⅝	+ ⅛
Swawy M p	2100	$9¼	8¾	8⅞	— ⅛
Seawy M w	736	750	735	740	+ 5
Secur Cap	3800	$9⅛	9¾	9¾	
Selkirk A	200	$15¼	15	15¼	+ ⅛
Shaw LE A	100	$9¼	9¼	9¼	
Shell Inv p	1250	$26¾	26½	26¾	+ ¼
Shell Inv w	3021	$12¾	12⅜	12¾	+ ⅛
Shell Can	7935	$26½	25½	26⅜	+ ⅞
Shully's	620	$17¼	16⅜	16⅜	— ¼
Silverwd A	3163	$25	24⅝	25	+ ⅜
Silverwd B	200	$25	25	25	
Simpsons	895	$39⅜	38¾	39½	— ½
Simpson S	200	$31¼	31	31½	+ ¼
SKD Mfg	100	$7½	7½	7½	
Skyline H	1225	$9¾	9¼	9¼	
Slater Stl	7070	$17	16½	16⅞	+ ⅛
Slater B pr	100	$14¼	14½	14½	— ⅛
Slater 6 pr	100	$16¼	16¼	16¼	— ⅜
Slater A wt	1350	925	895	925	+20
Southam	870	$66¼	65¼	66¼	— ½
Stafford	400	$5⅝	5½	5⅝	
St Brodcst	5065	$14	13⅞	14	+ ⅜
St Paving	550	$10½	10⅜	10⅜	
St Can	11316	$26⅜	26⅜	26⅜	+ ⅛
Steinbg A	875	$14	13⅞	13⅞	—⅛
Ster Trust	100	$7½	7½	7½	
Stuart Hse	1050	$10½	10	10½	+ ⅛
Suptest od	850	$48	48	48	
T—Z					
Tamblyn	100	$35¾	35¼	35¼	
Tancord	800	350	350	350	— 25
Texaco	625	$30⅞	30⅝	30⅞	+ ⅛
Thom Nes	2655	$19	18⅜	19	+ ⅛
Thom N pr	60	$47	47	47	— 2
Thom Craft	3600	$30	29⅞	30	+ ⅛
Toromont	1950	325	315	320	— 5
Tor Dm Bk	3575	$22⅝	22¼	22⅝	— ⅛
Towmart	7500	180	170	175	+15
Traders A	2570	$12	11⅝	11¾	
Traders B	200	$11¼	11¼	11¼	+ ⅛X
Trader 65 w	1170	360	345	360	+10
Trader 66 w	860	495	475	495	+35
Transair	825	$6	5⅞	5⅞	
Tr Can PL	3629	$43¼	42¼	43	+ ⅛
Tr Can Pl p	993	$42	41	42	+ 1
Tr Can A pr	388	$80½	79½	80½	+ ⅛
Tr Can P w	3165	$18	17¾	18	+ ⅛
Trans Mt